The Weather
Today—Somewhat higher temperatures with afternoon showers. Yesterday—High, 86; low, 65. (Details, Page 27).

The Washington Post

SUNDAY POST WANT-ADS TAKEN UNTIL 4 P. M. SATURDAY

NO. 24,110 | Copyright, 1942, By The Washington Post. | Entered as Second Class Matter, Postoffice, Washington, D. C. | WASHINGTON: SATURDAY, JUNE 20, 1942 X**** | DISTRICT OF COLUMBIA AND SUBURBAN AREA THREE CENTS | ELSEWHERE FIVE CENTS

Subs Sink 9 More Allied Cargo Ships In Atlantic

Three U. S. Vessels Are Among Victims; Total Now 286 Since Pearl Harbor

By the Associated Press

The destruction of nine Allied merchant vessels by Axis submarines in the Atlantic was disclosed by the Navy and Caribbean sources yesterday.

The latest victims of enemy submarines were three United States ships, two Dutch, one Norwegian, one Canadian, one Dominican and one Panamanian—boosting the reported total of cargo carriers sunk in Atlantic and adjacent waters since Pearl Harbor to 286 craft.

Survivors of one of the American vessels, announced as sunk in the Caribbean June 10, said that two torpedoes sent their ship to the bottom in 20 minutes. Several of the 38 crewmen rescued were injured, but after drifting in lifeboats for 12 hours, reached a Cuban port. Six others were lost.

Berlin Boasted of Success

Two days before the actual attack on the Panamanian ship, Berlin broadcasts boasted of sinking her, survivors said on reaching an east coast port. The raider, described by one of the seamen as "so big it looked like the Queen Mary," sank the merchantman in the Caribbean June 5. A gunboat rescued most of the crew, including eight navy gunners. Of the 60 persons aboard, five were reported missing.

The shelling of the second American cargo vessel was announced by the Navy yesterday. Her 31 survivors related that their zigzag maneuvering of the ship when the submarine opened fire was of no avail. The vessel caught fire after 15 minutes of shelling, and as crew members pulled away the U-boat continued firing until its target sank. A lifeboat with 21 men and the captain landed at noon the next day and nine others on a raft were picked up by a patrol vessel and taken to a Caribbean port.

Third U. S. Ship Sunk Off Cuba

The sinking of the third United States merchantman off the north coast of Cuba was reported in dispatches from Havana. Eight survivors were said to have arrived at a North Cuban port.

The 1400-ton Dutch freighter Flora, attacked by two German submarines off the Colombian Coast Wednesday, was reported by the newspaper La Razon at Bogota, Colombia to have been sunk. The paper disclosed that 30 crewmen and six passengers were rescued, and that the body of the chief engineer was recovered.

Capture of the crew of the Do-

See SINKINGS, Page 2, Column 3.

Priest Pursues Poor-Box Thief, Causes Arrest

A chase in which a Catholic priest pursued a suspected thief more than 10 city blocks in northeast Washington resulted last night in the capture of a 52-year-old man by an infuriated group of persons, who turned him over to police. The suspect was treated at Casualty Hospital for cuts and later locked up for investigation at Ninth precinct station.

The Rev. J. Lawrence Kilkenny, pastor of St. Joseph's Church, Second and C Streets Northeast, was in the rectory when the burglar alarm in the church suddenly sounded. Father Kilkenny hurried to the church and saw a man tampering with the poor box. Frightened, the man jumped from a window and fled down the street. Father Kilkenny pursued him to Eighth and H Streets Northeast.

A crowd had gathered and several persons pounced on the fleeing man.

Lieut. William T. Murphy, Ninth precinct, heard the excitement and ran to the scene. He took the suspect from the crowd and later to the hospital.

Police said the man was armed with a knife.

Farm Bill Faces Veto Over Parity

The Capitol received word yesterday that the agriculture appropriation bill faces a Presidential veto unless it provides for unloading of the Government's big wheat surplus at below-parity prices.

The bill is now deadlocked in a House-Senate impasse on conflicting farm parity provisions.

(Story on Page 7.)

Bride Forgot the License

Post Staff Photo

ALL ENDED HAPPILY—Among the many couples married at Annapolis after Naval Academy graduation yesterday were Ensign George W. Ringenberg and the former Jane B. Miller, both of Seattle, Wash. Their wedding was outstanding in that they were delayed a half hour at St. Mary's Catholic Church because the license was missing. Ensign Ringenberg had given it to his bride. She had left it at the hotel. It was recovered in a speedy dash by Mrs. F. C. Gaffney, wife of Commander Gaffney, who gave the bride away. (Stories and other pictures on Pages 12 and 17)

Priorities Imperil Raid Control Setup

Elaborate System Remains on Paper; Can't Get Materials

What effect priorities may have on the completion of the $93,250 decentralized control system for the District's air-raid defense was a matter of some concern to District officials last night.

Although work is to be started immediately on breaking down the present central control into a system of seven sub-control centers operating under a central unit, Commissioner John Russell Young said he did not know when it could be completed.

The whole framework of the new plan is bound up in an elaborate interlocking communications system, for which quantities of copper wire, for one thing, would be necessary. The District's air-raid warning hook-up has been delayed for months because of difficulty in getting this same material.

Plan Is Compromise

The decentralization represents a compromise in an argument waged all spring between proponents of the centralized and the decentralized system. District Communications Chief Herbert A. Friede has insisted on the former and National OCD Director James M. Landis, joined by some local defense officials, maintained that the subcontrol centers were more desirable.

The main point Friede carried in the final plan is that the fire system, recognized as the most important factor in air-raid defense, should remain centralized. However, in the event of an air raid, the new policy calls for the normal "running response" of the Fire Department to cease.

The battalion chiefs in the seven subcontrol centers will evaluate the need for fire apparatus in their areas, and relay the alarm to fire alarm headquarters, which has the

See CONTROL, Page 6, Column 1.

D. C. Planners Approve 7 Dormitory Sites

Granting of Funds And Priorities Only Remaining Obstacles

Only enactment of the Lanham bill and granting of priorities for building materials—the second obstacle more formidable than the first—now stand in the way of the erection of 12,291 dormitory units for warworkers in Washington.

The National Capital Park and Planning Commission yesterday approved the use of government-owned sites for seven of the dormitory groups. They are as follows:

Capitol-Union Station Plaza, two buildings, 100 rooms.

West Potomac Park, three buildings, 1300 rooms.

East Potomac Park, five buildings, 1591 rooms.

Foot of East Capitol Street, two buildings, 800 rooms.

Langston (for colored), three buildings, 1300 rooms.

Arlington Farms, 14 buildings, 5500 rooms.

Suitland, Md., two buildings, 800 rooms.

Previously Announced

All of these projects had been announced previously. The planning group simply gave its approval to use of the sites for wartime dormitories of temporary construction, two stories in height, barracks style. Those on the Capitol-Union Station Plaza will be used as temporary quarters for women employes while they are seeking permanent housing.

Utilization of the two squares in the Plaza which the commission approved yesterday is contingent upon passage of a bill, now pending, transferring juridiction of this land from the Architect of the Capitol to the Public Buildings Administration.

Actually three small squares were approved for the dormitory project but the third would be used for a

See PLAN, Page 16, Column 2.

War Machine Must Ride

Rubber Hunt Moves Nearer Tires on Nonessential Cars

By Scott Hart
Post Staff Writer

The Government's intensive search for critically needed rubber led nearer yesterday to the tires of nonessential private automobiles and while directors of the two-week rubber salvage campaign strove toward a mightier effort for this weekend.

A special House committee exploring ways of getting warworkers to and from industrial plants was told yesterday by Wendell Lund, director of WPB's Labor Production Division, that one way to transport them is on tires now driven nonessentially.

"Tires on nonessential private automobiles must be purchased by the Government and allocated to warworkers who are cooperating in carrying full loads of workers," he asserted. "Even if we assume an ability to absorb serious economic dislocation, well over half of our cars must be kept running just to make our war economy function at its present rate; and this does not contemplate transportation for the millions of new warworkers for be added in the future."

He called for teeth in the program with the assertion that 100 per cent of all new synthetic and natural rubber would go exclusively to military needs, and "experience has shown that voluntary methods (of conserving rubber) are inadequate to do the full job."

Lund told The Post last night that the President has powers under the Selective Service Act to requisition

See RUBBER, Page 16, Column 1.

Nazis Move Up Siege Guns To Batter Circled Tobruk; Sevastopol Stems New Onset

'Pay as You Go' Tax Plan Is Revived

Treasury's Scheme Altered to Spread Collections Over Two Full Years

By Robert C. Albright
Post Staff Writer

The Treasury's plan to collect income taxes starting next year on a pay-as-you-go basis yesterday was revived in the House Ways and Means Committee with modifications spreading next year's collections over two full years.

The compromise, designed to ease the impact of "withholding" collections on taxpayers who must also pay taxes on this year's earnings, was presented to the committee by Randolph Paul, Treasury tax adviser.

The new recommendation met the committee's principal objection to the original plan—that it would mean a "doubling up" of taxes in 1943, forcing taxpayers in effect to pay two years of taxes in one.

Two Groups Exempted

Another objection, that it would make "tax collectors" out of housewives and farmers by requiring them to collect taxes from domestic servants and farm hands, was expected to be met by an amendment exempting the latter two groups.

A committee vote on the greatly modified proposal was scheduled for this morning, with a majority of the committee apparently leaning in favor of it.

The original plan, for employers to deduct a flat 10 per cent of the taxable earnings of their employes every pay day and for corporations to withhold a similar percentage of dividends, was pigeonholed by the committee when first presented.

The modified proposal largely follows the lines of the original except for the special "hump" formula spreading the 10 per cent 1943 pay-as-you-go tax over 1943 and 1944.

How Plan Would Work

Withholding tax collections would start January 1, 1943.

Ten per cent of the individual's income, in excess of personal exemptions and deductions, would be withheld at the source, as under

See TAX, Page 6, Column 1.

Germans Say Black Sea Base's Last Line Has Been Pierced

By Henry C. Cassidy
Associated Press Staff Writer

Moscow (Saturday), June 20. Reinforced German infantry, covered by a smoke screen and supported by hundreds of planes and tanks, smashed four times at one point in the Sevastopol defenses yesterday, but were hurled back each time with heavy losses, Soviet dispatches reported early today.

At another point four German infantry regiments attacked fiercely for 15 hours in a desperate attempt to break into the Black Sea naval bastion—and came close to their objective—but finally were repulsed.

The German claim that their troops had penetrated Sevastopol's northern defenses was not confirmed here, but the Germans, nevertheless, appeared to be increasing their pressure.

Battle Grows in Fury

A Sevastopol dispatch to Red Fleet, the navy organ, said the Nazis had thrown fresh reserves into the battle.

The artillery and air bombardments increased in intensity, it was said, burying alive some Red army gun crews.

In one of the German assaults, the ground forces were supported by masses of planes, flying in groups of 60.

A companion attack 400 miles north on the blood-soaked steppes below Kharkov was reported continuing on a much reduced scale. On the Kalinin front northwest of Moscow, the Soviet communique declared that "the enemy was driven out of several positions" and that prisoners and booty were seized.

The later midnight communique mentioned only the continued fierce fighting on the Sevastopol front and said that in other sectors there had been no substantial changes in positions. In the Barents Sea Soviet ships were credited with sinking a 15,000-ton enemy transport.

Nazis Claim "Decisive Success"

(The Germans claimed "decisive success" at Sevastopol with Gen. Erich Von Manstein's troops piercing "the last defense lines" and reaching Sewernaja Bight opposite the city. The high command said the entire northern part of the defenses had fallen and the "capture of the last fort is imminent." Pris-

See RUSSIA, Page 2, Column 4.

Gloom in London

Churchill Pleading for Help To Save Africa, London Hints

By Robert Bunnelle
Associated Press Staff Writer

London, June 19.—Prime Minister Churchill was portrayed by competent informants tonight as urgently asking for United States reinforcements to stabilize the Mediterranean front, even though this means that the opening of a full-scale "second front" on the European continent must wait until next spring.

Axis successes in the Libyan Desert, these persons said, had thrust the Middle East to a position of the highest priority in United Nations strategy. Hence Churchill, now conferring with President Roosevelt in the United States, is said to be convinced that the Mediterranean Basin must be held from west, center and east as a necessary prelude to a European victory offensive.

In the meantime there are expected to be larger-scale commando attacks on the west coast of the German-occupied continent and very heavy air raids in which American flying forces will take part.

It was pointed out in London that there always is the possibility that if some commando sortie should result in a good continental foothold, then actual Allied invasion might be a reality sooner than is expected.

The London informants said that the Russians fully appreciated the necessity of holding the Middle East and were confident they could bar the southern German armies of Gen. Fedor von Bock from the Caucasus if the British and the American can keep the Germans out of Egypt, Syria and Iraq and meantime maintain an adequate flow of supplies direct to Russia.

Axis Break Through Viewed as Grave

By Thomas F. Reynolds
Washington Bureau of Chicago Sun

The Axis break through in the Middle East threatened last night to overshadow conferences on a second European front progress at a secret rendezvous between President Roosevelt and Prime Minister Winston Churchill of Great Britain.

American officials were making no attempt to minimize seriousness of the British reversals in Libya, and it was assumed that this grave viewpoint extended also to the high

See CHURCHILL, Page 4, Column 2.

British Harry Enemy's Flank To Ease Plight Of Periled Port

By Edward Kennedy
Associated Press Staff Writer

Cairo, June 19.—British mobile forces, fanning out northward from their new line along the Egyptian border, jostled German preparations for an all-out assault on Tobruk today and gave that isolated but vital British fortress time to perfect its defenses.

Tobruk, Libyan port 80 miles from Egypt, bristled with newly strung barbed wire, fresh-laid minefields and strengthened pillboxes curving in great arcs around its shoreward approaches.

The Germans were hastening to bring up 210-millimeter (8.26-inch) cannon to try to reduce the defenses which defied them for nearly eight months last year.

Claim Port Is Encircled

(A German communique Friday claimed that Axis forces had completed encirclement of Tobruk and had once more laid siege to the port.)

Frontline reports said the Italians were digging in west of Tobruk, the South Africans and British who withdrew yesterday from the El Adem and Acroma strong points now are within the port's fortifications.

These forces are not purely on the defensive, however, and today strong raiding parties hampered German attempts to strengthen their positions in the El Adem area, 20 miles to the south of Tobruk's other defenses.

It was not known whether the enemy had made contact with the British positions on the Egyptian frontier. The action between Tobruk and Salum remained fluid with British mobile columns seeking to prevent the Axis from fanning out from the coastal belt along which they were moving.

Already, Tobruk's outer works were under attack, as indicated by a British communique which reported destruction of three Axis tanks and damage to four others in the Tobruk area.

Sorties Hamper Axis

But the hour of decision was delayed by British armored sorties from the strengthened frontier lines.

(Some informed persons in London suggested that Nazi Marshal Erwin Rommel, driven by urgent orders from Berlin, might try to tackle the British border lines without waiting to storm Tobruk.

(British quarters in both Cairo and London have said previously, however, that no real land offensive against Egypt can be maintained from the west unless the attacker first holds Tobruk with its deep harbor as a supply base.

(On the other hand, a British military commentator in London said that possession of Tobruk was "not essential" to a successful British defense of Egypt.)

While the situation now is about the same as it was before the British westward drive of last November, the British lines on the border are stronger than they were then.

The British now hold the upper Salum escarpment which rises 700 feet above Salum Harbor, and are in good positions at Halfaya (Hellfire) Pass.

Last year the Germans held both of these and were dislodged only after a stubborn conflict.

Chinese Press Heavy Attack On Jap Bases

Invaders Land Additional Forces, Set Town Ablaze

Japan Eyes Siberia

CHINESE expect Japs to attack Siberia in July. Page 2.

Nip Bases Hammered

By the Associated Press

Chungking, China, June 19.—The Chinese reported local successes tonight in operations against Japanese bases in Kiangsi and Hupeh provinces, offsetting somewhat new enemy gains in a threatening backdoor drive upon coastal Fukien Province and an additional seaborne invasion of neighboring Chekiang.

Nanchang, Japanese Kiangsi base, was said to be under mounting pressure by Chinese forces which have had the city under attack for more than a week, and the high command announced recapture of Kinki, 80 miles to the south.

Repossession of Kinki checked one thrust of the Japanese overland drive against Fukien, but the Chinese acknowledged that the enemy had made an additional advance south of Kwangfeng.

The Chinese Central News Agency asserted that in Hunan Province, which borders Kiangsi on the west, several hundred Japanese were killed and 60 taken prisoner yesterday in Chinese attacks on the outskirts of Yochow, another big Japanese base. Yochow was the starting point on previous Japanese offen-

See CHINA, Page 2, Column 6.

Foe Had More Tanks, Skill, London Says

Sudden Reversal In Libyan Battle Shocks English Public

By the Associated Press

London, June 19.—Britain unhappily sought tonight the reasons for her sudden reversal in Libya, and competent military critics supplied the least palatable answer: The German Rommel had bigger and better guns and tanks and used them with greater skill.

A week ago Britons were assured that the battle was going satisfactorily. Thus the public was not prepared for the abrupt discovery that the British "strong points" had become traps from which troops were forced to flee.

The Evening News asked the reason for repeated "frustrations" in Libya and supplied its own answer:

"Quite simply and bluntly the reason is that from the beginning we have underestimated the strength, cunning, resources and recuperative power of the enemy.

"We did not believe he could have better tanks than ours, but he did.

"We did not imagine he would have a still deadlier antitank gun."

From available information military experts drew these conclusions:

Lieut. Gen. Neil Ritchie, commander of the British Eighth Army, had too few United States 28-ton tanks and when the excellent 88-millimeter guns of the Germans knocked many of them out of action the British had to depend too much on light cruiser tanks whose 2-pounder guns had been relegated to the peashooter class.

Southern Hospitality

'Cannibals' Greet U. S. Pilots With Food and Intricate Chart

(Eighth of a series of nine daily articles.)

By Stanley Johnston
Foreign Correspondent of the Chicago Tribune
Copyright, 1942, by the Chicago Tribune

Chicago, June 19.—Reformed and benevolent cannibals who speak English, who feed and nurture United States naval flyers, and who assist them to rejoin the fleet or to reach Australian ports apparently populate the Archipelagos of the South Pacific Ocean.

Such are the reports—including yarns to dim the adventures of Swiss Family Robinson and Robinson Crusoe—that our air crews make when they are rescued after having been shot down or forced to alight among the islets of the Coral Sea.

There were a number of pilots whose planes were damaged during the heavy air fighting in the Coral Sea when an American two-carrier, sea-borne air force caught and decisively defeated greatly superior Japanese forces. Almost to a man these airmen were rescued, and in several cases their planes were recovered intact.

These strange adventures include those of the crew that prepared to sell its life dearly when approached on the Island of Rossel—notoriously the home of cannibals—by skirted natives with bone ornaments in ears and noses and spears and stone axes in their hands. As the fliers made ready to fight for their lives the natives greeted them with the words: "Hello, airmen." Later the supposed cannibals provided the aviators with comfortable lodgings and, wonderful to relate, a late type of air chart of the Southern Pacific—a Navy Hydrographic Office publication.

Then there was the Arabian nights tale of the seaplane scout pilot who missed his rendezvous with the fleet and drifted in his plane in the Gulf of Papua for seven days. He was picked up by the fleet when navigators diverted the course of the American task force toward the spot where they had calculated he would be blown by the winds.

Along with these is the story of the four seaplane scout pilots who also landed on Rossel, remained a month, and with the assistance of Royal Australian Air Force patrol crews, who found them, finally repaired the minor damage their aircraft had sustained. At the end of that time the American fleet passed close to Rossel, and the scout pilots flew out and were taken aboard their own cruisers.

And there were a number of cases in which pilots made crash landings of their planes on islands and either were picked up by destroyers or flown to Australian bases by patrol planes.

The moral to all of the accounts is, of course:

"The Navy takes care of its men."

I have known of instances in which admirals ordered destroyers,

See WITNESS, Page 6, Column 1.

Death of a Patriot

Nazis Slay Gen. Elias, Former Bohemian Premier, in Reprisal

By the United Press

London (Saturday), June 20.—Gen. Alois Elias, former premier of what is now the German protectorate of Bohemia-Moravia, who narrowly escaped one wave of reprisal killings, finally has been executed in another, eight months later, the German radio announced today.

The death sentence which a German court gave Elias last Oct. 1 for "preparation for high treason and abetting the enemy" was carried out yesterday, a Prague dispatch broadcast from Berlin revealed. It said he "confessed" at his trial to being in touch with "the enemy" and supporting plots against the Reich.

Elias, one-time minister of transportation in the Czechoslovak Republic and a close friend of President Eduard Benes, had been premier of the protectorate since April, 1939, when he was seized by the Germans last fall.

Elias was one of the first victims seized by Reinhard Heydrich's gestapo squads last year when "the hangman" was sent to Prague with orders to crush a rising tide of unrest by whatever means necessary. He plunged Bohemia-Moravia into a reign of terror comparable only to that which followed his assassination in Prague months later.

Then, as now, the rampant executioners ran their score of slaughtered Czechs into the hundreds. Elias himself apparently had a hairline brush with death after a people's court of the Germans held him guilty of plotting against the Reich. His sentence not only was death, but included a provision depriving him of his civil rights for life—a strange decree against a man presumably about to die.

Davies Recounts Talk With Stalin

Joseph E. Davies, former Ambassador to Russia, writes of his two-hour interview with Stalin, and gives his impressions of Russia's leader, in today's absorbing installment of "Mission to Moscow," on page 11.

Today's Index

	Page		Page
Amusements	18	Mary Haworth	13
Bridge	27	Picture Page	12
Church News	8,9	Radio	25
Clubs	15	Society	14,15
Columnists	11	Shirley Povich	19
Crossword	28	Vital Statistics	27
Death Notices	23	Weather	27
Editorials	10	What's Going On And Where	27
Financial	22,23	Women's Page	13
Gallup Poll	5	Leonard Lyons	19

Chinese Expect Japan to Launch Attack on Siberia Some Time in July

33 Divisions Now Stationed In Manchuria

By the Associated Press

Chungking, June 19.—High Chinese quarters asserted today that fresh information just received here has convinced them that Japan intends to strike at Siberia sometime in July.

(Soviet Russia and Japan have a five-year neutrality and friendship pact which was signed April 13, 1941, and which has been respected despite the fact that Japan is at war against the United States and Great Britain, allies of Russia and co-fighters against Russia's great foe, Germany.)

Chinese sources said withdrawals from the Philippines, the Netherlands East Indies and other theaters of war had brought Japanese forces in Manchuria back to the original strength of 33 divisions.

These forces, along with special railway garrisons and others, were stated to have given the Japanese nearly a million men in that region.

There was much speculation over whether the Japanese army or navy would play the leading role in any prospective attack on Siberia.

Chinese quarters said Japanese conquests in the southwest Pacific had been more military than naval and that consequently the Japanese navy was eager to shine, especially as it had lost face in the battles of the Coral Sea and Midway.

Weather conditions for a naval offensive against Vladivostok and Kamchatka would be ideal during the next few weeks, they said. But it was considered that the fall—especially early October—would be best suited for operations of a mechanized army.

High Chungking quarters contended the Japanese general staff preferred to postpone trying for further conquests in the South Seas in favor of strategy affecting territory nearer Japan.

This, they said, was one of the far-reaching effects of the United States Air Force raid April 18 on Japan.

The Japanese want to establish a "security zone," it was stated, against the time when American war production will be translated into a full-scale offensive in the direction of Japan proper.

These quarters said they were convinced Japan, with this in mind, had two principal objectives—Hawaii and Siberia.

The Japanese defeat in the Battle of Midway precluded an attack on Hawaii, they reasoned, and Japan therefore was expected to turn against Siberia. Japan's plans, they said, an all-out drive against China was to be expected before American striking power became a decisive factor in the Orient.

Trio Questioned In Plot to Seize Navy Pay Funds

Washington police last night questioned three men whose arrest Thursday night near Leonardtown allegedly foiled the holdup of a Government payroll at the Naval Training Station, Cedar Point, Md.

The trio is being held for investigation in connection with the "rolling" of several drunks, Twelfth precinct police said last night. No charges have been preferred against any of them.

News of the reported plot to hold up the training station came to police Thursday in a tip from a man who said he heard one of the trio boast he was going to make some "easy money" at Cedar Point. A lookout was immediately broadcast by District police and the men were nabbed by Maryland State police as they slept in their car near Leonardtown.

The arresting officers, who said the men were armed when picked up, were Sergt. John Novicki, Corpl. Ben H. Cecil and Trooper John Dougherty.

In Congress

TODAY

Neither house in session; both meet at noon Monday.

Committees: House Ways and Means, executive, new tax bill.

YESTERDAY

Neither house in session.

Effects of Raid on Darwin

Associated Press Photos

1. PRIVACY OF HOME INVADED—The cameraman stood in a 12-foot bomb crater when he made this picture of a home in Darwin, Australia. Jap bombs were no respecters of private property

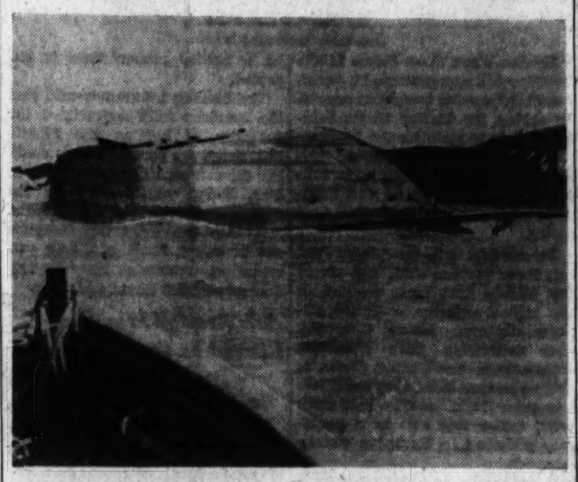

2. CARGO VESSEL SUNK—Turned on her side near a pier in Port Darwin, this United Nations cargo vessel was hit by Jap bombs. The Nips were making their sixty-second raid on Port Moresby in New Guinea as pictures in this series were released yesterday

3. HANGAR A SHAMBLES—Jap air raiders left this wreckage of a Hudson bomber strewn under the steel skeleton of a R. A. A. F. hangar. Another bomb-wrecked hangar is in the background

Reds See Plot In Von Papen Attack Trial

By the Associated Press

Moscow, June 19.—The official Soviet News Agency Tass tonight declared the conviction by an Ankara court of two Russians on charges of complicity in a bomb plot against Franz von Papen, German Ambassador to Turkey, was the result of a Gestapo plot.

Tass asserted the conviction put a strain on Russian-Turkish relations.

Moscow newspapers printed Tass' resume of the trial, completed two days ago, under such headlines as: "Disgusting Verdict of Ankara Court in Provocative Case of 'Attempt' on Papen."

The press found it "shocking" that the two Russians, Georgi Pavlov and Leonid Kornilov, had been sentenced to 20 years' imprisonment on charges of having organized a plot against Franz von Papen, German envoy to Ankara. (Kornilov has been identified as a transport counselor and Soviet commercial representative at Istanbul.)

Von Papen and his wife escaped serious injury when the bomb exploded some distance from them on an Ankara street last February 24, but it was testified that Von Papen's hearing in one ear was impaired.

The Ankara court sentenced two other defendants, Aburahan Simon and Suleyman Sav, naturalized Turks from Yugoslavia, to 10 years' imprisonment. They had turned state's evidence, and Tass called these men "provocateurs."

Russians Stem Fierce New Onset Against Sevastopol

RUSSIA, from Page 1.

oners were said to total 7583. The Germans claimed also that the Arctic ports of Murmansky and Jokonga were bombed.)

Heavy thunderstorms around Kharkov turned the terrain to bog where 1000 Germans died in the last three days. The fighting there was limited to a fifteen-mile sector.

In their main onslaught the Germans used 1000 planes to soften the defenses of Marshal Semeon Timoshenko before the Donets River, Maj. Gen. Nikolaj Zhuravlev wrote in the Moscow News. Skillful maneuvering of Soviet forces which dealt powerful counterattacks prevented any breach in the lines, he added. He said the very narrowness of the front indicated the Germans lacked the man power for an all-out assault.

In the Orel sector midway between Moscow and Kharkov, the Germans were reported by Red Star to have sent the Sixth and Seventh Hungarian infantry divisions on a punitive expedition against guerillas. The army newspaper said one battalion mutinied after a week of futile attacks in which 3000 Hungarians were killed.

Sidelights of the War

U. S. Bombers Reported Crossing Turkey; Fired On, Nazis Say

By the Associated Press

New York, June 19.—The Berlin radio broadcast an Ankara report today that 13 or 14 United States warplanes flew over Turkey again last night on their way to the Black Sea coast and that they were fired on by Turkish antiaircraft batteries.

United States bombers visited the Black Sea region a week ago today and were reported to have bombed the Rumanian oil fields at Ploesti and the German-occupied Russian ports of Nikolaev and Odessa. Four of the raiding craft made forced landings in Turkey.

Japs Use New Type Plane

Allied Headquarters, Australia, June 19 (AP).—Japanese fliers were reported by an air force spokesman today to be using two new type planes in the southwest Pacific—a lightened Zero fighter and a cannon-bearing medium bomber—and loosing their explosives even less accurately than they did over the Philippines.

The spokesman said:

"The Japanese are not very clever about bombing. If they had a good bombsight and could use it they would be better off. They are using an electrical automatic optical bombsight similar to one I saw in Germany in 1938. It is not particularly accurate.

"An example of poor Japanese bombing procedure is their use of balloons for wind drift, which is downright silly. It is kindergarten stuff."

The air force spokesman said the new Japanese fighter was a fast, high altitude performer with a horsepower well above 870 of its predecessors. It carries a 20-millimeter cannon, one 30-caliber and four 30-caliber machineguns.

The plane is so lightly constructed, however, that the cockpit invariably crumples in a crack-up, the spokesman declared.

Performing best at 26,000 feet, the new Japanese bomber was reported to fly at 270 miles an hour. The spokesman said it was larger than Japan's older medium bomber.

Irish Plot Disclosed

Dublin, June 19 (AP).—A letter allegedly disclosing plans to smuggle Sean Russell, commander of the outlawed Irish Republican army from the United States to Germany, was read today in special criminal court.

Russell, chief signatory of a "declaration of war" on Britain which prefaced bomb incidents throughout the country before the European war started, has not been heard of since he boarded an Italian ship bound from the United States to Genoa in April, 1940.

Nine More Ships Sunk in Atlantic

SINKINGS, from Page 1.

minican schooner La Nueva Altagarcia by the enemy submarine which earlier had sunk the vessel was reported by the Dominican consul at Willemstad, Curacao. Later, however, the prisoners were turned over to the Dominican sloop Comercio, after the sloop was forced to jettison its cargo and was warned to discontinue sailings.

Survivors of three torpedoed ships—the Panamanian Sylvan Arrow (announced as sunk nearly a month ago), the Norwegian Lessen (unlisted in Lloyd's shipping register) and the Canadian Wellandoc—were aboard the Dutch merchantman Crijnssen when the latter was sunk in the Caribbean, June 10, published reports from Yucatan disclosed Thursday. Of the 37 passengers and 70 crewmen aboard the Dutch vessel, only 33 survivors thus far have been rescued. The others were reported still missing.

Chinese Press Attack on Base

CHINA, from Page 1.

sives against Changsha, all of which were turned into defeats for the invader.

Japanese forces, making still another landing along China's seaboard, swarmed ashore from six warships yesterday north of Taichow Bay, in Chekiang Province, which is north of Fukien, the Chinese communique reported.

It said this landing was made north of Taichow Bay, which is about 85 miles south of Ningpo, and the invaders seized and applied the torch to the town of Siaohsiungzhih.

This Chekiang thrust may be the beginning of a new drive to occupy southeastern Chekiang, which contains the big port of Wenchow and the city of Lishui.

The communique listed 1150 Japanese killed by Chinese troops who were credited with recapture of several Chekiang Province towns taken by the invaders in an earlier drive into Chekiang from Kiangsi.

SPECIAL NOTICES

TYPISTS WANTED
NEED 15-25 DAILY, $25-$35 WEEK
Quick beginner's course 4 to 8 weeks and short review course 2 to 4 weeks. Also quick shorthand review courses. Unusual salaries today in government and private business offices.
Many of our students are employed by the government after 4 to 8 weeks in school at salaries up to $1620 a year. Now classes.
FOR QUICK RESULTS ATTEND
BOYD SCHOOL 1333 F St. NAt. 2320
38 Yrs. Expr. Civil Service Coaching

IMPORTED Coronado

CORONADO BRITISH FABRIC is cleverly woven with thousands of Airpores that capture every breeze. It has a frosty feel . . . Resists Wrinkles and hold its fine tailored smartness. Business and Leisure Models . . . Light and Dark Shades.

37.50

CORONADO WHITE DINNER COAT, $25.50
CORONADO MID-NITE BLUE PANTS, $10

GOLDHEIM'S
1409 H STREET

'Right Dress' FOR OFFICERS
KHAKI
WHITE
BLUE
TROPICAL WORSTEDS
Individually Custom Tailored to Your Measurements
Workmanship Guaranteed
Rinaldi & Scogna
The Rinaldi Tailors
1403 H Street N.W.

TAILORED AT FASHION PARK

PERFECTION IN SUMMER SUITS

Fashion Park's supremely fine Tropical Worsteds keep you really comfortable on hot days . . . and smart, too. These suits are hand needled to fit perfectly and retain their smooth, graceful lines indefinitely. The Parlite, in pencil stripes, sharkskin effects and solid tones, is priced at $40. Fashion Park exclusive imported tropical worsteds, $55

THE MODE'S TRI-PAY PLAN
Pay 1/3 Down | Pay 1/3 July 15 | Pay 1/3 Aug. 15

THE MODE
F STREET at ELEVENTH
Civilian and Military Outfitters
THE IMPORTANT MEN'S CORNER

Like the ring of the phone on Saturday Night . . .

YOUR POST WANT AD GETS

ACTION!

If you're eager to hear from somebody—in respect to your house for sale, your room for rent, a job that's open—try a little Want Ad in The Washington Post! This quick-acting medium for reaching people rings the bell for advertisers time and again. With results like these!

"CALLS, CALLS, CALLS!" Proving The Post is the paper to get you a tenant. D. C. Tyner, 2316 N. Florida Ave., Arlington, rented his $85-a-month home through a 66-cent Post Want Ad.

THE RIGHT NUMBER! Mrs. Russell Broderick, 1334 Kennedy Street N.W., knew what she was about when she advertised a 5-table poolroom for sale in The Post. Result: a half-dozen good prospects.

LINE'S BUSY! Post readers called continuously all day for a dining room suite offered at $75 by a lady on the 4400 block Windom Place N.W. Have you used furniture you'd like to sell?

PICK UP THE PHONE, call a Post Ad-writer right away. Post Want Ads work faster, cost less. Only 22 cents a line—even lower rate for three insertions or more.

IT PAYS TO PUT A WANT AD IN THE POST
NATIONAL 4200

Russian 'Mystery Man' Emerges Perspiring After Agents' Jury Grilling

Glad I'm Clean, Djamgaroff Tells Press

By Dillard Stokes
Post Staff Writer

George Jambar Djamgaroff, former White Russian officer who got $50,000 a year for representing the Dominican Republic in this country, completed two days on the witness stand of the special grand jury on Axis agents yesterday.

Wearing a double-breasted brown suit, a sleek Homberg hat and with beads of sweat on his forehead, Djamgaroff sauntered out of the grand jury chambers about mid-afternoon and said:

"Whew! I'm glad I'm clean."

The jaunty Djamgaroff was one of three witnesses who were examined yesterday by Special Prosecutors William Power Maloney, Lieut. Edward J. Hickey, jr., U. S. N., and John T. M. Reddan.

Called back before the grand jurors was William Griffin, editor of the New York Enquirer, who was warned last week that he would face punishment for contempt of court unless he quit stalling in his testimony.

Griffin seemed unwilling to go back on the stand, yesterday. He protested, in a corridor conference, that he would not go near the grand jury unless his lawyer, Frank J. Kelly went with him. He was told that nobody but witnesses, jurors, prosecutors and the official reporter can enter the grand jury room.

Eventually, Griffin testified, came out and was ordered to return Monday.

The grand jurors wish to know how Griffin came to publish a reproduction of a postcard which Prosecutor Maloney declared is seditious and has been traced to the jailed German agent, George Sylvester Viereck.

Memory Fails Him

Griffin claimed last week he did not remember whether Viereck paid him to publish the card.

This card was distributed in recent months by Charles B. Hudson, who issues an anti-British, Jew-baiting bulletin in Omaha, Nebr. Hudson sent it out in the same envelope with his bulletin and copies of the "Roosevelt is a Judas" speech of Representative Clare E. Hoffman.

Hudson was before the grand jury in conection with the transaction several weeks ago, and was recalled yesterday. Recently Hudson has obtained copies of a speech in the House, in which Representative Roy O. Woodruff (Republican) of Michigan quoted extensive criticism of the Administration's conduct of the war from George Peek and others.

Like Hudson's copies of the "Roosevelt is a Judas" speech, the copies of the Woodruff speech were produced by the Government Printing Office. Hudson mailed out the Woodruff speech with a copy of a letter in which a woman claimed the nation was being betrayed by men in high office.

When Djamgaroff was free of the grand jury room secrecy, he plunged into an exposition of several themes.

No Mystery, He Insists

He was not a mystery man, said Djamgaroff, but, on the contrary, his life was an open book. For example, he said, the rumors that he obtained money from his former wife were false. He showed photostatic copies of two statements to this effect, signed by the former Mrs. Djamgaroff. She was the daughter of Gen. Alois von Herrenreich, of the Austrian Imperial army and the widow of Marcus Daly, 2d, whose father was a founder of the Anaconda Copper Co.

Moreover, said Djamgaroff, his $50,000 a year from the Dominican Republic included expenses; his net was much less. His services, he said, were worth the fee. As a matter of fact, he added, the Nazis offered him $200,000 a year to handle American publicity in 1934, but he turned it down, because he was an American. Djamgaroff said this offer was made after he visited Germany in 1933.

Djamgaroff said he is now in the market for a job, and would like to work for the Government, doing what he can against the common enemy. But his offer of services has not been accepted, Djamgaroff explained, because Undersecretary of State Sumner Welles does not like him.

"That's why I cannot be even a $25 a week clerk," he said, as he started for the Carlton.

He did not, he concluded, like Welles either.

Tobacco Purchasers Entitled to Matches

Chicago, June 19. (INS)—If you received free matches with your tobacco purchases prior to March 1, you should get them now.

And if you did get them then and don't get them now, you should pay less for your tobacco.

A dealer who starts charging for matches when he didn't charge for them before, has in effect increased the price of tobacco in violation of the price ceiling regulation, Regional OPM Administrator John C. Weigel announced tonight.

American Nurses Stand Ready in Australia

Associated Press WIREPHOTO

AIR RAID SHELTER 'DOWN UNDER'—American nurses with a hospital unit "somewhere in Australia" get ready for an air bombing if the enemy should come over. May C. Kin, of Detroit, wears a steel helmet as she stands in the entrance of an underground air-raid shelter. C. Leomardelli of Norway, Mich, and Ann Russel (right) stop to extend their greetings as they ride by on bicycles used by nurses for recreation and exercise during their time off duty

10 From D. C. to Be Traded for Jap Nationals

Ten District residents and 10 others from Maryland and Virginia are among nationals of the United States and Canada who will be exchanged for Japanese and Thai citizens, who embarked Thursday on the motorship Gripsholm.

The enemy nationals will be exchanged at Lourenco Marques, Portugese East Africa, for approximately 1500 Americans and Canadians. The round trip is expected to take about 60 days.

Washingtonians on the list of American officials are: Marion Arnold, clerk; Richard P. Butrick, counselor; J. Holbrook Chapman, second secretary in the consular service, and his wife; Robert C. Coudray, vice consul; Philip M. Davenport, vice consul; Charles H. Faust, translator; Donald W. Lamm, vice consul; Robert S. Ward, consul; and Kenneth Yearns, consul.

From Maryland, Virginia

From Maryland and Virginia are: Joseph A. Billingsley, jr., King Georges Court House, Va.; Sidney H. Brown, Baltimore; Frederick D. Hunt, Anne Arundel County, Md.; Archibald A. McFayden, Harrisonburg, Va.; Roy M. Melbourne, Norfolk, Va.; J. Paxton Hall, Buchanan County, Va.; Otis W. Rhoades, Frederick, Md.; W. Garland Richardson and David A. Thomasson, both of Lexington, Va.; and William T. Turner, The Plains, Va.

Kenneth Yearns, 35-year-old George Washington University graduate, was a United States consul at Swatow, China, and was taken into custody by Japanese military authorities late in December. His mother, Mrs. Dora M. Yearns, lives at 1714 Kenyon Street Northwest.

Richard Butrick, counselor of the United States Embassy at Peiping, China, made headlines last August when he protested strongly against Japanese restrictions on Americans' travel in North China after Washington's credit-freezing action.

Alumnus of G. U.

Vice Consul Donald W. Lamm, whose District address is 2408 California Street Northwest, is an alumnus of the Georgetown University School of Foreign Service, who was stationed in Tokyo. He is a son of Lynne M. Lamm, a Washington newspaper correspondent for many years.

Robert S. Ward was an American consul in Hongkong.

Frederick Drum Hunt, whose address is given as Anne Arundel County, Md., is widely known in Washington. Formerly a trade commissioner in the Department of Commerce, he was sent to Bucharest in 1939 and was made a foreign service officer and legation consul a month later. He is the son of Mrs. Arthur Condon, 4408 Western Avenue, Chevy Chase, Md.

In addition to Japanese diplomats on the Gripsholm was a large quantity of Red Cross food packages and other relief supplies for American prisoners of war held by Japan, it was announced by Red Cross Chairman Norman H. Davis. Distribution will be under the supervision of the International Red Cross.

Twenty thousand food parcels, $50,000 worth of medical supplies, one million cigarettes and 10,000 tins of smoking tobacco for American prisoners were stowed away.

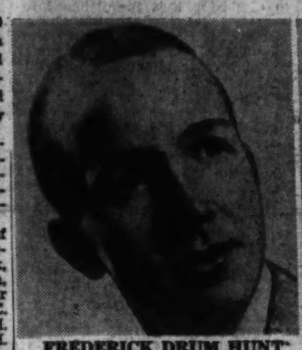

FREDERICK DRUM HUNT

KENNETH YEARS

These two United States consuls are homeward bound on the motorship Gripsholm. Hunt, of Anne Arundel County, Md., and Years, of Washington, are among the 19 District, Maryland and Virginia residents in a diplomatic exchange of prisoners of war

Gable Visits D. C. in Quest Of Army Post

Clark Gable, whose comings and goings are about as secretive, in the traditional Hollywood manner, as those of the Messrs. Molotov and Churchill, was in Washington Thursday and took a physical examination at Bolling Field for a commission in the Army Air Forces, it was learned yesterday.

Definitely, and for the record, The Post learned that Mr. Gable was not in town yesterday at 4:45 p. m. But one never knew. At Bolling Field it was stated that he left after taking the examination and expected to be back in "a couple of days." Local theatrical sources said the topflight movie star was in town yesterday morning, but had left.

When would he be back? Well, that was going a bit too far. Such things, of course, can't be revealed.

At Bolling Field, it was learned that Gable's examination, "apparently for flight duty," had been conducted by Maj. Bernard L. Jarman, flight surgeon, but Major Jarman couldn't be reached for comment.

One report had it that Gable would be commissioned as a major in the event he passes the physical and will make movies for the Air Forces, but Bolling Field sources either could not or would not verify the story.

Such an assignment, it was stated, would not necessitate flight training. Anyhow, Gable already holds a private pilot's license, one source at the air field said.

Long one of Hollywood's most popular and higly paid stars, Gable was married to the late Carole Lombard, who was killed several months ago in an airplane crash

Bund Leader Pleads Guilty To Spy Charge

By the Associated Press

Hartford, Conn., June 19.—Dr. Otto Willumeit, head of the Chicago division of the German-American Bund, pleaded guilty in Federal Court today to a charge that he conspired to furnish military and defense information to Germany and Japan.

One of five persons indicted by a Federal grand jury June 10, the Chicago physician denied the charge when first arraigned on that date and had been in jail since in default of $25,000 bonds.

Judge J. Joseph Smith deferred sentencing Dr. Willumeit, a native of Germany, until after the trial of the others named as co-conspirators in the indictment.

The conspiracy charge was based on the 1917 espionage act which carries a maximum penalty of 20 years imprisonment.

Dr. Wolfgang Ebell of El Paso, Tex., another named in the indictment, arrived in Connecticut today from Texas in custody of a marshal. He pleaded innocent and bonds were fixed at $25,000.

Dr. Ebell was the third to be arraigned. Anastase Vonsiatsky, head of the all Russian Fascist Party, pleaded innocent on June 10.

The others named in the indictment were Gerhard Wilhelm Kunze, former head of the Bund and now a fugitive; and the Rev. Kurt Molzahn, Philadelphia clergyman, who is slated to be arraigned next Monday.

German Bundist Loses Citizenship

Philadelphia, June 19 (AP)—Herman Agne, 39-year-old German-born Philadelphia baker, was deprived of his citizenship in the U. S. District Court today without challenging the Government's contention that he was active in the affairs of the German-American Bund.

Agne will be arrested on a presidential warant and interned as an enemy alien, U. S. Attorney Gerland A. Gleeson said.

Born in Lambsborn, Germany, Agne came to the United States in 1925, married a year later, and became naturalized in 1938.

Pope Suffers Bronchial Attack

Vatican City, June 19. (AP)—Pope Pius XII was reported suffering tonight from feverish bronchial catarrh and all audiences have been canceled until next week. Vatican circles said there was no cause for anxiety and that the Pope's illness was caused partly by the strain of numerous audiences.

Judgment Day

Final Culling For WAAC Set Monday

Final judgment on applicants who wish to be officers with the Women's Army Auxiliary Corps will begin Monday morning. Director Oveta Culp Hobby and reviewing committees from the nine Army Corps areas will begin then to sift through records on the 500 girls still in the running.

They will select 375 to go to the training school at Fort Des Moines, Iowa. The basis for selection will be "demonstrated leadership, adaptability, character, personality, intelligence, past experience, and bearing."

No other branch of the service has had the opportunity for turning down such a large percentage of its applicants except, perhaps, the Air Corps.

Application blanks were toted away from recruiting stations by the thousands. More than 40,000 of them were filled out—after a fashion—and returned.

Because the job before them was so huge, and also because military discipline specifies exactness, recruiting officers threw out all blanks with any information lacking or indefinite.

Then came the mental alertness tests designed to trip the strongest. More than 50 per cent of the applicants failed. Personal interviews snagged a few more—and this week physical examinations and more interviews are trimming the lists to a total of 500 for the Nation.

How long Director Hobby and the reviewing boards will need to select the 375 is not yet known, but it was definite yesterday that those lucky enough to come through need not think their hard days over.

Word from Des Moines is that the WAACS will have little time for anything except work. Social life is not ruled out, but work is ruled in by a schedule that begins at 6 a. m. and ends at 9 p. m. Sundays will be free—but it is believed they will be real "days of rest."

Hearing Deferred In Bus Collision

At request of defense counsel, Judge Hobart Newman of Traffic Court yesterday postponed until July 17 a hearing for John R. Parrish, 24-year-old driver of a Capitol Transit bus involved on Tuesday in a collision that resulted in injury to 20 passengers. The collision, between Parrish's bus and another, occurred at Vermont Avenue and U Street Northwest.

Bond for the driver was set at $200. Parrish had been released in custody of the transit company.

Tobruk Fort Can Be Held, Blamey Says

By Lee Van Atta
International News Service Staff Writer

Melbourne, June 19.—Lieut. Gen. Sir Thomas Blamey, the man who kept the British flag flying through more than seven months of siege at Tobruk last year, today declared that the fall of Tobruk would not menace the defense of Egypt.

He added that Tobruk could be held again if the British imperial command wishes to hold it.

Blamey, now second in command to Gen. Douglas MacArthur in the southern Pacific, was deputy commander in the Middle East during 1941. He was in personal command of the epic defense of Tobruk.

United Nations forces definitely can and most probably will hold both Tobruk and Egypt, he said today. He agreed, however, that Gen. Sir Claude Auchinleck's strategy might call for voluntary evacuation of the fortress.

Blamey scorned Rommel's present advances as completely undecisive. He said:

"It is a grave mistake to believe that the Axis has sufficient forces to bring about a decisive result in North Africa.

"Unlike the Far Eastern or European picture, huge armies cannot be developed in Libya or Egypt—geographical conditions and problems of supply make this impossible. Neither the Germans nor the Allied forces have sufficient strength to gain any lasting victory there."

Blamey rejected assertions that the fall of Tobruk would menace the United Nations position, declaring that the outpost was only a dot in the entire Middle East picture under present strategy.

Specialists' Chief Accorded Rank Of Major General

War Department orders yesterday designated the director general of the Army Specialist Corps, Dwight F. Davis, as having the relative rank of major general.

Three deputy directors were designated by the War Department as having the relative rank of brigadier generals. They are Henry Peter Seideman, William Otis Hotchkiss and Charles Steele.

The same orders named two other deputies, John Conrad Dresser and John Mitchell as having the title of colonel. Two others, Ellwood Julian May and Harold Andrews White, were given titles of lieutenant colonel.

BLACKOUT PLANS
for Street Cars and Buses

Months ago, long before Pearl Harbor, Capital Transit Company having in mind the possibility that Washington might some day undergo an air raid, began preparing plans for the black out of its street cars and buses, and all its other properties.

These plans were drawn in close collaboration with the War Department, Bureau of Standards and with a Committee of the American Transit Association which numbers in its membership leading transit companies of the United States and Canada.

In making these plans the Company had at its disposal all that the transportation agencies in London and other British cities had learned through actual experience in repeated bombings.

The War Department has completed standard blackout requirements for equipment for all highway vehicular movements. This equipment is not yet available but as it is it will be installed on all of our street cars and buses.

In the meantime we have camouflaged the silver colored roofs of all our buses and taken steps to black out all of our terminals and buildings when necessary.

Capital Transit Co.

Knox Hats Exclusive with Raleigh in Washington

RALEIGH HAS SCORES OF STRAWS— WHICH DO YOU LOOK BEST IN?

"Baku" lightweight, porous palm, full brim.... $5

"Madagascar" woven straw, patterned band... $3.50

"Comfit" new stiff straw sailor, cushion at brim. $5

If you're hard to please or hard to fit you should be wearing a Knox Straw Hat. Flip one on your head and notice there's no "stranger" feeling. You and your Knox Hat are buddies from the word go. It's styled just like your regular felt hat but with the weight omitted and free-air circulation added. Come in, pick the kind of straw you want, point out the sprightly band you favor, and step out in the sure comfort and handsome style of a Knox Straw Hat.

"Panquin" durable natural straw, broad brim.. $7.50

"Bahia Paja" unbleached handsome palm fibre. $10

RALEIGH HABERDASHER
WASHINGTON'S FINEST MEN'S WEAR STORE 1310 F Street

Nelson Takes Up Defense Of Philip Reed

WPB Chairman Donald M. Nelson yesterday issued a statement in defense of Philip D. Reed, dollar-a-year head of WPB's Bureau of Industry Branches, whom the Senate Truman committee on Thursday accused, along with other dollar-a-year men, of resisting maximum conversion of civilian industries to war work.

"I am sorry that the Truman Committee, which has done and is doing such valuable work, should have been critical of the work of Philip Reed," Nelson stated.

"During the past five months American industry has been converted from peace to war. Mistakes have of course been made. But the record of the War Production Board speaks for itself. The production we are getting is due to the teamwork of many able men.

Has "Full Confidence"

"Mr. Reed is entitled to full credit for his participation in this work. I have full confidence in him and sincerely hope that he will continue his valuable assistance in the war effort as long as he can do so."

Meanwhile, nine high-ranking Federal officials yesterday met at the direction of President Roosevelt to consider what to do about the war-boom enigma of 400,000 jobless workers in New York City.

War Man Power Commissioner Paul V. McNutt directed the conference, which was attended by Gov. Herbert Lehman and Mayor Fiorello LaGuardia, Nelson, Price Administrator Leon Henderson, Undersecretary of War Robert P. Patterson, Undersecretary of Navy James Forrestal, Maritime Commission Chairman Admiral Emory S. Land, Undersecretary of Commerce Wayne Taylor, Assistant Treasury Secretary John Sullivan, Lieut. Gen. William F. Knudsen and Rep. Walter Lynch of New York.

Remedies Proposed

Declaring that "New York City presents currently one of the most serious man power problems of this country," the conference agreed upon "specific" remedial steps as a basis for further study. Some of them were:

(1) Wider use of the technique of pooling small plants adaptable for war production; (2) consideration of further decentralization of War, Navy and Maritime Commission procurement to bring procurement officials into closer contact with available facilities; (3) exploration of the possibilities of greater use of shipyard and ship-repair facilities.

Jap Transport Hit, Planes Destroyed

Allied Headquarters in Australia (Saturday), June 20 (AP).—Allied fliers, blasting at Japanese forces and installations at Rabaul, New Britain, destroyed an undetermined number of Japanese bombers, fighters and seaplanes and scored direct hits on a 10,000-ton transport and other vessels, Gen. Douglas MacArthur's headquarters announced today.

Churchill Pleading for Aid To Save Africa, London Hints

CHURCHILL, from Page 1.

strategic conversations going on between the President and the prime minister. Some quarters here even advanced the idea that the question of an American expeditionary force to reinforce the British armies in Libya and Egypt might have been on the Roosevelt-Churchill agendum even before the arrival of the bad news from the desert battlefronts.

Leave Report Denied

Reports were circulating here last night that American diplomatic representatives in Egypt and the Sudan were advising United States nationals in that area to leave immediately. The State Department denied that such orders were issued by Washington. But it was pointed out that under their blanket authority, diplomatic officials in the field are empowered to issue such instructions whenever they consider the local situation warrants it.

For the second time since American entry into the war, the President and the Prime Minister were face to face, hammering out the basic strategy for opening a second front in Europe this year and evolving a master plan for offensive action against the Axis wherever battle can be joined with prospect of success. Churchill arrived unheralded in the United States Thursday afternoon, and went into immediate conferences with Mr. Roosevelt last night.

The White House systematically built up a complete wall of secrecy around the activities of Mr. Roosevelt and Mr. Churchill from the time the latter arrived on Thursday. In disclosing that the Prime Minister had returned to the United States, White House Secretary Stephen T. Early said that there would be no further announcements this week.

On that basis, it was certain that what decisions or conclusions are arrived at during the momentous discussions will be withheld until Sunday or Monday at the earliest. Since the purpose of Churchill's trip reportedly was primarily to devise new strategy and tactics, it likewise was virtually certain that little if any information will be disclosed on the decisions reached.

Canadian Premier To Join Conference

Ottawa, June 19 (INS).—Canadian Prime Minister Mackenzie King is expected to join the momentous conference in the United States between British Prime Minister Churchill and President Roosevelt, it was understood in Ottawa tonight.

Canada already is represented at the Roosevelt-Churchill meeting, it was stated here, by Leighton McCarthy, Canadian Minister to Washington, and L. B. Pearson, counselor of the Canadian Legation.

Prime Minister King, however, wishes to join personally in the greeting to Churchill, it was said, and to represent the Dominion in discussions relating to war strategy in which Canada has an important role.

Madeline Webb Gets Life Term

By the Associated Press

New York, June 19.—Madeline Webb, whom probation reports described as not so smart as she thought she was, posed theatrically outside a General Sessions courtroom today to fix her hair and to powder her nose before she was sentenced to prison for life.

Three minutes later her lover, Eli Shonbrun, 34, and John D. Cullen, 45, accomplices in the March 4 robbery-murder of Mrs. Susan Flora Reich, wealthy refugee, were sentenced to die in Sing Sing Prison's electric chair the week of July 27.

Only a jury's recommendation for mercy saved the 28-year-old Stillwater, Okla., model from hearing Judge Jonah J. Goldstein pronounce a similar sentence for her.

Had Miss Webb known what Irving W. Halpern, chief probation officer, reported about her, she might not have accepted the sentence so quietly or walked so haughtily from the courtroom, crowded with spectators, including Mrs. Reich's husband.

"Her affectations of sophistication are basically shallow, transparent and trite," he said. Her theatrical ambitions stemmed from her childhood when her father "dressed her in tricky rompers, flashy frocks, etc., to show her off before all comers, heralding her as a future star of the stage."

She wasn't the honor student at Oklahoma A. and M. College she pretended to be, either.

Citizen Welfare Body Rejected

The District Commissioners yesterday rejected a request that a large citizens' committee review the case of the Board of Public Welfare, which would be shorn of most of its independent powers under legislation proposed by the Commissioners.

"We do not care to appoint a citizens committee at this time," the Commissioners said. They did agree, however, to delay further action on the bill until the recommendations of Oscar M. Powell of the Social Security Board are received.

In the same meeting at which the board asked that from 12 to 17 representatives of citizens' groups be consulted on the proposed devitalization of the Welfare Board, Powell had said that he approved the Commissioners' program, with some reservations.

The Commissioners' decision to ask Congress to deprive the Welfare Board of all plenary powers, leaving it as a strictly advisory body, followed months of controversy between the Commissioners and the board.

The Commissioners said they were held responsible for the District welfare program, yet had nothing to say about it. They stated that the Welfare Department was a nine-million-dollar corporation which could not possibly be run on an efficient basis by a board of volunteer members who met but once a month.

Store Hours: 9:30 to 6:15—Thursdays: 12:30 to 9

WOODWARD & LOTHROP

10th, 11th, F and G Streets
Phone District 5300

"Love and Kisses" for a Habitmaker

sentimental print for your blithest frock

After your fascinated eyes manage to leave the sentimentally amusing lovebird print—feast them upon the delectable colors, every one worthy of its engaging name: clover, snapdragon, petunia, cinnamon or lilac. Summer-sleek rayon crepe is the fabric—the neckline uncluttered, pleasant pockets, a contrasting ribbon belt, a hint of longer waistline—all adding up to compliments for you. Sizes 12 to 20.

$25

Other Habitmakers, $19.95 to $59.75.

SPORTSWEAR, THIRD FLOOR

SATURDAY SAVINGS at SAFEWAY

Prices effective until close of business today. Items marked (*) slightly higher in our Maryland or Virginia Stores, or both.

Chuck Roast of Beef		lb. 21c
Rib Roast of Beef		lb. 27c
Triangle Beef Roast		lb. 28c
Frying Chickens	Plymouth Rocks	lb. 33c
Frying Chickens	Sanico Finest	lb. 37c
Shoulder Lamb Chops	Blade Cut	lb. 27c
Shoulder Lamb Roast	With Neck and Breast	lb. 19c
Pillsbury Flour	Enriched	* 12-lb. sack 57c
Kitchen Craft Flour	Enriched	12-lb. sack 49c
Tasty Pound Butter		* lb. 39c
Grape Nut Flakes		* 7-oz. pkg. 8c
Crisco or Spry	SHORTENING	3-lb. can 67c
Royal Satin Shortening		3-lb. can 63c
Apple Juice	WHITE HOUSE	2 48-oz. cans 25c
Grape Jelly	SCHIMMEL'S	2-lb. Jar 25c
Waldorf Tissue		* 4 rolls 15c
Scot Paper Towels		* 3 rolls 25c
New Potatoes	U. S. No. 1 White	10 lbs. 29c
Stringless Beans	Fresh Round	2 lbs. 15c
Fresh Lima Beans		2 lbs. 15c
California Lemons		lb. 10c
Red Radishes		3 bunches 10c
Firm, Ripe Tomatoes		2 lbs. 25c

★ ★ ★ ★ ★ ★ ★

BUY WAR BONDS-STAMPS

SAFEWAY

Navy Arsenal Strike Over Negroes Ends After C. I. O. Officials' Appeal

Output Now Again 100% At War Plant

Detroit, June 19. (AP)—Production was restored to normal at the Hudson Naval Ordnance Arsenal today, a Navy spokesman said, soon after United Automobile Workers-CIO officials appealed to day-shift workers to end a stoppage attributed to the employment of Negroes on machines white men formerly operated.

"Production is 100 per cent," Capt. A. S. Wotherspoon, chief inspector of ordnance at the arsenal, said after UAW officials had ended another brief stoppage affecting one building.

Richard T. Frankensteen, UAW regional direcor and one of the officials who appealed to the men to resume their jobs, said employes complied at once except in one building. This group, about 100 men, went back to their machines after further discussion, he said.

Informed of today's walkout, R. J. Thomas, UAW-CIO president, had said:

"If these men don't get to work, I will pull the charter of the local union and reorganize it."

Fall River, Mass., June 19 (AP).—Striking changers and loomfixers at the Arkwright Corporation, who were unmoved earlier in the week by a Government order to replace them with other workers, voted unanimously today to return to their looms after hearing reports of a conference between union representatives and the War Labor Board.

The 27 changers and 96 loomfixers had been on strike for a $3.03 pay raise for the changers to bring their weekly wage to $33. They voted to return next Monday after receiving assurance that the WLB would look into their difficulties and make a decision in the case.

Chairman William H. Davis of the War Labor Board, issued an order earlier in the week to replace the strikers with other workers—the first such action during the present war—but none could be found to perform the highly technical tasks.

Washington Sets Mark in Collection Of Cosmetic Tubes

Although most of its energy was being expended in the opening phases of the scrap rubber collection campaign, Washington achieved a Nation-wide record during the week in another salvage drive—for toothpaste, shaving cream and other collapsible tubes—the District Salvage Committee announced yesterday.

Peoples Drug Stores here, the committee reported, have sent out the largest single shipment of tubes yet received by the Tin Salvage Institute at Hillside, N. J. It amounted to 8412 pounds. Washington thus displaced a Florida city, which sent in a shipment of 8040 pounds, from top spot for biggest single shipment.

The Peoples shipment was the second to leave the District. The first amounted to 447 pounds.

One Is 'Miss Washington School for Secretaries'

Post Staff Photo

DEADLOCK BROKEN, BEAUTY CHOSEN—Virginia M. Edwards (right) was named "Miss Washington School for Secretaries" yesterday and Chloe Ann MacDonald, sitting beside her on a rail at the Shoreham Terrace, was runner-up for the title. Three times before, the contest ended in a tie between the Misses Edwards and MacDonald. Yesterday the Junior Board of Commerce was called upon to settle the issue and members, Goeffrey Cryke, jr., Erwin H. Klaus and Bernard J. Nees, new J. B. C. president, are shown as they made their selection

Ingersoll, PM Editor, Is Drafted As Army Private

Copyright by New York Tribune, Inc.

New York, June 19.—Ralph McAllister Ingersoll, editor of the newspaper PM, has been called to service as a private in the Army, it was leraned today, despite the efforts of Marshall Field, owner of the paper, to have his selection deferred as an indispensable executive of the publication.

Ingersoll received his I-A classification from his local board, No. 44, last Wednesday and on the following day was ordered to report for induction at 5:45 a. m. next Wednesday. He has already passed his preliminary physical examination and if accepted after a more thorough physical checkup at Governors Island upon his induction, will be granted a two weeks' furlough before going into training.

Ingersoll is 41 years old and has no dependents, although it is understood he has some obligations to a divorced wife and an old family servant he had undertaken to maintain.

5 D.C. Businessmen Now Active in Air Forces

Lieut. P. D. Fellows Of Silver Spring, Wins Promotion

Five Washington business men are included in latest lists of promotions and service activities released by the Army Air Forces.

Promoted to a captaincy was Lieut. Paul D. Fellows of Silver Spring, Md., who is now serving as quartermaster at Spence Field, Moultrie, Ga.

Taking a six weeks course of military instruction and physical conditioning at Miami Beach are Maj. Louis E. Harris of 3193 Porter Street Northwest, formerly an insurance broker, Capt. Willard G. Barker of 3000 Tennyson Street Northwest, former president of Morris Plan Bank, First Lieut. Lester B. Conner of 1223 Vermont Avenue Northwest, former personnel director of Civil Service Commission, and First Lieut. Robert R. Spooner of 1833 Summit Place Northwest, former Assistant Secretary of the Morris Plan Bankers Association.

Captain Fellows, who was an engineer for the Potomac Electric Co., was the first quartermaster designated at Spence Field, one of the Army's advanced flying schools. He holds a degree in civil engineering from the University of Maryland, where he was also a track star.

The other four officers are among the specialists commissioned directly from civilian life to take over executive duties in air force maintenance, in order to relieve pilot officers of nonflying duties.

Nazi General Dies

Munich (from German broadcasts), June 19 (AP).—Maj. Gen. Adolf Huehnlein, 60, head of the Nazi motor crops, died yesterday after a long illness.

SPOONER FELLOWS HARRIS BARKER

Two Playgrounds To Open Monday

Miss Lucy Huston announced yesterday that the City playgrounds under her supervision are slated to open next Monday.

Playgrounds having two instructors will be open from 10 a.m. until 8:30 p.m., others from 10 a.m. to 6 p.m.

Miss Huston has asked all staff members to be present at a meeting next Monday at 9 am. at Jefferson Annex.

Mrs. Rebecca Warfield, Miss Margaret Trent, Miss Catherine Smoot, Miss Frank Smoot, Miss Marjery Mouhen, Mrs. Roberta Larkin, Mrs. Martha Tabing and Miss Sara Bowers will attend the White playgrounds.

Farm Labor Camps To Be Opened for High School Boys

Labor camps for Washington high school boys who will work on the farms of Montgomery County (Md.) will be opened tomorrow at the Gaithersburg, Sandy Spring, Damascus and Poolesville High Schools.

First contingent of more than 100 have finished training on county farms and now are ready for work at 25 cents an hour. They will be given certificates testifying their completion of the necessary course under direction of the Maryland State Employment Office at Silver Spring and the Agricultural War Board of the county. Miss May Howard, in charge of the employment office, has made plans for distribution of the certificates today when the boys complete their training.

County Agent O. W. Anderson has circularized 1200 county farmers, offering services of the boys at 25 cents an hour and their noon day meal. The war board will arrange for their transportation to and from the farms so that the boys can help in harvesting or other farm work.

Arlington Man Finds His Wife Hanging in Cellar

Mrs. Moyble H. King, 29, wife of Rodney W. King, assistant district traffic manager for American Airlines, was found hanging early yesterday morning in the basement of her home, 3105 South Hill Street, Arlington.

King told police he awoke about 7:30 a. m., and missing his wife he went downstairs and found her body hanging in the basement. He then called the Jefferson Rescue Squad.

King told police his wife has made two previous attempts to take her life. She had been undergoing treatment for melancholia.

Dr. W. D. Welburn, county coroner, pronounced her dead and issued a certificate of suicide. The body was removed to C. J. Ives funeral chapel at Clarendon.

The Gallup Poll

Willkie and Dewey Well Matched in G. O. P. Popularity as Their Disagreement Grows

By George Gallup

Director, American Institute of Public Opinion

Princeton, N. J., June 19.—The political spat between Wendell Willkie and Thomas E. Dewey is being watched by political observers as a preliminary round for the 1944 Presidential fight.

The disagreement between the two men came to a head this week when, with Mr. Dewey a leading Republican candidate for Governor of New York, Mr. Willkie pointedly suggested that the New York G. O. P. should not overlook Representative James Wadsworth as a gubernatorial candidate.

The Willkie-Dewey coolness has broad implications for the Republican Party throughout the Nation. The chief question is whether the rank and file of G. O. P. voters would side with Mr. Willkie or with Mr. Dewey if these two most popular men in the partw should come to a showdown over the 1944 Presidential nomination.

A poll just completed by the Institute among Republicans throughout the country, that is, persons who voted for Willkie in 1940, shows that the two men are almost evenly matched in popularity, with a small majority in favor of Mr. Willkie.

The rank and file attitude was sounded on the following question:

"If it came to a choice between Willkie and Dewey for Republican candidate for President in 1944, which man would you prefer?"

Among those with opinions on the subject—and only one in every six were undecided—the vote is as follows:

VOTE OF REPUBLICANS

Willkie	52%
Dewey	48

A recent poll of all voters on 1944 Presidential possibilities showed that Mr. Willkie and Mr. Dewey are the two top Republican choices at this time.

The Republicans who are partial to Mr. Willkie give several reasons. They say that he has had more experience and is more mature than Mr. Dewey; that he takes a broader view of world conditions and is better posted; that his attitude toward the war and his activities since the 1940 election show him to be a big man, a good loser, "a serious statesman who puts his country above his politics."

Some also declare that his experience with business and with labor, as a former big businessman, make him an ideal candidate now that the country's problem is industrial production for war.

Those who are partial to Mr. Dewey give as their main reasons that Mr. Willkie is too "changeable," that he is really a Democrat who "sold the Republicans down the river" in 1940, and that Mr. Dewey's record as New York's district attorney and his campaign activities in 1940 show him to be one of the country's ablest men, a vigorous "go-getter" with a fresh viewpoint.

Up until a few weeks before the Republican Presidential nominating convention in 1940, Mr. Dewey was the top choice of the G. O. P. rank and file, Institute polls at the time showed. Then Mr. Willkie, in one of the most phenomenal popularity rises in modern times, overtook him and became the leading choice as the convention opened.

Today's study shows that Mr. Willkie's strongest area is the Far West, where he runs 2 to 1 over Mr. Dewey as the G. O. P. preference for 1944. In the East Central and West Central areas, stretching from Ohio to Nebraska, Mr. Dewey leads. In the New England and Middle Atlantic section the two run about even in popularity.

★ DANCE TONIGHT ★
IN WASHINGTON'S LARGEST AIR-CONDITIONED BALLROOM
HOTEL WASHINGTON
WASHIE BRATCHER
AND HIS 16-PIECE ORCH.
Visitors Welcome—Dancing—9:30 to 1
Ladies 55c (Members 44c)
Men $1.10 (Members 83c)
Service Men, Same as Members
SPONSORED BY ALL STATES CLUB

COLUMBUS UNIVERSITY
SCHOOL OF LAW
Offers Summer Courses
First term, June 22 to August 1:
Criminal Law, Domestic Relations, Negotiable Instruments, Trusts, each 4 semester hours.
Second term, August 3 to September 12:
Introduction to Law, Sales, Insurance, each 4 semester hours.
Classes meet from 7:00-9:15 P. M., Monday through Thursday.
Phone Decatur 3443 or call at 1325 18th Street N. W.
Schedule subject to change at the discretion of the Dean.

WOODWARD & LOTHROP
10TH 11TH F AND G STREETS PHONE DISTRICT 5300
Store Hours 9:30 to 6:15, Thursdays 12:30 to 9
For Victory—Buy U. S. War Bonds and Stamps

Assemble Your Bedroom in
Solid Mahogany
first choice of master cabinet makers
—fashioned for enduring quality in our Georgetown Galleries Group

Choose from this 18th Century design bedroom group pieces that best suit your taste and fit your rooms, and know that beauty you enjoy so much today will endure to make prized possessions for uncountable years to come. Choose solid mahogany, too—the splendid close-grained, beautifully-figured solid mahogany that through Georgetown Galleries skill and art makes your choice an enduring one. In open stock:

Dresser Base.....$79.50	Bed $62.50	Vanity Bench ...$19.75
Dresser Mirror.....$18	Vanity Base $87.50	Night Stand ...$22.75
Chest of Drawers, $79.50	Vanity Mirror ..$19.75	Chest-on-Chest $95

BEDROOM FURNITURE, FIFTH FLOOR

For Victory—Buy U. S. War Bonds and Stamps
Store Hours 9:30 to 6:15, Thursdays 12:30 to 9
WOODWARD & LOTHROP
10th 11th F and G Streets
Phone District 5300

Clever Comfort —Nemo Girdle
with adjusting waistline
Shift your position and the thoughtfully planned V-shaped elastic waistline insert responds to give you continuous comfort. Fashioned of cotton-and-rayon batiste with elastic, for the medium figure—yours with boneless back in the style shown or in a longer model, boned front and back..... $5.95
CORSETS, THIRD FLOOR

Balance in Motion
smart shoes you bless for the way they fit as you walk
Gone is the day of the "bridge table" shoe—comfortable when you were seated, but quite the reverse when steps must be taken. Thank the scientific approach—now you may have a shoe that fits as beautifully and looks as trim on your foot, when you walk as when you relax. Balance in Motion is more than a phrase—enjoy it, all summer long, in "Terry," the streamlined, ripple-stitched, white kidskin tie pictured—have it, too, in blue, black or brown. Pair..... $12.95
WOMEN'S SHOES, SECOND FLOOR.

Kindly South Pacific 'Cannibals' Greeted U. S. Pilots With Food, Chart

This is the eighth in a series of nine stories supplied to the Associated Press by the Chicago Tribune, whose foreign correspondent, Stanley Johnston, was the only American newspaperman aboard the aircraft carrier Lexington in the Coral Sea battle. Previous stories told of the preliminary American fleet maneuvers, the destructive air pounding of Jap ships in Tulagi Harbor, the Jap attack on the Lexington and its brave defense, the blasting of two Jap carriers. In the following story Johnston relates the marvelous adventures of American airmen from the time they were shot down in the battle until they were rescued.

WITNESS, from Page 1.

In time of war when a destroyer is worth its weight in gold and when its jobs always are double its capacity, to travel a thousand miles to pick up one pilot marooned on an island beach.

"It's marvelous to see the way the Navy worries about its pilots and air crews," I told Capt. Fred Sherman (now Rear Admiral) one day aboard the Lexington, which he commanded.

"First and foremost," he replied, "they are our men. Second, their flying skill is both our striking force and our defense. We feel we should do everything in our power to recover them."

Probably the best and most detailed story I got first hand was that of Ensign William I. McGowan who with his radioman and the crews of four other seaplane fighters, spent a full month on the formerly sinister island of Rossel. His story was told to me as I was bound toward the United States with many others of the crew of the superb old Lexington which was sunk on May 8 after a winning battle with the Japs.

Misses Fleet

McGowan's story began on March 12. Leaving his cruiser—I may not mention the names of any of the cruisers in this story because these craft still are active in the Pacific, most of them probably having seen service in the recent successes at Midway Island—he and his radioman, Miller, commenced a lone patrol. When they arrived at the place on the ocean where they had been scheduled to meet the fleet it was not there.

They flew a searching course, returned to the rendezvous point, and alighted. After tossing all night with the craft and becoming seasick, they took off and flew to Rossel.

"Rossel is the last island to the east in the Louisaides," McGowan said.

"It's about 20 miles long by 10 wide. I remembered having read how a Chief Mooyo once had ruled here. A French ship bound from Hongkong to Sydney was wrecked on the reefs bordering the island and 327 Chinese were left ashore by the captain who sailed a small boat to New Caledonia to bring assistance.

"History relates that Mooyo put the unfortunate Chinese on a sand spit and provided them with water and food—but he developed a habit of seizing two or three captives each time he held a feast for his tribes. Those seized were killed and cooked up into tasty Long Toro—the native slang for human steaks. When the captain got back with his assistance all but one of the Chinese had been eaten.

Waited With Guns Ready

"It was with this memory that I taxied toward the shore line. We beached the plane on a sand shoal 50 yards off the beach when we saw about 30 natives come dashing out of the brush. We had our automatics and free machine gun (each Navy plane carries a small caliber submachine gun for use in such landing emergencies) and waited watchfully.

"They were wearing bone through noses and ears, with very bushy hair and a high comb as a headdress, and a sort of knee-length skirt, and all of them looked very strong and energetic. About the time I was deciding they might be dangerous their leader, a particularly ugly gent with bright tatoos on his body, called out 'Hello, airmen.'"

That, of course, flabbergasted McGowan and Miller, but relieved them of anxiety, too. They came ashore, had the natives carry their equipment, including their submachine gun, flares, ammunition, charts and codes, up to a mission house that the leader, one Mungi by name, told them was near by.

There the missionary, a native named Satepan, gave them a good dinner consisting of boiled chicken, boiled yams, fried pumpkin, ripe bananas and water. McGowan said it reminded him of a typical banquet dinner at home.

"After dinner I asked him (Satepan) if he had a map. I was astounded to see him produce an upper air chart for the Southern Pacific—United States Navy hydrographic publication," said McGowan, his eyes going round as he recalled the amazement he had felt at the time.

Found Map in Bottle

"You can't possibly guess where Satepan got that map. He got it by way of a bottle. Yes. Really. He'd found a bottle on the beach one day with a note in English in it. It had been dropped into the ocean thousands of miles from there by some American hydrographer. Satepan sent this man a letter telling him where he found the bottle and the hydrographer sent him back the map as thanks.

"Just think of it! I'd been prepared to battle cannibals but instead got a good dinner and a wonderful map."

McGowan and Miller returned to their plane the next day and spent the daylight hours listening to news broadcasts from Sydney, Australia, but were unable to raise any United Nations forces on their own transmitter. Meanwhile they also stripped down the airplane, taking all the gear possible, the compass and clocks. At that time they had in mind the possibility of making a sea trip to New Guinea in a native boat—but fortunately they never tried it.

The second afternoon, McGowan said, was spent bathing in a creek near Satepan's Mission with the same supposed cannibals with whom he had been ready to do battle. Discussions with them over getting out of the predicament followed, the young ensign recalled, about this pattern:

1. He would ask a question in English, addressing Mungi. It would be a simple question such as: "Could we kill a chicken for dinner tonight?"

2. Mungi would turn to the others, deliver a brief exhortation, and then pause dramatically. Instantly there would be a tremendous uproar from the 25 or 30 native men gathered round. Some would frown and shout. Others would wave their hands wildly while talking at the tops of their voices. This would continue for perhaps a minute or two.

3. Suddenly there would be a silence. Mungi would turn back and, in English, reply: "Yes."

"I always wondered what in the world they all found to say on such unimportant matters as we brought up," grinned McGowan in recalling the scenes.

Told of Planes Landing

On March 13, while on the way to look at a native canoe—they were considering the chances of making a voyage to the Island of Misima where two Americans were supposed to be operating a gold mine—they were met by a native boy who said that four very large airplanes had landed on the other side of the island.

"We thought this was just a tall tale told in hope of gaining a present," McGowan said. "But later we were told by a second native exactly the same story. This time the planes were described as exactly like our own. I became practically sure the planes were from some United States cruiser—especially when the natives described their wing insignia. So I wrote a note to the crews."

It so happened that the four planes were from American cruisers. Their crews consisted of Lieut. J. M. Brandt and Ensigns Leland L. Wilder, John H. Graves and Joseph B. Young, with Radiomen Horne, Lucas, Hulegerd and Owen. They too had missed a rendezvous with their boats on March 12, had drifted all night that night after alighting safely on the ocean, and on the 13th had flown into a bay on Rossel Island.

The two parties, although exchanging notes through native couriers, didn't get together until March 21. On that same day an Australian patrol plane—a Catalina (Consolidated model 31)—flew over and alighted when the marooned men fired pyrotechnic signaling devices into the air, attracting the attention of Squadron Leader F. B. Chapman, the pilot.

6 Flown to Tulagi

Six of the men were flown back to Tulagi Harbor, on Florida Island, then being evacuated by the British and Australians and soon thereafter to be occupied by Japanese forces. Once there, the authorities decided to try to repair the scouting planes—they had suffered minor damage to tail surfaces, to fabric on controls and wing areas because of waves.

The next morning six Australian mechanics were flown from Port Moresby and by March 28 the work was finished and fuel supplies had been flown in by Sunderland (four-engined short flying boats) Australian navy planes.

"Those Australian lads were particularly good," said Ensign McGowan. "They didn't have the right materials or tools but they cut strips of copper out of pipe, made copper rivets, and generally were ingenious. Their makeshift work was fine."

On the morning of March 28, McGowan said, the dozen pilots, radiomen and mechanics working on the planes—the other men had been flown out by the Australians—were just sitting down to "the first square breakfast in 17 days" when two seaplane scouts from the fleet arrived. The new scout pilots reported the fleet only 200 miles away.

Return to Fleet

"Since the repairing and refueling was finished we took one radioman and four mechanics as passengers and flew out to the fleet. Each one of us identified our own ships, came low, signaled to be taken aboard, and then alighted alongside. We looked like beachcombers, but we were in good health and ready for action," McGowan finished.

I never learned the identity of the pilot who drifted with his radioman for seven days in the Gulf of Papua after missing the fleet while on a reconnaissance flight.

Anyway this pilot flew around the general area where he had expected to find the fleet for some time, and then, before his fuel was exhausted, alighted. For one week the flyers spent the daylight hours trying to escape from the scorching tropical sun or from wettings in the torrential squalls that blow across these waters.

The admiral, when the fleet was returning from the successful completion of a mission, remembered the missing plane. He had his navigators determine the approximate distance the airplane should have drifted before the winds in that week. It was some 300 miles.

The fleet then was brought back over a track that passed through the ocean area where the drifting plane should have been.

Lookouts Spot Seaplane

"There's a seaplane silhouetted against the horizon," the lookouts reported one morning. As the fleet turned in that direction the pilot and his radioman recognized the warships as American. They started their engine, took off, flew down over the fleet, and acknowledged the signals of their cruiser directing them to land and come aboard.

"Reporting, sir, after reconnaissance duty," the pilot said, saluting the cruiser's executive officer as, weak from thirst and exposure, he slid out of his cockpit and drew himself up to "attention."

After the Lexington's air raids on Tulagi Harbor on May 4 two fighter pilots, one of whom was Ensign Elbert S. McClusky, and a torpedo bomber pilot, Lieut. Leonard E. Ewoldt, from the Lexington's companion carrier in that action, ran low on fuel before finishing the return flight.

All three made crash landings on the island of Guadalcanal, the two fighter pilots in one plane and Lieutenant Ewoldt at another point, well removed. McCusky's report said that he and his wing mate chose the south shore of the island and reported their landing to the ship by radio. They dropped the planes into a broad boulder strewn section of beach, then washed by surf. To cushion the shock they put their landing wheels half way down, tightened their belts, and descended.

Surrounded by Natives

"We were able to walk away," McCusky related weeks later when telling of the experience. "As a matter of fact neither of us was hurt. We got out of the planes and waded ashore, only to find ourselves surrounded by natives wearing only G-strings, with stone axes and knives made of human thigh bones. It looked like a tough spot.

"But those boys were friendly. It was getting dark and we wanted a fire to signal to a destroyer that might be sent for us. We couldn't talk to the natives, but with signs we made them understand we wanted a fire."

McCusky said the warriors used the oldest known method for creating a blaze. With grunts and groans attesting their efforts, they whirled a thick pointed stick in a hole in another stick, creating a spark from friction. A spark was caught in half a coconut where shredded, dried bark was placed. A few puffs and a blaze appeared. This was soon nursed into a roaring beach fire.

"We opened one of our parachutes and, using the cloth to screen the blaze from sea, we sent morse code signals," the ensign said. "Soon one of our destroyers was edging cautiously into the bay and launching a power boat."

Wreck Planes

"Trying to destroy our planes was a tough job. We machine-gunned our planes trying to ignite the fuel tanks, but they were dry," the ensign said. "Finally we stripped the radio, other gear, and smashed instruments with rocks. We took the breech mechanisms out of our machine guns and carried them off, and finally with all our remaining ammunition, shot up the planes.

"We were satisfied that the Japanese could find nothing in them of value, and we freely 'gave' the wrecks to the natives who were overjoyed. The metal in the planes would be saved, every scrap, and used for knives, hooks, spearheads, and other purposes. It was a treasure trove for them and we knew the tides would soon wreck anything they left."

The airmen had quite a time getting through the heavy surf to the destroyer but finally made it.

Lieut. Ewoldt dopped his airplane 25 miles away and was not picked up until days later by Australian fliers who were covering those islands in daily reconnaissance patrols.

Lieut. A. J. Quigley and his gunner, whose dive bombing plane was damaged by Japanese anti-aircraft fire on May 7, landed on Rossel Island that afternoon. The natives, having been visited by a score of American and Australian airmen only a month earlier, were extremely hospitable to these two men.

Quigley's radio report that he was alighting on Rossel closed with the words:

"We're going to do some beachcombing for a few days."

Instead of sleeping amid the mosquitoes on the beach he was made the guest of Tepi, the house boy of a planter named Osborne who had been the only white man living on the island. Osborne had fled ahead of the war but had left orders that his house be used by airmen if they alighted there. Tepi had clean white sheets on the beds, cool drinks, and hearty meals for Quigley, and his gunner when they were brought to Osborne's house by other natives. Again the Australians came to the rescue in their patrol planes, and we learned later that "Quig" was safe in Australia.

There have been so many wonderful stories of rescues of airmen downed in these waters that families and friends of our fliers who are reported missing in action out there should never give up hope for the safety of their loved ones. At the moment, the war is in a stage where inevitably there is the greatest confusion in reports. Men who may be safe enough on some of the thousands of islands that dot these seas are not always rescued as promptly as the pilots of whom I have known. In any case rest assured:

"The navy is trying to find its men. It never lets a man go if there is a chance to save him."

Pay-as-You-Go Tax Plan Revived

TAX, from Page 1.

the original plan.

But during the two-year transition period, half of this amount (deducted from salary checks by employers or withheld from dividends and interest), could be credited against quarterly installments on 1942 taxes due in 1943. The balance of the amount collected at the source would be credited against 1943 taxes payable in 1943.

As explained by Paul, the taxpayer would be permitted to credit against his March 15, 1943, installment on 1942 taxes, half of the amounts withheld at the source during January and February, 1943. Against his June 15 installment he could credit half the amounts withheld during June, July and August. And against his December 15 installment, he could credit half the amounts withheld during September, October and November.

Persons with incomes not subject to withholding, such as businessmen, would be put on a parity with those subject to payroll deductions by requiring all taxpayers to pay part of their 1942 tax liabilities in one lump sum in March, 1943.

Amounts Would Correspond

The lump-sum payment required would correspond to the amount withheld at the source from persons subject to withholding. The latter would be able to pay this amount in the form of a credit for taxes withheld at the source. Those not subject to withholding would have to pay this amount in cash.

Unless some such transition plan is adopted, Paul pointed out, "some taxpayers will be required to pay at one and the same time, the tax on 1942 income and part of the tax on 1943 income. Provision should be made to ease this payment problem raised by introduction of collection at the source."

Thus, without the two-year payment privilege, a $2500 married couple without dependents, would have to pay next year $219 in 1942 taxes and $130 in payroll deductions, or a total of $349. Under the relief formula their total payments next year would be only $289.42 and in 1944 would be $278.58. In 1945 and in subsequent years, with the tax "hump" passed, their taxes would total $219, including $89 collected ir March and $130 withheld at the source.

Meanwhile the Ways and Means Committee, struggling to complete a tax bill by next Wednesday, tentatively tossed aside Administration-favored proposals for a postwar refund to excess profits corporations.

Rebate Plan Rejected

By a vote reported as 9 to 11, members rejected a revised Treasury plan for rebating to corporations after the war 14 per cent of their excess profits income. As excess profits are taxed 94 per cent under the bill, this would have returned to them all of the tax paid in excess of 80 per cent. The refund would have been in the form of a Treasury certificate redeemable three years after the war.

Although the plan had Treasury support, and War Production Chief Donald Nelson had declared for it, the committee engaged in a heated wrangle over the precise form of the plan. Several amendments were adopted, including one to tax the refunds at 15 per cent, but on the showdown the plan was defeated.

The committee remained on record in favor of "the principle" of the postwar credit theory, and may make another effort to agree on a specific plan of relief early next week.

Priority Ratings Imperil Raid Control

CONTROL, from Page 1.

responsibility of dispatching equipment. The area battalion chiefs upon first hearing of an alarm will call headquarters through a secret telephone line which will be kept open for the duration of the emergency period.

In Police Precincts

The seven new centers will be located in selected police precinct stations, and the main control center will be moved from its present McMillan Park location to the new Municipal Center.

A control staff of 566 persons will be required for this program, including one full-time controller. The Commissioners have not yet decided upon an appointment for this key position, but they are inclined to follow an early suggestion of Landis and employ an executive rather than a technician.

The adopted recommendations, submitted by Col. E. Goring Bliss of the C. & P. Telephone Co., Col. C. A. Secoune of the local Civilian Defense Inspector General's Office, Maj. David W. Paulette, assigned to the local OCD, and Friede, called for $66,250 chargeable to the Police Department for 46 male switchboard attendants. The rest of the $93,250 would be charged to Civilian Defense.

Young said that it would not be possible at present to take this amount from Police Department funds, but added that the money for the entire project would be forthcoming somewhere—probably fromthe blackout fund.

In addition to the general plan submitted for the centrally dominated subcontrol system, the committee sugegsted alternate plans A and B, to be put in use in case the Municipal Control Center is bombed out.

A veil of secrecy was thrown rather belatedly over the exact location of the seven subcontrol centers. Whatever precincts were chosen were selected as approximate population centers of 150,000, which the OCD specified as the maximum load that one control center should carry. This approximation is based on an expectancy of an air raid lasting 45 minutes and involving 600 catastrophes and 1200 calls from wardens.

Each control center will act as the central one does now—receiving, evaluating and dispatching necessary equipment to each warden call. Only calls upon the fire apparatus still will be referred directly to the fire alarm headquarters.

To Transfer Equipment

The main control centers will receive calls every 5 or 10 minutes from these substations, in order to keep a "running picture of the city as a whole." In case one area is so heavily bombed as to overtax its defense resources, the central control will see that equipment and personnel is loaned from an area suffering less.

The report so impressed national OCD officials that copies—bearing maps and descriptions of Washington defense positions so strategic they must be withheld from Washingtonians—will be dispatched all over the country for the guidance of other communities.

Practical GIFTS

WRIST-O-GRAT WATCHES
Made by Ingraham . . handsome and accurate timekeeper. Boxed for giving. $2.39
Click Pocket Watches $1.49

REMINGTON DRY SHAVERS
DUAL $15.75
THREESOME $17.50
FOURSOME $19.50
Knapp Speedster Dry Shaver $4.95
Pocket Knives . . . . . 25c and 49c
Auto Seat Pads, single-seat 49c

Assorted LEATHER BILLFOLDS 49c 98c $1.49 $1.98 $2.49

DUR-A-TEX HAIR BRUSHES 98c $1.98 $2.98

POLAROID GOGGLES With Case $1.95

PINAUD'S
$1.10 LILAC VEGETAL and LILAC TALCUM
A splendid after-shave lotion and toilet water, and tinted talcum. Both For 97c
75c Barnard Shaving Bowls 49c
Yardley Shaving Bowls $1.00
Yardley After-Shave Lotion 85c
Lentheric After-Shave Lotion $1.00
Yardley Bowl and Lotion Sets $2.25

SPARKLET SYPHON BOTTLES No. 125 $6.95

BICYCLE PLAYING CARDS Deck 42c

SQUARE DEAL POKER CHIPS Box of 100 49c

TALLY-HO SETS
A handsome set containing Lotion, Shaving Bowl and Talcum 59c

BINOCULARS
Adjustable, powerful lenses, fine for sports. Has carrying strap. $1.49

Bauer & Black SUPPORTERS
Brace $2.50
Pal $1.25
Pro 99c
Swimmer 39c

FLASHLIGHTS
EVEREADY, No. 2681 . . . . . 69c
BRIGHT STAR PLASTIC CASE 99c
CHESTLITES, with Adjustable Straps $1.98

PEOPLES DRUG STORES
Certain Toilet Articles and Jewelry, including Clocks and Watches, Subject to 10% Tax under Federal, Internal Revenue Act, Effective October 1, 1941.
Prices May Vary Slightly in Maryland and Virginia on a few items which are under State Contract Laws.

SUNDAY, JUNE 21ST
GIFTS for Father's DAY

ATTENTION
Certain Toilet Preparations and Jewelry, including Clocks and Watches subject to a 10% tax under Internal Revenue Act, Effective October 1, 1941.
Take Your Change in WAR STAMPS

JOHN MIDDLETON Blend-Your-Own KITS $1.95
Hours of pleasure in blending and smoking. Contains seven rare tobaccos, blending humidor and instructions.

PIPE RACKS
Walnut finish . . holds six pipes and has tobacco humidor. $1.00

AIR-TITE TOBACCO POUCHES $1.00

CIGARETTES
AVALON, carton of 200 . . . . . 99c
DOMINO, carton of 200 . . . . . 99c
MARVEL, carton of 200 . . . . . 99c
PAUL JONES, carton of 200 . . . . . 99c
SENSATION, carton of 200 . . . . . 99c
TWENTY GRAND, carton of 200 . . . . . 99c
CAMEL, Carton of 200 . . . . . $1.21
CHESTERIFELD, carton of 200 . . . . . $1.21
DUNHILL MAJORS, carton of 200 . . . . . $1.21
KOOL, carton of 200 . . . . . $1.21
LUCKY STRIKE, carton of 200 . . . . . $1.21
MAPLETON, carton of 200 . . . . . $1.21
OLD GOLD, carton of 200 . . . . . $1.21
PIEDMONT, carton of 200 . . . . . $1.21
RALEIGH, carton of 200 . . . . . $1.21
STRATFORD KINGS, carton of 200 . . . . . $1.21
SPUD IMPERIAL, carton of 200 . . . . . $1.21
VICEROY, carton of 200 . . . . . $1.21
CHELSEA, carton of 240 . . . . . $1.35
FATIMA, carton of 200 . . . . . $1.35
HERBERT TARETTON, carton of 200 . . . . . $1.35
PHILIP MORRIS, carton of 200 . . . . . $1.35
PALL MALL KINGS, carton of 200 . . . $1.35

TOBACCOS
GEO. WASHINGTON, pound tin 59c
MODEL, pound tin 75c
BIG BEN, pound tin 79c
PRINCE ALBERT, pound tin 79c
SIR WALTER RALEIGH, pound tin 79c
VELVET, pound tin 85c
DILLS BEST, pound tin $1.25
BRIGGS, pound tin $1.09
EDGEWORTH, pound tin $1.25
STRATFORD MIXTURE, pound tin $2.00
RUM AND MAPLE, pound tin $2.25
WALNUT BLEND, pound tin 69c
UNION LEADER, 14-ounces 75c
TUXEDO, 14-ounces 75c
KENTUCKY CLUB, 14-ounces 75c

Popular CIGARS
JOSE GARCIA, vacuum tin of 25 . . . . . $1.19
AMERADA PERFECTO SPECIAL, box of 50 . . . . . $1.97
AMORITA DE LUXE, box of 50 . . . . . $1.97
BLACKSTONE JUNIOR, box of 50 . . . . . $1.97
EL VERSO JUNIORS, box of 50 . . . . . $1.97
HARVESTER PERFECTO, box of 50 . . . . . $1.97
HENRIETTA POPULARES, box of 50 . . . . . $1.97
MURIEL SENATORS, box of 50 . . . . . $1.97
OPTIMO DOLLS, box of 50 . . . . . $1.97
BLUE RIBBON, box of 50 . . . . . $1.97
CINCO INVINCIBLES, box of 50 . . . . . $1.97
JOHN RUSKIN PERFECTO, box of 50 . . . . . 95c
KING EDWARD, box of 50 . . . . . 98c
CANADIAN CLUB, box of 50 . . . . . 95c
ADDISON MODELS, box of 50 . . . . . 95c
COUNTRY CLUB, box of 50 . . . . . 99c
MILLTRO, box of 50 . . . . . 99c
RUM AND MAPLE SMOOKS, box of 50 . . . . . 99c
GRENO, box of 50 . . . . . 99c
EL PRODUCTO BOUQUET, box of 50 . . . . . 99c
OPTIMO BLUNTS, box of 50 . . . . . $1.38
ROBT. BURNS PANATELA, box of 50 . . . . . $3.71
ROBT. BURNS PERFECTO GRANDE, box of 50 . . . . . $3.71
PERSONALITY PERFECTO OR INVINCIBLES box of 50 $3.71
RIO-TAN PERFECTO EXTRA, box of 50 . . . . . $3.71
STRATFORD CLUB HOUSE EXTRA, box of 50 . . . . . $1.95
WEBSTER GOLDEN WEDDING or KINGS, box of 25 . . . . . $1.97
WEBSTER QUEENS, box of 25 . . . . . $2.50
WHITE OWL CLUB HOUSE or INVINCIBLES, box of 25 . . . . . $1.37
EL PRODUCTO BOUQUET, box of 25 . . . . . $2.48

Fine PIPES

Yello-Bole IMPERIAL, $1.50
ARMY AND NAVY . . . $1.50
BRIARMEER with Meerschaum Lined Bowl $1.50
BREEZEWOOD . $1.00
ROCKY BRIAR 50c

JOHN MIDDLETON PIPE SMOKER'S KITS
Contains Lexington Briar Pipe, pipe cleaners, and three tins of Middleton tobaccos. $1.00

EVANS' Combination Lighters
A handsome lighter, with place for cigarettes. $2.49

PEOPLES DRUG STORES
Prices May Vary Slightly in Maryland and Virginia Stores on a few Items which Are Under State Contract Laws. Right Reserved to Limit Quantities.

Farm Bill Faces Veto in Party Tiff

Administration Insists on Right To Sell Below Par

The Agriculture appropriation bill, deadlocked in a House-Senate impasse on conflicting farm "parity" provisions, will be vetoed unless it provides for unloading of the Government's huge wheat surplus at below-parity prices.

Word to this effect yesterday was passed on to the Capitol as deadlocked managers of the House and Senate bills prepared to resume conferences on Monday.

If the deadlock continues it was indicated that a Senate resolution will be introduced extending 1942 Agriculture appropriations into 1943. Technically the department would be without funds after the June 30 end of this fiscal year, unless the pending bill is passed or an extension voted.

Price Control Move

The dispute turns on the Administration's insistence on the right to market Government-owned surplus commodities below parity, partly to control living costs.

The House bill denied the Commodity Credit Corporation funds to make any below-parity sales except in the case of "deteriorated" grains, which could be sold for feed or limited industrial uses.

The Senate compromised the controversy with an amendment acceptable to the Administration. This would permit the Government to sell 125 million bushels of its wheat surplus for feed and industrial uses at 85 per cent of the parity price for corn.

The House flatly refused to accept the compromise and returned the bill to conference. Senate conferees, advised that the House version was unacceptable to the Administration, were planning to stand by their compromise on Monday. House conferees considered themselves "instructed" by the House to stand by theirs.

If a simple resolution extending 1942 appropriations is adopted, the Agriculture Department would receive about double the funds provided in pending bills. The House voted $868,170,617 in new farm appropriations and the Senate approved $680,383,695, compared with $1,127,123,854 appropriated last year.

Some House Appropriation committeemen pointed out that if the Senate passed a straight extension resolution it would head into difficulty in the economy-minded House. One solution may be a resolution restricting expenditures until agreement can be reached between the two chambers.

Economy considerations were equally involved with farm "parity" in the current deadlock. The House flatly refused to accept a $50,319,357 appropriation for farm rehabilitation services and similarly rejected a Senate authorization of 125 million dollars for farm security loans and grants.

A New Angle

CCC Cuts War Costs, Senate Told

Against the threat that the Senate may follow the House in scrapping the Civilian Conservation Corps, Senator McCarran (Democrat) of Nevada yesterday issued a warning that this action would cost the taxpayers up to an extra 50 million dollars a year.

McCarran, chairman of an Appropriations Subcommittee which is expected to act Monday on the question of continuing funds for the CCC, said that the 50-million-dollar figure represented the additional cost of accomplishing the war work that the CCC is now assigned to do.

He cited a report of the War Department that the CCC is now performing 22 activities of military necessity, and said that the corps is doing work in more than 70 military, marine and naval areas. McCarran pointed out that the subcommittee is studying a proposed appropriation slightly above 80 million dollars and said the same job would cost more than 125 million dollars if performed by other labor.

Senator McKellar (Democrat) of Tennessee, a member of McCarran's subcommittee, and also sponsor of a bill which would scrap both CCC and National Youth Administration, is expected to lead opposition to continued funds for the agency.

Senator Byrd (Democrat) of Virginia, a leader of the Senate economy group, said yesterday that he, too, would join the fight against continuing the agency, declaring he felt its enrollees should be working either on farms or in the Army.

House action on the CCC appropriation would force liquidating the agency after June 30.

Steel Leaders Expect Order To Raise Pay

Associated Press Staff Writer

Pittsburgh, June 19.—Leaders in the steel industry are "steeling" themselves for a general wage increase which some estimate will amount to almost $200,000,000 a year and become effective within 60 to 90 days.

Nearly all executives with whom the situation was discussed today said they believed the War Labor Board would grant a substantial pay boost in the pending "Little Steel" case and that it "will have to be accepted" by the entire industry.

$1 Day Increase Asked

The C. I. O. United Steel Workers of America asked for a $1 a day increase and a union shop agreement from the "Little Steel" group of Bethlehem, Republic, Inland Steel and the Youngstown Sheet and Tube Co.

The board's fact-finding panel last week submitted a draft of its preliminary finding to the litigants and they rebutted in Washington on Tuesday.

Informed sources said the finding suggested the union was entitled to the boost because the cost of living has increased 12½ per cent and more in steel towns since the last 10 cents an hour increase more than a year ago, and because workers in other durable goods industries are getting more pay per week, if not per hour.

The panel will submit its final report June 25 and the board will start a public hearing on June 29.

Huge Amount Involved

An increase of $1 a day or 12½ cents an hour would amount to about $165,000,000 a year based on the industry's current payroll of aproximately 650,000 workers, with overtime rates adding more. The present minimum wage is 72½ cents an hour.

Steel men said the Government, indirectly, would pay for most of this increase in diminished returns from the corporations' excess profits taxes, unless the operators are permitted to boost prices.

An executive of one concern which earned about 35 million dollars gross profit last year and paid taxes of 20 million dollars estimated 60 to 75 per cent of a pay increase would be taken from the excess profits tax.

Precedents Cited

Another executive pointed to yesterday's decision by the War Labor Board in the Ryan Aeronautical Co. case as a possible indication of the board's present attitude.

The WLB, in the Ryan case granted a boost of 10 cents an hour and directed that a maintenance of union membership clause be written in the labor contract.

In the maintenance of union contracts, several of which have been ordered recently by the board, all employes who are members of the union in good standing or who become members, must, as a condition of employment, remain members in good standing for the life of the contract.

Willkie, G.O.P. Leaders Chat; 'Purely Social'

Wendell L. Willkie, 1940 Republican candidate for President, yesterday chatted with more than a score of Republican Senators at a luncheon arranged by Senate Minority Leader Charles L. McNary, his 1940 running mate.

The luncheon was described by McNary as "purely social—Mr. Willkie was in town and wanted to talk with the boys."

Senate Republican guests included many of those classed as "isolationists" before Pearl Harbor as well as Republicans who, like Mr. Willkie, have strongly supported the Administration's foreign policies.

At Willkie's left sat House Minority Leader Joseph W. Martin, jr., chairman of the Republican National Committee, and at his right, the Liberal Senator George W. Norris, Nebraska Independent, and a public power advocate, who in the past has differed with Willkie. Senator Nye (Republican) of North Dakota, who before the war criticized Willkie as "an interventionist," was seated nearby. Guests said the luncheon was "harmonious."

Willkie is said to have denied he was engaged in a "stop Dewey" movement in New York, where Thomas E Dewey has strong Republican organization support for the gubernatorial nomination. At a press conference in New York on Thursday, Willkie urged the Republican Party in New York State to maintain an open mind in its selection of a State ticket. He urged selection of a slate that would attract support from a large number of supporters of the war and postwar programs as well as gain the confidence of labor.

Badge Saved, War Dept. Crisis Averted

Unheralded and unannounced, a Post reporter yesterday sat in on a major crisis in the life of one of those pretty young ladies who give you visitors' badges at various Federal offices in Washington.

Calling the press section of the War Department, a reporter suddenly found himself listening to this conversation:

"Hello, there——" very excitedly. "You know that tall, dark major who was in here with that party just now?"

The voice at the other end was loaded with expectancy. "Yes, the real handsome one. You mean Major——?"

"That's right. Well, one of his party ran off with one of our badges. We've got to get it back, and I'm not fooling."

And just to make things positive, the upset clerk added: "And we know her name, too!"

"Just a minute," said the other party. "I'll get their names from the major."

"You don't have to get their names. Her name is ——— ———."

"Oh, her. Well, don't get excited. She's still up here in the office."

"Oh lord, thanks. I thought she had left."

"Goodby."

"Goodby."

First Evening Mass Said At Quantico Barracks

By the Associated Press

Under the new ruling of Archbishop Francis J. Spellman, New York, military vicar of the Catholic churches in the United States, mass was celebrated last Monday at the Quantico marine base by Lieutenant Paul J. Redmond, post chaplain, at 6 P. M., the Navy announced yesterday.

The Navy added this was was believed to have been the first evening mass ever said within the territorial limits of the United States.

Mass will be celebrated at the base on Mondays and Fridays at this hour for the remainder of the war, the Navy department said, and civilians will be permitted to attend.

May we present?

BAR-(Seal of Quality)-GOLD Creamery Roll BUTTER

From the great butter-producing State of Iowa—Your GIANT has procured an exceptionally high quality country roll or brick style butter—as a fitting companion to our now famous U. S. 93 Score Sweet Cream Butter—and in answer to the many, many requests you have made that we stock this style butter.

GIANT SWEET CREAM BUTTER U. S. 93 SCORE GRADED lb. ctn. 42c

—in solid or quarters!

Giant FOOD DEPARTMENT STORES

39c lb

"THE BIG SIX"

3509 GEORGIA AVENUE N.W.
15th and H STS. NORTHEAST
4555 WISCONSIN AVENUE N.W.
15th & RHODE ISLAND AVENUE N.E.
6514 GEORGIA AVENUE N.W.
1850 WILSON BLVD. ARLINGTON, VA.

Due to State laws, some prices vary in our Virginia store. All prices herein effective until closing Sat., June 20th, 1942.

Giant MEATS

Tender LEGS o' LAMB lb. 29¢

LAMB CHOPS
RIB lb. 29c
LOIN lb. 39c

CALVES' LIVER	FRESHLY SLICED	lb.	59c
3-CORNER BEEF ROAST		lb.	31c
MILK-FED VEAL	LEGS AND BOUILLONS	lb.	27c
VEAL ROAST	BONED AND ROLLED	lb.	35c
HAMS	SUGAR CURED 18 to 20 lbs. average Whole or Shank Half	lb.	35c

CHUCK ROAST lb. 21c
Tender! Juicy! Lean!

DR. PHILLIP'S	GRAPEFRUIT JUICE Sweetened or Natural	46-oz. can	21c
BABY FOOD	GERBER'S Strained or Chopped	3 cans	19c
VEAL LOAF	LIBBY'S	7-oz. can	19c
SWEET PEAS	LIBBY'S SIZE 3	2 17-oz. cans	27c
POST TOASTIES	DOUBLE CRISP	11-oz. pkg.	8c
GRAPE-NUT FLAKES		7-oz. box	8c
MUSTARD	McCORMICK'S BANQUET MUG	12-oz. mug	13c
VANILLA	McCORMICK'S PURE EXTRACT	2-oz. bot.	33c
HEMO	BORDEN'S MALTED CHOCOLATE FLAVORED	16-oz. can	59c

WALDORF TISSUE		4 rolls	15c
SOFT-WEVE TISSUE		3 rolls	23c
SCOTT PAPER TOWELS		3 rolls	25c
CAKE MIXES	X-PERT DEVIL FOOD or GINGER BREAD	14-oz. box	17c
PILLSBURY'S FLOUR		12-lb. bag	57c
SNO-SHEEN	PILLSBURY'S CAKE FLOUR	44-oz. box	21c
GRAPE JUICE	AUNT NELLIE'S	qt. bot.	26c
OLIVE OIL	POMPEIAN PURE	3-oz. bot.	23c
AMMONIA	PARSON'S HOUSEHOLD	qt. bot.	19c

We reserve the right to limit quantities and refuse to sell those we believe competitors.

It's Fresher" DOWN PRODUCE LANE"

Fancy EARLY ROSE PEACHES lb. 5¢

LETTUCE	GARDEN FRESH	head 5c	LIMA BEANS	Fancy Carolina	2 lbs. 17c
CUCUMBERS	NEARBY FANCY	3 for 10c	GREEN BEANS	Nearby Tender	2 lbs. 15c

Musselman's TOMATO JUICE 2 tall cans 9c

Kellogg's CORN FLAKES 2 large pkgs. 8c

Del Monte SLICED or HALVED PEACHES No. 2½ can 21c

Libby's MIXED VEGETABLES 1 lb. can 11c

MAXWELL HOUSE COFFEE Drip or Regular 2-lb. glass jar 61c

CRISCO VEGETABLE SHORTENING 3-lb. can 67c

DELICATESSEN

Armour's "Star" HAM or PIMENTO BOLOGNA ½-lb. Sliced 17c

No. 1 Grade Skinless FRANKS	lb.	27c
White or Yellow CHEESE	½-lb.	15c
Delicious Loaf TONGUE	¼-lb.	13c
LIVERWURST FRESHLY MADE (Piece Only)	lb.	31c

Sea Food
FRESH-CAUGHT
Chesapeake Bay CROAKERS lb. 7c

Large Jersey PORGIES	lb.	9c
Fancy Green SHRIMP	lb.	33c

POULTRY

"COLLEGE HILL"
Fancy Frying LEGS & BREASTS When Bought Together lb. 61c

FRYING WINGS lb. 21c
FRYING BACKS 2 lbs. 29c

Summer Schedule of Religious Activities Now in Full Swing in D. C.

Refugees From War Hubbub Find Peace at Manresa

Retreat at Annapolis Draws Men From D. C And Maryland

Refugees from jangling telephones, clattering typewriter keys and other hubbub of a War Capital, throngs of Catholic men travel each week-end to Manresa-on-the-Severn at Annapolis for spiritual reflection and sociability.

They come from all walks of life. There are doctors, lawyers, store clerks, dentists, salesmen, contractors, teachers from all parts of Maryland and the District of Columbia. The Baltimore Postoffice Manresa group has reserved this week-end.

Upon arriving at Manresa on Friday night, the men check in with their captain and are assigned to rooms in the house. They are assigned to various tasks. Some ring the dinner gong, others help conduct the religious services in the little chapel. Some read the spiritual exercises of St. Ignatius Loyola.

Pipes in their mouths, the men often recline on the sprawling veranda that overlooks the Severn. Or they stroll about the lawn. Often they walk about in conversation with the beloved spiritual director of Manresa—the Rev. Robert S. Lloyd, S. J.

Regardless of your religious affiliation, you are always welcome at Manresa, and often the Catholic men invite their Protestant and Jewish friends for a weekend.

The retreat movement for Maryland and the District of Columbia originated in 1914 at Georgetown University and from 1920 to 1928 the

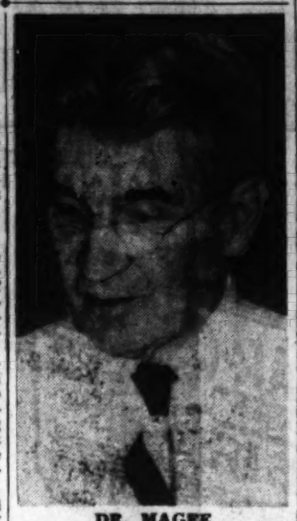

DR. MAGEE

work was conducted at Mount St. Mary's, Emmitsburg. The Manresa project began August 13, 1926.

More than 33,000 men have attended Manresa retreats since 1926. The Manresa project is conducted by the Archdioceses of Baltimore and Washington, and the house is under the guidance of the Jesuit Fathers.

Dr. M. D'Arcy Magee is president of the Washington Section for Laymen's Retreats.

Mrs. Golden Will Be Guest Organist

Mrs. Leona Lewis Golden, organist of the Southside Baptist Church of Birmingham, Ala., will be guest organist tomorrow at Mount Vernon Place Methodist Church, at 7:30 p. m.

The Rev. Wilber H. Wilson, associate minister, will preach on "Team Mates" at the junior church service in the chapel at 11 a. m. The chapel choir will sing. Justice Bolitha J. Laws will address the A. B. Pugh Bible Class on "Carrying on Christ's Work" at 10 o'clock. The buffet supper for all young people will be held in the social hall at 6. Rabbi Morton Fierman, associate rabbi of the Hebrew Congregation, will speak on "How Our Jewish Friends Are Helping Solve the Social Problems of Washington," fourth in a series on "A Capital in the Making," at the Young Adult Fellowship service in the church school auditorium tomorrow at 7 o'clock.

The Mount Vernon Players will present Melanie Aslanian in her new acting version of Friedrich von Schiller's "Mary Stuart." The play will be given Tuesday, Wednesday and Friday at 8:15 in the church school auditorium. Other members of the cast include Arden Rahe, Edward Mangum, Austin Brannen, John Bolton, Judy Trent, Delma Smith, Burton Tysinger and 10 other players.

Catholic Evidence Guild to Meet

Edward J. Heffron will be chairman of the Washington Catholic Evidence Guild pitch from 3 to 5 p. m. tomorrow in Franklin Park. Roger Matzerath will give a talk on "Our Lady;" James Norris on "The Divinity of Christ," and Miss Alice Hill on "Prayer."

From 7:30 to 9:30 in Franklin Park the meeting will be under the direction of the Rev. John Stafford, C. S. V., of Catholic University. Miss Helen Connolly will talk on "Confession," and Paul Rowell on "Faith." The Rev. James Caulfield, of Holy Name parish, will be guest speaker on this program.

In Lincoln Park, from 3 to 5, Mr. Charles Ferry will preside. Speakers and their subjects will be: Richard Kinsella, "The Mass;" Joseph Kane, "Prayer," and Chester Klimowicz, "Original Sin," and Miss Elizabeth Rany, "The Saints."

Mr. Harry J. Kirk will conduct the meeting this afternoon from 2:30 to 4:30 in Logan Circle. He will present Herbert Gross, who will speak on "Original Sin;" Christopher McElroy, "The Church;" Miss Catherine Jarboe, "The Communion of Saints," and Clemens Poiesz, "Indifference."

The public is invited.

Unitarian Service Sunday Season's Last

Returning from the young people's conference of the Joseph Priestley Area, held at Monterey Inn, Blue Ridge Summit, Pa., during the present week, Dr. Ulysses G. B. Pierce, minister of All Souls' Unitarian Church, will preach at the 11 o'clock service on "The Life Beautiful."

This is the last service of the present season. Next Sunday, All Souls' Church will begin a series of union services with Mount Pleasant Congregational Church and the Universalist National Memorial Church. A delegation from the church, including Mr. and Mrs. Laurence C. Staples, Mrs. Gordon S. Fulcher, Mrs. M. J. Proffitt, Miss Louise Bebb, Miss Carolyn Irish and Miss Dorothy Arbaugh, will attend the leadership training institute to be held at Pocono Pines, Pa., during the coming week.

Laymen's Group To Open City-Wide Drive Tomorrow

The Laymen's Evangelistic Association, composed of some 20 laymen from churches of the city, announces the opening of another city-wide summer tent campaign for 10 weeks beginning tomorrow at Thirteenth and K Streets Southeast.

Speaker for the opening night at 7:45 p. m. will be the Rev. Dale Crowley, who is heard many times each week over Radio Station WWDC. Beginning June 22 and through June 28 Mickey Walsh will be the speaker.

Friday nights during the summer is given to young people in the city under the direction of Kappa Sigma Mu, a group of young people from many churches.

Prettyman to Speak

The Men's Brotherhood of Lincoln Road Methodist Church will launch a series of monthly Sunday night services there tomorrow at 8, when the speaker will be E. Barrett Prettyman, former District Corporation Counsel. "Timidity of Christians" will be his theme.

9th Annual Youth Meeting Opens At Piney Point

The ninth annual Youth Conference of the Diocese of Washington opened Thursday at Piney Point Hotel, Piney Point, St. Marys County, Md.

For 10 years the conference has been held at Overall, Va., but is being centered in southern Maryland this year because 1942 marks the 250th anniversary of the establishment of eight Episcopal parishes in that area.

This year also marks the 150th anniversary of the consecration of Thomas John Claget as first Bishop of Maryland and first Bishop of the Episcopal Church to be consecrated on American soil. The diocesan Department of Religious Education is arranging the conference.

Brownies to Have Camp

Mrs. Hugh Rufus Wood of Eldbrooke Methodist Church will organize a camp for her Brownie Girl Scout Troop, with the Brownies going daily from Tuesday to Friday for the next two weeks, to Chevy Chase Recreation Center.

Members of All Faiths Await Annual Events

Summer officially arrives tomorrow—accompanied by the launching of many seasonal church programs in the District of Columbia, Maryland and Virginia.

(See detailed stories on these church pages.)

Thousands of churchmen—young and old, and of all religious faiths, will be attending religious conferences, retreats, picnics, park services, lawn fetes, swimming parties and other summer functions.

Faced with the gas and tire rationing, many delegates will be pooling their autos. As the annual exodus of college students from nearby campuses reached its peak this week, another army of men and women—church conference delegates—will arrive to take over classrooms, "dorms" and dining hall facilities.

Principal summer conference spots in this area are Western Maryland College, Westminster; Hood College, Frederick, Md., and Manassas, Va. Manresa, near the Naval Academy at Annapolis, is the main Catholic retreat center in this section.

Local and nearby parks will draw many worshipers, with services being held in Franklin Park, Fourteenth and K Streets Northwest, and Lincoln Park in Southeast Washington. Rock Creek Park, Fort Dupont Park are popular spots for church youth groups' meetings and social and recreational affairs. Several churches will use their lawns for summer Sunday night vespers.

Atonement Church To Welcome Home Rev. H. J. Whiting

The congregation of Atonement Lutheran Church tomorrow will welcome home one of its sons who made good—the Rev. Henry J. Whiting, executive secretary of the Lutheran State Welfare Society of Wisconsin.

REV. WHITING

Mr. Whiting was raised in Atonement Church, later studied for the ministry, and in 1933—at the height of the depression—launched what is now the Christ Lutheran Church of Bethesda from scratch. Before going to Wisconsin, he was assistant superintendent of the Baltimore Lutheran Inner Mission Society.

He will speak tomorrow at 11 a. m. His parents, Mr. and Mrs. George Whiting, attend Atonement, which stands at North Capitol and Rhode Island Avenue Northwest.

Arkansan Heads Southern Convention

Dr. Charles W. Daniel of El Dorado, Ark., was unanimously re-elected president of the executive committee of the Southern Baptist convention on Thursday in Nashville, Tenn.

The committee, which acts for the convention between its sessions, also reelected Dr. J. M. Dawson of Waco, Tex., vice president; Walter M. Gilmore, recording secretary and treasurer; Dr. Austin Crouch, executive secretary; and Dr. J. E. Dillard, director of promotion.

New members of the 30-member committee who were recognized were the Rev. J. T. Barbee of Clovis, N. Mex., Dr. R. C. Campbell of Columbia, S. C., Dr. John A. Huff of Chattanooga, Tenn., Dr. John R. Jester of Winchester, Ky., Dr. Homer G. Lindsay of Jacksonville, Fla., Guy Oaks of Shreveport, La., and Dr. George Ragland of Lexington, Ky. The committee represents 17 States and the District of Columbia.

SELF REALIZATION

SELF-REALIZATION FELLOWSHIP
(Non-Sectarian Church)
SWAMI PREMANANDA OF INDIA
"LAW OF CONTENTMENT"
Sunday, June 21, at 11 A. M.
Public Class in Philosophy and Yoga Wednesday, June 24, at 8 P. M.
Because of war necessities Swami will not give his annual tea.
4748 Western Ave. N.W.
(Bus Stop Chesapeake and 49th Sts.)

Dr. Cranford's Talk Opens Church Parley at Westminster

WESTERN MARYLAND COLLEGE, where local and nearby churchmen enjoy summer religious conferences. The D. C. Sunday School Association is holding its summer parley there this weekend

By Robert Tate Allan
The Post Church Editor

Western Maryland College, Westminster, June 19.—Christianity's practical application to everyday problems is the greatest proof of its workability, the Rev. Clarence W. Cranford said today on the campus of Western Maryland College here.

DR. CRANFORD

Dr. Cranford, pastor of Calvary Baptist Church in Washington, spoke on the subject of "Finding Facts With Christ" before a large crowd of churchmen from the District and Maryland. They are attending the eighteenth annual young people's conference and the nineteenth annual officers' and teachers' conference sponsored by the D. C. Sunday School Association and the Religious Work Department of the Central Y. M. C. A.

Churchmen representing practically every Protestant denomination in the District and Maryland began converging on this rolling campus early this afternoon. Their immediate task was registration and assignment to rooms. Familiar face at the registration window in the college business office was that of John A. Patterson, sr., for many years connected with Calvary Baptist Church in the Nation's Capital.

DR. RESSER

Dr. Fred G. Holloway, president of Western Maryland College, formally greeted the delegates at the fellowship dinner in the long dining hall. Also on the rostrum was Page McK. Etchison, president of the D. C. Organized Bible Class Association.

Following dinner, the Sunday school workers and teachers mingled at the evening worship service, at which William S. Jones presided, and Dr. Cranford was the principal speaker. Lynn B. Elmore led group singing, with Mrs. Page McK. Etchison as organ accompanist. Miss Esther Dunkley offered the conference scripture; Miss Ruth Brammel gave a prayer.

Tonight's sessions were wound up with panel discussions for young people and Sunday school workers, led respectively by Dr. Cranford and Dr. Charles E. Resser. The latter is president of the D. C. Sunday School Association and Smithsonian paleontologist. Bugler Walter H. Horn sounded "taps."

William E. Anderson of Petworth Baptist Church, will lead a youth assembly tomorrow at 9:30 a. m. At the same hour, William S. Jones will conduct an officers' and teachers' discussion: Tennis, swimming, golf and baseball are slated for the afternoon. Dr. Cranford will speak at 7:45 p. m. on "Interpreting Facts with Christ."

The parley continues through Sunday.

Many Church Activities Go Outdoors

Traditional church picnics, lawn fetes, outings and other summer outdoor functions are now in full swing in the Washington area.

The Young people of National City Christian Church will hold a picnic on Tuesday at 5 p. m. in Rock Creek Park, grounds 23. Games will follow the meal.

The youth fellowship groups of Eldbrooke Methodist Church will meet tomorrow at 7 p. m. on the church lawn for supper and an open-air service.

The senior Luther League of Takoma Lutheran Church will hold a picnic and hike in Sligo Park tomorrow afternoon and night.

The annual Sunday school picnic of St. Paul's Lutheran Church will take place on Thursday at Marshall Hall. Tickets may be obtained from Harvey Heckman, jr.

Georgetown Lutheran Church will hold its Sunday school picnic Thursday at 7:30 p. m. on the church grounds at Wisconsin Avenue and Volta Place Northwest.

The Vaughn Bible Class "victory picnic" will be held at Calvary Baptist Church on Monday night.

CHURCH OF CHRIST

ARLINGTON CHURCH OF CHRIST
in its New Building located at
20 North Irving St.
Arlington, Va.
10 a. m.—Bible Study.
11 a. m.—Worship
"Pure Democracy"
Bond Stocks, speaker
11:45 a. m.—Communion.
5 p. m.—Sermon,
"The Spirit of Denominationalism"
Bond Stocks, speaker
6 p. m.—Young People's Meeting
Wed., 8 p. m.—Prayer Service.

Lincoln Park Open-Air Rites Begin June 28

The thirty-fifth season of open-air services in Lincoln Park will begin June 28 at 4 p. m. under the sponsorship of the Young Men's Christian Association and the Inter-Church Committee.

The opening service will be directed by the Berean Men's Bible Class of Ninth Street Christian Church, with John L. Bateman as chairman. The Rev. Dr. Carroll C. Roberts, Ninth Street pastor, will speak.

Other speakers for the series are: July 5, the Rev. Dr. J. Lowrey Fendrich, Metropolitan Presbyterian Church; July 12, the Rev. William Nesbit Vincent, Eastern Presbyterian Church; July 19, the Rev. Elmer Wilcher, North Carolina Avenue Methodist Church; July 26, the Rev. Ira Sankey Ernst, Memorial United Brethren Church, and August 2, Edward H. DeGroot, jr., president of Central Union Mission.

Cooperating churches are:

Grace Baptist, Ninth Street and South Carolina Avenue Southeast; Maryland Avenue Baptist, Maryland Avenue near Fourteenth Street Northeast; Metropolitan Baptist, Sixth and A Streets Northeast; Second Baptist, Seventeenth and East Capitol Streets; Church of the Brethren, North Carolina Avenue and Fourth Street Southeast; First Brethren, Twelfth and E Streets Southeast; Fifteenth Street Christian, Fifteenth Street and Kentucky Avenue Southeast; Ninth Street Christian, Ninth and O Streets Northeast; Israel Memorial Congregational, Tenth Street and Massachusetts Avenue Northeast; Christ Episcopal, G Street between Sixth and Seventh Streets Southeast; St. Mark's Episcopal, Third and A Streets Southeast; Keller Memorial Lutheran, Ninth Street and Maryland Avenue Northeast; Lutheran Church of the Reformation, 212 East Capitol Street; Douglas Memorial Methodist, Eleventh and K Streets Southeast; Rosedale Methodist, 416 Tennessee Avenue near E Street Northeast; Trinity Methodist, Fifth Street and Seward Square Southeast; Waugh Methodist, Third and A Streets Northeast; Wilson Memorial Methodist, 754 Eleventh Street Southeast; Epworth Methodist, North Carolina Avenue at Thirteenth Street Northeast; First Methodist, Fourth Street between E and G Streets Southeast; North Carolina Avenue Methodist, Eighth Street and North Carolina Avenue Southeast; Eastern Presbyterian, Sixth Street and Maryland Avenue Northeast; Metropolitan Presbyterian, Fourth and B Streets Southeast.

Foundry Pastor Will Give Sermon Sunday

In a statement about his sermon for tomorrow at 11 a. m. entitled, "Tell That Fox," Dr. Frederick Brown Harris, pastor of Foundry Methodist Church, said last night:

"This will include a presentation of the dark forces against which the United Nations are contending and some heartening indications of the attitudes which are to characterize the post-war world whose outlines are becoming more and more plainly revealed, a new world order which is to bring the promise of more abundant life to men and women everywhere, under all skies and of every nation and race, including our present enemies."

Dr. Buschmeyer At Council Meeting

The Rev. Dr. Fred S. Buschmeyer, pastor of Mount Pleasant Congregational Church, is attending the General Council meeting of the Congregational-Christian Church in Durham, N. H. He will later go to Melvin Village, N. H., until August 16.

CHRISTIAN SCIENCE CHRISTIAN SCIENCE

CHRISTIAN SCIENCE
Churches of Christ, Scientist, Branches of The Mother Church, The First Church of Christ, Scientist, in Boston, Mass.
First Church of Christ, Scientist, Columbia Rd. and Euclid St.
Second Church of Christ, Scientist, 111 C St. N.E.
Third Church of Christ, Scientist, 13th and L Sts. N.W.
Fourth Church of Christ, Scientist, 16th and Oak Sts. N.W.
Christian Science Society (Colored) 901 T St. N.W. (No Sunday Evening Service)
Subject: "Is the Universe, Including Man, Evolved by Atomic Force?"
SUNDAY, 11 A.M. and 8 P.M. SUNDAY SCHOOL, 11 A.M.
WEDNESDAY EVENING MEETINGS, 8 o'clock
RADIO PROGRAM
SUNDAY, WJSV, 9:15 A.M.; Red and 440 FRIDAYS, WRC, 12:30
READING ROOMS
FIRST CHURCH, 1612 K St. N.W.—Hours, 9 to 9, except Wednesday (9 to 7) and Sundays and Holidays (2:30 to 5:30).
THIRD CHURCH, Colorado Building, 14th and G Sts.—Hours, 8:30 to 5 (except Wednesdays, 9:30 to 7:30; Sundays and Holidays, 2 to 5 p. m.).
SECOND CHURCH, 111 C St. N.E.—Hours, 12 to 5:30 weekdays; 2:30 to 5:30 Sundays and Holidays.
FOURTH CHURCH, Riggs Bank Building, 3360 14th St. N.W.—Hours, 9 to 12 weekdays, Wednesday, 9:30 to 7; Sundays, 9:30 to 5:30; Holidays, 2:30 to 5:30.
All are welcome to attend our Church Services and use our Reading Rooms

The Methodist Church

LINCOLN ROAD
Rhode Island Ave. & Lincoln Rd. N.E.
The Rev. George E. Bennett, Minister.
11 A.M.—"The Divine Imperative."
8 P.M.—"The Timidity of Christians."

FRANCIS ASBURY
3146 16th ST. N.W.
DR. ROBIN GOULD, Minister
11 A.M.—"FATHER'S DAY."
8 P.M.—"MANY CROWNS."

TRINITY
8TH AND SEWARD SQUARE S.E.
Rev. Daniel W. Justice, Minister.
11 A.M.—"Adjust Yourself to God."
8 P.M.—"God's Mercy for All."

BRIGHTWOOD PARK
8TH & JEFFERSON STS., N. W.
Rev. Robert E. Mavitt, Minister
11 A.M.—Dr. Fred G. Holloway.
8 P.M.—"Dreaming Dreams."

RHODE ISLAND AVE.
Rhode Island Ave. and First St. N.W.
EDGAR A. BENEMITH, D.D., Minister
Church School, 9:30 a.m.
Worship Services, 11 a.m. and 8 p.m.

WAUGH
3rd & A Sts. N.E.
SAMUEL R. ROSS, M.A., B.D., Minister
11 a.m.—"SECURITY IN GOD."
8 p.m.—"MISTAKEN MAGNITUDES."

ELDBROOKE
Wisconsin Ave. and River Rd. N.W.
DR. E. A. LAMBERT, Minister
11 a.m.—Morning Worship.
7 p.m.—Youth Fellowship Groups.

MOUNT TABOR
Wisconsin Ave. and 35th St. N.W.
ARTHUR C. BAY, Minister
9:45 a.m.—Church School.
11:00 a.m.—"Living In Earnest."
8:00 p.m.—"Groping for a Life Line."

WESLEY
Connecticut Ave. at Jocelyn St. N.W.
CLARENCE E. WISE, Minister
9:45 a.m.—Church School.
11:00 a.m.—"Cooperating With the Inevitable."
6 & 7 p.m.—Youth Group Meetings.

NO. CAROLINA AVE.
8th & North Carolina Ave. S.E.
M. J. WILCHER, Minister
9:45—Church School; 11:00—Worship

RYLAND
Branch Ave. at Penna. Ave. S.E.
REV. KARL G. NEWELL, MINISTER
9:45—Church School; 11:00 Worship.

WOODSIDE
8814 Ga. Ave., Silver Spring, Md.
Rev. R. H. SMITH, Ph.D., Minister.
11:00 A.M.—Morning Worship.
7:30 P.M.—Evening Service.

CALVARY
1328 COLUMBIA ROAD N.W.
Quale Greatorex Robinson, Minister.
9:15 and 11 A.M.—Identical Services
"FATHER, I THANK THEE"

CONGRESS STREET
1309 Bladensburg Rd. (above H) N.W.
REV. DORSEY K. STURGIS, Minister
11:00 a.m.—"The Magnificence of the Gospel."

UNION
20th St. South of Penna. Ave. N.W.
SELWYN G. COCKRELL, D.D., Minister
Worship—9 A.M. and 8 P.M.

DOUGLAS MEMORIAL
12th & I STREETS, N.E.
Rev. William F. Weldon, Minister
Church School, 9:45 A.M.
Worship, 11 A.M. and 8 P.M.

ST. PAUL
4709 12th St. (at Crittenden) N.W.
REV. WILLIAM FERGUSON, Minister.
9:30 A.M.—Church School.
11:00 A.M.—Morning Worship.
8:00 P.M.—Evening Worship.

FOUNDRY
16th and P Sts. N.W.
"Church of the Sixties"
DR. FREDERICK BROWN HARRIS
11:00 A.M.—"TELL THAT FOX."
7:45 P.M.—"HOW WON BRIGHTS."
Dr. James M. Phillips.

MOUNT VERNON PLACE
The South's Representative Church
Massachusetts Avenue at Ninth Street N.W.
9 and 11 a.m.—"JESUS CALLED GOOD FRIDAY"
8 p.m.—"A RELIGION THAT SUSTAINS"
DR. JOHN W. RUSTIN, Minister

Presbyterian

WESTERN
1906 H St. N.W.
9:45 A.M.—Church School.
11:00 A.M.—Rev. Irving W. Ketchum.
7:30 P.M.—Young People's Service

GEORGETOWN
3115 P Street N.W.
Dr. John Sutter Kelly, Minister
9:45 A.M.—Church School.
11:00 A.M.—Morning Worship—Sermon "A High Calling."

CHEVY CHASE
Connecticut Avenue at Chevy Chase Circle
Dr. J. MILLMAN SHILLISTER, Minister.
9:30 A.M.—Church School
11:00 A.M.—"A Philosophy of Life"

Church of the Pilgrims
On the Parkway at 22d and P Sts. N.W.
Gift of the Presbyterians of the South to the Nation's Capital.
Rev. A. R. BIRD, D. D., Minister.
Divine Worship 11 a. m. and 7:45 p. m.
A Cordial Welcome to All

CENTRAL PRESBYTERIAN
Southern General Assembly
Intersection of 15th, 16th and Irving Sts. N.W.
Rev. James H. Taylor, D.D., Pastor
9:30 A.M.—Sunday School.
11:00 A.M.—Sermon by Dr. Taylor.
6:00 P.M.—Westminster Leagues.
6:15 P.M.—Fellowship Hour.
7:00 P.M.—Christian Endeavor.
8:00 P.M.—Sermon by Dr. Taylor.

NEW YORK AVENUE CHURCH
13th and E and New York Avenue N.W.
Ministers—Dr. Peter Marshall, Dr. Albert Dunn
9:30 A.M.—Church Bible School.
11:00 A.M.—"LOVE'S LAST APPEAL"
7:00 P.M.—Young People's Meetings.
Dr. Marshall preaching.
CHORAL MUSIC

COVENANT-FIRST CHURCH
Connecticut Avenue at S Street N.W.
ALBERT JOSEPH McCARTNEY, Minister
9:45 a.m.—Church School for All Ages
11 a.m.—Morning Worship:
Assisting Dr. McCartney in the pulpit, Dr. Alfred Lee Wilson, of the Kenwood Church, Chicago, Ill.
6 p.m.—Covenant Fellowship meets at "Fellowship House," 3063 Mass. Ave. N.W.
Thurs., 9:15 p.m.—Mid-week Vespers, preceded by 15-minute organ recital.

Young Adult Parley to Discuss Problems of Youth in War

Youth's problems in a world at war and in the postwar world will be discussed at the second annual Methodist Young Adult Assembly at Western Maryland College, Westminster, June 28-28.

"Preparing a Christian World Order" will be the general theme of the parley, expected to attract several hundred delegates from all parts of the Baltimore Conference, embracing Maryland and the District. Walter A. Graham, prominent layman of Mount Vernon Place Methodist Church here, is conference director of young adult work and assembly dean.

Discussion topics and leaders will be:

"The Bible and the New Order," Dr. Paul Douglass, president of American University; "The Church and the New Order," the Rev. John O. Millian, executive secretary of the Baltimore Conference Board of Education; "The Home and the New Order," Dr. John N. Link, professor at Westminster Theological Seminary; "The Nation and the New Order," Dr. Sidney B. Hall, professor at George Washington University; "The Personality and the New Order," Mrs. Nellie Van D. Smith, and "Recreation and the New Order," Earl Miller, recreation specialist, Washington.

Conference directors of young adult work, in addition to Graham, are Miss Sadie Rice, secretary; Miss Elizabeth Pile, treasurer; Miss Margaret Wallace, curriculum; William Brown, social action; Mrs. G. Allison Long, jr., fellowship and recreation, and Mrs. Eleanor Wurts, publicity.

District directors for young adult work are Mrs. Anna Laura Stoy, East Washington; Grover L. Hartman, West Washington; Allison Long, jr., East Baltimore; Miss Sue Retallata, South Baltimore; Mrs. Ruth Seabold, West Baltimore; Mrs. Grace Rice, Cumberland subdistrict; Lowell Hetsel, Martinsburg subdistrict.

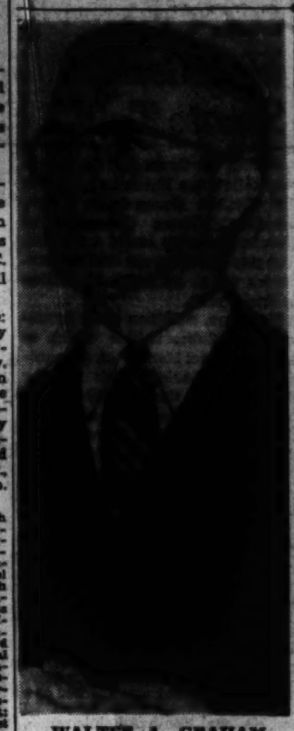

WALTER A. GRAHAM

D. C. Vacation Bible Schools Open Sessions

Vacation Bible schools will throw open their doors in many churches here during the coming week.

Lewis Memorial Methodist Church's school will open Monday at 9 a. m., with a staff of volunteers conducting programs for all groups—from beginners to intermediates.

The annual daily vacation Bible school of the Church of the Pilgrims will begin Monday at 9 a. m. at Twenty-second and P Streets Northwest. Sessions will be daily from 9 a. m. to 12 noon.

East Washington Heights Baptist Church's vacation Bible school will continue Monday through Friday from 9 a. m. to 12 noon, with commencement on Friday at 7:30 p. m.

Registration for Calvary Methodist's vacation church school is set for Monday at 9:30 a. m. for junior boys and girls, 9 to 11 years old. The school will continue two weeks, Monday through Friday, from 9:30 to 12 noon.

The vacation Bible school of Central Presbyterian Church will begin on Tuesday morning, being open to community children between 4 and 16. There will be classes in Bible study, singing, handwork and other subjects.

Old Fashioned Revival
Charles E. Fuller, Director
Old Hymns and Gospel Preaching, WOL, 1150 K. St., Sundays, 1:00 p.m., Eastern Standard Time—Stevens International Gospel Broadcast.

CATHOLIC

ST. PATRICK'S
10th and G Sts. N.W.
SUNDAY MASSES
6, 7, 8, 9, 10, 11, 12, 12:15
(11 and 12:15 in Parish Hall)
HOLY HOURS
Daily, 5 to 6 p. m.

St. Dominic's
6th & E Sts. S.W.
Sunday Masses
6, 6:45, 7:30, 9, 10, 11:15, 12:15
Low Masses Daily
6, 7, 8 and 8:30 a. m.
Holy Hour
Wednesday 7:30-8:30 p. m.
Very Rev. Raymond J. Dowdney, O. P., Pastor

CHURCH OF GOD

NATIONAL MEMORIAL CHURCH OF GOD
16th & Taylor Sts. N.W.
Rev. Esther M. Boyer, Pastor
9:45 A. M.—Church School.
11:00 A. M.—Morning Worship.
Rev. Boyer, preaching
7:00 P.M.—Youth Crusader Meeting.
8:00 P.M.—Evening Worship.
Rev. Boyer, preaching
Mid-Week Prayer Service —Thursday, 8 P. M.
All services are being conducted in our new church home.

Lutheran

ST. MATTHEW'S
Kentucky Ave. at 18th St. S.E.
Rev. Theodore Paul Fiske, Pastor.
9:30 A.M.—Sunday School.
11:00 A.M.—"The Prince of Life."

Christ Lutheran Church
(Missouri Synod)
18th and Gallatin Sts. N.W.
Rev. J. FREDERIC WENCHEL, Pastor
9:45 A.M.—Children's Day Service.
11:00 A.M.—Father's Day Service. "The Father of Jesus"
5:00 P.M.—Walther League.
8:00 P.M.—Service.

TAKOMA LUTHERAN
Seventh and Dahlia Sts. N.W.
(Three Blocks East of Walter Reed)
Rev. J. Adrian Fridlin, Pastor
Sunday School, 9:30 A.M.
Morning Worship at 10:00 A.M.
Sermon:
"Wayward Sons of a Kind Father"

TRINITY—Mt. Rainier
(Missouri Synod)
30th ST. AND RHODE ISLAND ROAD
(Just Across the District Line)
MT. RAINIER, MARYLAND
REV. EDWIN H. PREPLOW
9:15 & 11 a. m.—Identical Services. Morning Worship and Sermon.
9:45 a. m. S. S. and Bible Class.

LUTHER PLACE MEMORIAL CHURCH
Thomas Circle—14th & H Sts. N.W.
9:45—Sunday School Classes.
11:00—"A Man's a Man for a' That!" Dr. Charles H. Pocbuh preaching.
7:30—Young People's Program, Angelus Luther League.

TRINITY
(Missouri Synod)
4th and E Sts. N.W.
REV. HUGO M. HENNIG
9:45 a.m.—Sunday School.
Services, 8:30 a.m. and 11:00 a.m.
"Blind Leaders"

GRACE LUTHERAN CHURCH
Sixteenth & Varnum Sts., N.W.
GERHARD E. LENSKI, Pastor
8:45 A. M.—Matins, Sermon by Pastor.
9:45 A. M.—Church School.
11:00 A. M.—"LOST AND FOUND."
7:00 P. M.—Junior League.

Keller Memorial Lutheran Church
Maryland Avenue & Ninth Street N.E.
J. Harold Mumper, D.D., Pastor — Cedric W. Tilberg, A.B., Assistant
SUNDAY SCHOOL at 9:30 a. m. Classes and Departments for All Ages.
MORNING WORSHIP at 11 a. m., Sermon: "Preaching Where You Are." Pastor Tilberg, preaching.
EVENING VESPERS at 7 p. m. (in charge of the Young People). "To Speak the Truth in Love," Mr. Richard E. Seltzer.
"The Home-Like Church"

CHURCH OF THE REFORMATION
Opposite Folger Shakespeare Library
212 East Capitol Street
DR. OSCAR P. BLACKWELDER, Pastor
REV. RALPH W. LOEW, Associate Pastor
8:30 A.M.—Matin Service. Sermon, "Handling Our Burdens." Rev. Loew.
9:30 A.M.—Sunday School.
11:00 A.M.—Morning Service: Sermon, "How We Get Lost." Dr. Blackwelder.
6:45 P.M.—The Luther Leaguers.
8:00 P.M.—Evening Service: Sermon, "The Milk of Human Kindness." Dr. Blackwelder.
Friday—12:10 to 12:30 Noonday Service, Dr. Blackwelder.
THE PUBLIC IS CORDIALLY INVITED

"WONDERFUL WORDS OF LIFE"
— — — P. P. BLISS — — —

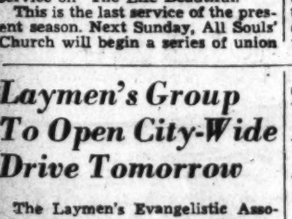

Sing them over again to me.
Wonderful words of life.
Let me more of their beauty see.
Wonderful words of life.
Words of life and beauty,
Teach me faith and duty;
Beautiful words, wonderful words,
Wonderful words of life.

Little Stories of GREAT HYMNS

This song, born years ago in the heart of this favorite gospel-song writer, still brings joy to thousands. Especially talented, Miss Auld writes the music as well as the words for his hymns.

Contributed by
DEAL FUNERAL HOME
4812 Georgia Ave. N.W.
414 H Street NE. Branch Home

Outdoor Services, Lawn Fetes, Picnics Draw Throngs of Churchmen

Sunday Sermons

Episcopal

ST. JOHN'S, Lafayette Square, 8 a. m., Holy Communion; 11 a. m., morning prayer, the Rev. Mr. Magee, and 8 p. m., evening prayer, Mr. Magee.

ST. STEPHEN'S AND THE INCARNATION, Sixteenth and Newton Streets Northwest; services at 8, 9:30 and 11 a. m., conducted by the Rev. Paul D. Wilbur.

ST. MARGARET'S, Connecticut Avenue and Bancroft Place Northwest; 7:30 a. m., Holy Communion, and 11 a. m., morning prayer, with sermon by the Rev. Clyde Brown.

EPIPHANY, 1317 G Street Northwest; 8 a. m., Holy Communion; 11 a. m., morning service with sermon by Dr. Charles W. Sheerin, and 8 p. m., evening prayer, with sermon by Dr. Sheerin.

CHRIST, Thirty-first and O Streets, Georgetown, 8 a. m., Holy Communion, and 11 a. m., morning prayer, with sermon by the Rev. Peyton Williams.

NATIVITY, 1340 Massachusetts Avenue Southeast, services at 7:30, 10 and 11 a. m., led by the Rev. Enoch M. Thompson.

RESURRECTION, 701 Fifteenth Street Northeast, services at 9:15 a. m., led by the Rev. Enoch M. Thompson.

TRANSFIGURATION, 1415 Gallatin Street Northwest, services at 8 and 11 a. m., led by the Rev. J. J. Queally.

ST. PAUL'S ROCK CREEK PARISH, Webster Street and Rock Creek Church Road, services at 8:30 and 11 a. m., conducted by the Rev. Dr. F. J. Bohanan.

ST. AGNES', 46 Q Street Northwest, masses at 7 and 10 a. m., celebrated by the Rev. William Eckman.

Christian (Disciples of Christ)

CHEVERLY, Sixty-fourth Avenue and State Street, Cheverly, Md., 11 a. m., Morning Worship, the Rev. Kenneth C. Buher.

COLUMBIA HEIGHTS, 1435 Park Road Northwest, 11 a. m., Lord's Supper and sermon, "A Sinner's Prayer," Dr. Benjamin H. Melton.

FIFTEENTH STREET, Fifteenth Street and Kentucky Avenue Southeast, unified services begin with worship at 10 a. m., addressed by John Gordon Mein, guest speaker.

PARK VIEW, 627 Park Road Northwest, 11 a. m., "God of Mercy," and 8 p. m., "Christ We Need Today," the Rev. George M. Anderson.

NATIONAL CITY, Thomas Circle, 11 a. m., "The Religious Revolution." Dr. William H. Pinkerton.

NINTH STREET, Ninth and D Streets Northeast, unified worship services begin with Sunday school convening at 9:30 a. m., and church at 10:35 a. m., the Rev. Dr. Carroll C. Roberts speaks at 10:35 a. m. on "Religion in the Home" and at 7:45 p. m. on "The Church Must March."

STRAUSS, 534 Minnesota Avenue Northeast, 11 a. m., morning worship and 8 p. m., evening service, Dr. T. T. Roberts.

Congregational

FIRST, Tenth and G Streets Northwest, 11 a. m., "Songs of Hope," Dr. Howard Stone Anderson.

MOUNT PLEASANT, 1410 Columbia Road Northwest, 11 a. m., "For Such a Time as This," guest speaker, the Rev. Walter Borchers of the Federation of Churches.

Presbyterian

CENTRAL, Fifteenth and Irving Streets Northwest, 11 a. m., "Spiritual Power," Dr. James H. Taylor, and 8 p. m., Army Chaplain W. A. Gamble speaks.

CHURCH OF THE PILGRIMS, on the Parkway at Twenty-second and P Streets Northwest, 11 a. m., "The Grace of God in Gardens and in Glory," and 7:45 p. m., "How to Face Sharp Differences With Kindness and Courage."

TAKOMA PARK, Maple and Tulip Streets, 11 a. m., "Father Abraham," the Rev. R. Paul Schearrer.

WESTERN, 1906 H Street Northwest, 11 a. m., "He Climbed to Joy," the Rev. Irving W. Ketchum.

GEORGETOWN, 3115 P Street Northwest, 11 a. m., "A High Calling," Dr. John Bailey Kelly.

CHEVY CHASE, Chevy Chase Circle and Connecticut Avenue, 11 a. m., "A Philosophy of Life," Dr. J. Hillman Hollister.

Spiritualist

CHURCH OF TWO WORLDS, Hotel Continental, 8 p. m., "Let Us Work Together With God," the Rev. H. Gordon Burroughs. Franklin Dressel, tenor, will sing. Midweek service is on Wednesday at 8 p. m.

Universalist

NATIONAL MEMORIAL, Sixteenth and S Streets Northwest, 11 a. m., "The Spirit of Leadership," Dr. Seth R. Brooks.

Methodist

BRIGHTWOOD PARK, Eighth and Jefferson Streets Northwest, 11 a. m., Dr. Fred G. Holloway, guest speaker, and 8 p. m., "Dreaming Dreams," the Rev. Robert K. Nevitt.

CALVARY, Columbia Road near Fifteenth Street Northwest, 8:15 and 11 a. m., "Father, I Thank Thee," the Rev. Orris G. Robinson.

CONGRESS HEIGHTS, Fifth Street and Alabama Avenue Southeast, 11 a. m., "Our Heritage," the Rev. George L. Conner, and 8 p. m., Father's Day program by Youth Fellowship.

CONGRESS STREET, 1238 Thirty-first Street Northwest, 11 a. m., "The Magnificance of the Gospel," the Rev. Dorsey K. Sturgis.

DOUGLAS MEMORIAL, Eleventh and H Streets Northeast, 11 a. m., and 8 p. m., worship, the Rev. William F. Wright.

ELDEBROOKE, Wisconsin Avenue at River Road, 11 a. m., "A Friend of Mine," Dr. E. A. Lambert.

EMORY, 6100 Georgia Avenue Northwest, 11 a. m., "Anchored to the Infinite," and 8 p. m., "Fanaticism," Dr. Edgar C. Beery.

FOUNDRY, Sixteenth and P Streets Northwest, 11 a. m., "Tell That Fox," Dr. Frederick B. Harris, and 7:45 p. m., "Hard-Won Heights," Dr. James H. Phillips.

FRANCIS ASBURY, 3146 Sixteenth Street Northwest, 11 a. m., "Father's Day," and 8 p. m., "Many Crowns," Dr. Robin Gould.

GORSUCH, Fourth and L Streets Southwest, 11 a. m., "The Reward of the Conqueror," Dr. Lewis S. Rudasill.

LEWIS, 320 Hamilton Street Northwest, 11 a. m., "Age and Youth Hold Counsel," and 8 p. m., "Giving Religion the Scrap," the Rev. Haskell R. Deal.

LINCOLN ROAD, Lincoln Road and Rhode Island Avenue Northeast, 11 a. m., "The Divine Imperative," the Rev. George H. Bennett, and 8 p. m., "The Timidity of Christians," E. Barrett Prettyman, guest speaker.

McKENDREE, South Dakota and Rhode Island Avenues Northeast, 11 a. m., "Faith in Christ," and 8 p. m., "School of Experience," the Rev. Charles F. Phillips.

MOUNT VERNON PLACE, 900 Massachusetts Avenue Northwest, 9 and 11 a. m., "Jesus Called God Father," and 8 p. m., "A Religion That Sustains," Dr. John W. Rustin. Junior Church, 11 a. m., "Teammates," the Rev. Wilber Wilson.

MOUNT TABOR, Wisconsin Avenue and Thirty-fifth Streets Northwest, 11 a. m., "Living in Earnest," and 8 p. m., "Groping for a Life Line," the Rev. Arthur C. Day.

NORTH CAROLINA AVENUE, North Carolina Avenue and Eighth Street Southeast, 11 a. m., "Father, a Commander," the Rev. E. A. Wilcher.

PETWORTH, Grant Circle and New Hampshire Avenue Northwest, 11 a. m., "The Gate of Heaven," and 7:30 p. m., "How Free Are We?" Dr. Frank Steelman.

RYLAND, Branch and Pennsylvania Avenues Northwest, 11 a. m., worship, the Rev. Karl G. Newell.

RHODE ISLAND AVENUE, Rhode Island Avenue and First Street Northwest, 11 a. m., "The Challenge of an Opportunity," and 8 p. m., "The Look of Jesus," Dr. Edgar A. Sexsmith.

ST. PAUL, Thirteenth and Crittenden Streets Northwest, 11 a. m., "Seeking God's Ways," and 8 p. m., "Christ in a Capernaum Home," the Rev. William Pierpont.

TRINITY, Seward Square and Fifth Street Southeast, 11 a. m., "Adjust Yourself to God," and 8 p. m., "God's Mercy for All," the Rev. Daniel W. Justice.

UNION, 812 Twentieth Street Northwest, 11 a. m., "Christ Victorious," and 8 p. m., "The Cure for Troubled Hearts," Dr. Selwyn K. Cockrell.

WAUGH, 306 A Street Northeast, 11 a. m., "Security in God," and 8 p. m., "Mistaken Magnitudes," the Rev. Samuel E. Rose.

WESLEY, Jocelyn Street and Connecticut Avenue, 11 a. m., "Cooperating With the Inevitable," the Rev. Clarence E. Wise.

WOODSIDE, 8814 Georgia Avenue, Silver Spring, Md., 11 a. m., and 7:30 p. m., worship service, Dr. Ralph D. Smith.

Baptist

CALVARY, Eighth and H Streets Northwest, 11 a. m., Dr. Francis C. Stifler, guest preacher, and 8 p. m., "Father's House," Dr. Clarence W. Cranford.

CHEVY CHASE, 5871 Western Avenue Northwest, 11 a. m., "Down the Long Trail Together," the Rev. Edward O. Clark.

EAST WASHINGTON HEIGHTS, 3336 Alabama Avenue Southeast, 11 a. m., "The Star of Stars," the Rev. Glenn B. Faucett and 8 p. m., union Vesper Hour, "The Brook in the Way," the Rev. Karl Newell, guest preacher.

FIFTH, 600 E Street Southwest, 11 a. m., "The Preciousness of Jesus Christ to the Believer," Dr. John E. Briggs, and 8 p. m., "Every Knee Shall Bow," the Rev. J. Herrick Hall.

FIRST, Sixteenth and O Streets Northwest, 9:45 and 11 a. m., "The Enemy Within Our Gates," and 8 p. m., "Faith of Our Fathers," Dr. Edward H. Pruden.

METROPOLITAN, Sixth and A Streets Northeast, 11 a. m., "Three Cheers For Father," Dr. John C. Ball, and 7:45 p. m., Dr. Francis C. Stifler, guest preacher.

NORTH WASHINGTON, Stansbury Hall, Brightwood, 11 a. m., "The Ministry of Mercy," and 7:45 p. m., "Amplified Life," the Rev. Henry J. Smith.

TAKOMA PARK, Piney Branch Road and Aspen Street Northwest, 11 a. m., "Personal Evangelism," and 7:45 p. m., Nathan el B. Habel, speaks.

TEMPLE, Tenth and N Streets Northwest, 11 a. m., The Lord's Supper and sermon, "The Song at the Supper," and 8 p. m., "Future Fortunes."

Police and Firemen March to Society's Service

IN STEP—Members of the Washington Police and Firemen's Protestant Society are shown marching from the Firemen's Training School, 635 North Carolina Avenue Southeast, to Metropolitan Presbyterian Church, Fourth and B Streets Southeast, to participate in Society's recent annual service. They were led by the Society's drill team and the Police Boys' Band

Churches to Eulogize Dads At Father's Day Services Here

Dads—whether they are serving their country in the armed forces or at the home front—will have their inning tomorrow, when Father's Day is celebrated in the Nation's Capital.

DR. BALL

The man who pays the bills will be honored at worship services, Bible class sessions and in various other ways. And his virtues will be extolled in many sermons.

The Rev. H. R. Deal will preach at 11 a. m. at Lewis Memorial Methodist Church, 320 Hamilton Street Northwest, on "Age and Youth Hold Counsel." His theme at 8 p. m. will be "Giving Religion the Scrap."

The congregation of Metropolitan Baptist Church, Sixth and A Streets Northeast, will have a combined Children's and Father's Day service, to be known as "Family Day," with Dr. John C. Ball preaching at 11:30 a. m. on "Three Cheers for Father."

The Rev. James P. Rodgers, pastor of Petworth Baptist Church, Seventh and Randolph Streets Northwest, tomorrow at 11 a. m. will preach a Father's Day message on "The Man With Talents." The evening service has been designated as Men's Night, with the Yaden and Fones Classes as guests of honor.

the Rev. Luther J. Holcomb.

PETWORTH, Seventh and Randolph Streets Northwest, 11 a. m., "The Scarecrow, or Man With One Talent," and 8 p. m., "The Most Beautiful Word in the Bible," the Rev. James P. Rodgers.

Lutheran

CHRIST, Sixteenth and Gallatin Streets Northwest, 11 a. m., Father's Day sermon and 8 p. m., "Samson and Delilah," the Rev. Frederic Wenchel.

GEORGETOWN, Wisconsin Avenue and Volta Place Northwest, 11 a. m., "Our Burden Bearer," the Rev. Harold E. Beatty.

GRACE, Sixteenth and Varnum Streets Northwest, Matins 8:45 a. m., Morning worship at 11 a. m., sermon, "Hints on Getting Lost and Being Found," at both services, Dr. Gerhard E. Lenski.

KELLER MEMORIAL, Ninth and Maryland Avenue Northeast, 11 a. m., "Preaching Where You Are," the Rev. Cedric W. Tilberg, and 7 p. m., "To Speak the Truth in Love," Mr. Richard R. Selmer.

REFORMATION, 212 East Capitol Street, 11 a. m., "How We Get Lost," and 8 p. m., "The Milk of Human Kindness," Dr. Oscar F. Blackwelder. At the Matin Service 8:45 a. m., "Handling Our Burdens," the Rev. Ralph W. Loew.

ST. ANSGAR, 1509 Rhode Island Avenue Northwest, 11 a. m., "Father, give me the portion of they substance that falleth to me," the Rev. S. Christian Andersen.

ST. MATTHEW'S, 527 Kentucky Avenue Southeast, 11 a. m., "The Prince of Life," the Rev. Theodore P. Fricke.

ST. PAUL'S, Connecticut Avenue and Everett Street Northwest, 11 a. m., Holy Communion, Dr. Henry W. Snyder.

TAKOMA EVANGELICAL, Seventh and Dahlia Streets Northwest, 10 a. m., "Wayward Sons of a Kind Father," the Rev. J. Adrian Pfeiffer.

ST. LUKE EVANGELICAL, in the Silver Theater, Silver Spring, Md., 11 a. m., "Fossils," the Rev. Frederick J. Eckert.

TRINITY, Thirtieth and Bunker Hill Road, Mount Rainier, 8:15 and 11 a. m., Identical Services, the Rev. Edwin E. Pieplow.

TRINITY, Fourth and E Streets Northwest, 8:30 and 11 a. m., "Blind Leaders," the Rev. Hugo M. Hennig.

LUTHER PLACE MEMORIAL, Thomas Circle, 11 a. m., "A Man's a Man for a' That!" Dr. Charles B. Foelsch.

Catholic

ST. PATRICK'S, Tenth and G Streets Northwest, Sunday masses 6, 7, 8, 9, 10, 11, 12, 12:15; holy hours daily, 5 to 8 p. m.

ST. DOMINIC'S, Sixth and E Streets Southwest, Sunday masses 6, 6:45, 7:30, 9, 10, 11:15, 12:15; low masses daily, 6, 7, 8 and 8:30 a. m.

Divine Science

FIRST, 2600 Sixteenth Street Northwest, 11 a. m., "The Gospel of the New World," the Rev. Grace Patch Faus.

Christian
(Disciples of Christ)

Strauss Memorial
534 Minnesota Ave. N.E.
Dr. T. T. ROBERTS, Minister
10:00 A. M.—Bible School.
11:00 A. M.—Morning Worship.
8:00 P. M.—Evening Service.

Cheverly Christian Church
64th Ave. & State St.
Cheverly, Md.
REV. KENNETH C. BUHER, Minister
10:00 A. M.—Church School, all ages.
11:00 A. M.—Morning Worship.

Fifteenth Street
15th St. & Kentucky Ave. S.E.
Rev. LESLIE L. BOWERS, Minister
10:00 A. M.—Unified Worship Service; John Gordon Mein, B.Y.F. U. President, guest speaker
7:00 P. M.—Youth Fellowship Groups inaugurate summer program.

PARK VIEW
627 Park Road, N.W.
Rev. GEORGE M. ANDERSON, Pastor
9:45—Bible School.
11:00—Morning Worship: "GOD OF HISTORY."
6:15—Christian Endeavor Meetings.
8:00—Evening Service: "CHRIST WE NEED TODAY."

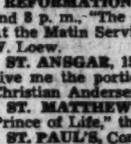

NATIONAL CITY CHRISTIAN CHURCH
Thomas Circle
WILLIAM HOWARD PINKERTON, Interim Minister
IVAN H. DUGAN, Associate Minister
9:45 A. M.—Church School.
10:50 A. M.—Morning Worship: "The Religious Revolution" Dr. Pinkerton.
6:30 P. M.—Young People's Meetings.

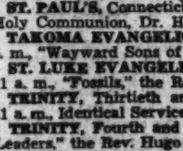

"A House of Prayer"

COLUMBIA HEIGHTS
1435 Park Road Northwest
DR. BENJAMIN H. MELTON, Active Minister
9:45 A. M.—Bible School for All Ages.
11:00 A. M.—Lord's Supper and Sermon by the Minister: "A SINNER'S PRAYER."
7:00 P. M.—C. E. Meetings and Social Hour.

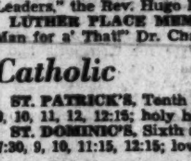

NINTH STREET CHURCH
Ninth and D Streets Northeast
CARROLL C. ROBERTS, Minister
10:30 A. M.—"Religion in the Home." Unified Service.
7:45 P. M.—"The Church Must March."

Calvary Class To Celebrate Home-Coming

"Home-Coming Sunday" will be celebrated tomorrow at 9:40 a. m. by the Men's Bible Class of Calvary Methodist Church, Columbia Road, near Fifteenth Street Northwest.

Special invitations have been extended to "old-timers" as well as 'new-timers." Harry Yiede will offer a bass solo., Byron Bird, jr., will give a piano selection, and Edwin Dice will present the lesson. Kenneth C. Vipond will made the official greeting. Class President Clarence E. Werpack will preside.

The Women's National Bible Class of National City Christian Church, Thomas Circle, will hold their business meeting in the First Annex on Monday at 8 p. m., when officers will be elected.

The Vaughn Class of Calvary Baptist Church will hold a Father's Day program tomorrow at 9:30 a. m. when Linn C. Drake, District Scout executive, will bring the message.

The men's class of the St. Paul Methodist Church will hold an outing and business meeting on Wednesday at the home of Raymond C. Briggs in Burnt Hills, Md.

The Ruth Bible class of Keller Memorial Lutheran Church will visit the wards of Children's Hospital tomorrow afternoon.

Soloists at Services

Margaret Simons, soprano, and William Moran, tenor, will be special soloists at services tomorrow at 8:45 and 11 a. m. at Grace Lutheran Church, Sixteenth and Varnum Streets Northwest.

UNITARIAN

ALL SOULS' CHURCH
Sixteenth and Harvard Streets N.W.
Minister
ULYSSES G. B. PIERCE, D.D.
11 a.m.—Morning Worship.
Sermon by the Minister
"THE LIFE BEAUTIFUL"

Britain to Hear Sunday Service At Cathedral

The congregation attending the service tomorrow afternoon in Washington Cathedral will participate in a dramatic two-way broadcast between this country and England in which the Archbishop of Canterbury, the British Ambassador to the United States, Lord Halifax, and the Rev. Michael Coleman, acting vicar of All Hallows-by-the-Tower, in the City of London, will address the peoples of the Allied nations. The British Primate will speak from England; Lord Halifax and Dr. Coleman from Washington Cathedral.

REV. COLEMAN

The service will be a special intercession for the cause of the United Nations and will be carried by shortwave to all countries now resisting Axis aggresion. It is being held in celebration of the 727th anniversary of the signing of the Magna Carta, the great charter which gave England her liberties.

It is particularly appropriate that the American portion of this service in which the new Archbishop of Canterbury speaks over-seas for the first time since his enthronement should originate in Washington Cathedral since the Canterbury Pulpit in the Cathedral not only was a gift from his predecessor but also is embellished with a stone carving depicting the signing of the Magna Carta by King John in 1215.

Tomorrow's service will begin at 3:30 and the broadcast portion of the program will go on the air from 4 to 4:30. Lord Halifax will read the lesson and Dr. Coleman will deliver an address in the cathedral. The congregation will then hear a message from the Archbishop of Canterbury, short-waved from England and rebroadcast in the cathedral through special reception facilities. In the absence of the Bishop of Washington, who left the city last week for Maine, the speakers will be introduced by the Canon Chancellor of the cathedral, the Rev. Theodore O. Wedel.

Special music arranged for the service by Paul Callaway, cathedral organist and choirmaster, will be sung by the choir of men and boys.

Invitations to attend the service have been accepted by Ambassadors and envoys of most of the 28 United Nations, members of the Cabinet and the Supreme Court. For this service the congregation will enter the cathedral by way of the North Porch.

Self-Realization Meets Wednesday Morning

The public class in yoga and philosophy will be held Wednesday at 8 p. m. in the Self-Realization Fellowship Chapel, Western Avenue and Forty-ninth Street Northwest. Swami Premananda of Calcutta will speak there tomorrow at 11 a. m. on "Law of Contentment."

DIVINE SCIENCE

FIRST DIVINE SCIENCE CHURCH
2600 16th St. N.W., at Euclid
Rev. Grace Patch Faus, Minister
11 A. M.—"THE GOSPEL OF THE NEW WORLD."
You Are Cordially Invited

FREE OUTDOOR CONCERT
SUNDAY, JUNE 21st, 5 P. M.
(Rain or Shine)
All Request Program
"OLD SONGS OF THE CHURCH"
broadcast from
THE LITTLE CHURCH OF FORT LINCOLN
by the
FORT LINCOLN MALE QUARTET
Justin Lawrie, Director
Fort Lincoln Cemetery
Bladensburg Road at District Line
CAPITAL TRANSIT BUSES STOP RIGHT AT OUR ENTRANCE

Carillon Class of Asbury Church to Give Picnic Today

With leis around their necks and flowers in their hair, members of the Carillon Class of Francis Asbury Methodist Church today will celebrate their seventh anniversary with a Hawaiian-accented picnic at the lodge in Rock Creek Park.

The picnic will begin at 4 p. m. with outdoor sports and supper will be served at 7 p. m. The retiring president, Miss Sue Smith, will be toastmistress for the brief business sessions. Dr. Robin Gould, Francis Asbury pastor, will install new officers, and Miss Etta Mai Russell, juvenile court worker of the Federation of Churches, will speak.

George Washington University students will meet students from Johns Hopkins University, Baltimore, in the sixty-fourth session of Radio's Original Bible Quiz tonight at 8 o'clock over WWDC.

Selected by the Baptist Students Union from both universities the teams will be composed of the following: Representing G. W. will be Haley Scurlock, Helen Chandler, and Helen Banks, while the Johns Hopkins team will include Bonnie Keaton, Talmadge Thompson, and Paul Wald. Evangelist Dale Crowley will be in charge.

The Young People's Department of Mount Vernon Place Methodist Church will sponsor a roller skating party on Tuesday night at Riverside Stadium. Bowling is slated for June 25, and folk dancing, June 30.

The official board of Lincoln Road Methodist Church will tender a reception and dinner to members of the senior and young people's choirs on Wednesday night. The Rev. W. Clark Main, pastor of Hyattsville Memorial Methodist Church, will speak on "Value of Music in Worship."

Two sound films on temperance will be shown at the Foundry Forge meeting tomorrow at 7 p. m. at Foundry Methodist Church. They will be "The Beneficent Reprobate" and "Pay-off." The fellowship hour will begin at 6 p. m.

All-Request Program To Feature Concert

An all-request program of old hymns and organ solos will feature the free outdoor sacred concert tomorrow at 5 p. m. in the Little Church of Fort Lincoln Cemetery, Bladensburg Road at the District Line.

The hymns requested by the audience will be sung by the Fort Lincoln Male Quartet, under the direction of Justin Lawrie. James B. Smiley, of the Columbia network, will play the broadcasting organ.

The concert will be amplified, and will be given regardless of weather conditions. The city buses stop right at the entrance of Fort Lincoln.

District Lutherans Will Attend Convention

A number of local and nearby clergymen and laymen will attend the eleventh annual convention of the American Lutheran Church, Eastern District, from Monday to Friday.

They will include the Rev. J. Adrian Heiffer, Takoma Park Lutheran Church; the Rev. Dr. Gerhard E. Lenski, Grace Lutheran Church; the Rev. T. P. Fricke, St. Matthew's Lutheran Church; the Rev. E. E. Spoehr, Advent Lutheran Church, and the Rev. G. J. Grewenow, Faith Lutheran, Arlington, and Vincent Gingerich, secretary of the Takoma Lutheran congregation.

UNIVERSALIST

UNIVERSALIST NATIONAL MEMORIAL CHURCH
Cor. 19th and S Sts. N.W.
REV. SETH R. BROOKS, D.D., Minister
10 A. M.—Adult Class.
11 A. M.—Message & Holy Communion. Topic: "THE SPIRIT OF LEADERSHIP"
A Genuine Welcome to All.

CONGREGATIONAL

MOUNT PLEASANT
1410 Columbia Road N.W.
Minister
Fred Sherman Buschmeyer, Litt. B.
11 A. M.
Worship and Sermon
"FOR SUCH A TIME AS THIS"
By
The Rev. Walter Borchers
CHURCH SCHOOL
10 a. m. and 11 a. m.
A Cordial Welcome Awaits You

Rebuilt Church Organ Dedication Tomorrow

Dedication of the rebuilt church organ will take place tomorrow at 11 a. m. at Brightwood Park Methodist Church, Eighth and Jefferson Streets Northwest, with Dr. Fred G. Holloway, president of Western Maryland College, giving the main address. The Rev. Robert K. Nevitt, pastor, will preside, and the Rev. Dr. Horace E. Cromer, superintendent of the East Washington Methodist District, will conduct the formal dedication.

An elaborate musical program has been arranged, with Miss Lucy Hopkins directing and Mrs. Pearl Hauer at the organ. Mr. Nevitt will speak at 8 p. m. on "Dreaming Dreams." More than $1100 was spent on the organ project.

Methodist Institutes Set for Westminster

The annual Methodist Senior High Institute will be held at Western Maryland College, Westminster, from July 13 to 19, and the Methodist Young People's Institute there from July 20 to 26.

The Rev. L. Barrett Rice, of Baltimore, will be dean of the Senior High Institute, and the Rev. John T. Link, S. T. D., of Westminster Theological Seminary, dean of the Young People's Institute.

CONGREGATIONAL

First Church
10th and G Sts. N.W.
Ministers
Howard Stone Anderson, D.D. John Elmo Wallace
11:00 a. m.
ANNUAL CHOIR FESTIVAL
The A Cappella Choir, organized in 1925 and directed ever since by Ruby Smith Stahl, will present a Festival program of sacred music.
Alumni of the Choir will return and join with the Active Choir in two final rousing choruses.
Sermon by Dr. Anderson— "Songs of Hope"
The Choir has often broadcast Coast-to-Coast, and has sung at Town Hall.
The Choir was organized when Pres. Coolidge was a member of First Church.

Episcopal

NATIVITY 1340 Mass. Ave. S.E. 7:30, 10 & 11 A.M.
RESURRECTION, 701 15th N.E., 9:15
Rev. Enoch M. Thompson, Rector

ROCK CREEK PARISH
REV. F. J. BOHANAN, D.D., Rector
"The Country Church in the City."
ST. PAUL'S CHURCH
Webster St. and Rock Creek Church Rd.
8:30 A. M.—Holy Communion.
9:30 A. M.—Church School.
11:00 A. M.—Morning Prayer, Sermon.

St. Margaret's
Conn. Ave. & Bancroft Pl.
REV. ARMAND T. EYLER
7:30 a. m.—Holy Communion
11:00 a. m.—Morning Prayer and Sermon by the Rev. Clyde Brown

ST. AGNES CHURCH
46 Que St. N.W.
Rev. William Eckman, S. S. J. E. in Charge.
Sunday Masses, 7 and 10 A. M.
Mass Daily, 7 A. M.
Holy Hour, Fridays, 8 P. M.
Confessions, Saturdays, 7:30 P. M., and by Appointment.

ST. STEPHEN AND THE INCARNATION
Sixteenth and Newton Sts. N.W.
The Rev. Paul D. Wilbur, S.T.B., Rector
SUNDAY SERVICES
8, 9:30, 11 A. M.

TRANSFIGURATION
1415 Gallatin St., N. W.
REV. JOHN J. QUEALLY, Rector
Regular Services, 8 and 11 A. M.

Christ Church, Georgetown
Corner of O and 31st Streets
REV. PEYTON R. WILLIAMS, Rector
8:00 A. M.—Holy Communion.
11:00 A. M.—Morning Prayer and Sermon by the Rector.

St. Paul's Church
22nd St. Near Penna. Avenue
Just Off Washington Circle.
7:30—Holy Communion.
11:00—Eucharist and Sermon.

ST. JOHN'S
Lafayette Square
8:00—Holy Communion.
11:00—Morning Prayer, Mr. Magee.
8:00—Evening Prayer, Mr. Magee.

EPIPHANY
1317 G St. N.W.
Rev. Charles W. Sheerin, D.D., Rector.
Rev. Hunter M. Lewis, S.T.D.
8:00 A. M.—Holy Communion.
11:00 A. M.—Morning Service and Sermon by Dr. Sheerin.
8:00 P. M.—Evening Prayer and Sermon by Dr. Sheerin.

WASHINGTON CATHEDRAL

Mass., Wisc. Aves. & Woodley Rd.
(Buses 32 & 36; Trolley No. 30)
HOLY COMMUNION
7:30 and 9:30 a. m.
11 a. m.—Morning Prayer and Sermon
Preacher, Canon Wedel.
8:30 p. m.—United Nations Intercession.
Speakers:
The Rev. Michael Coleman (in Washington Cathedral)
The Archbishop of Canterbury (by short-wave from England)

Baptist

TAKOMA Piney Branch Road & Aspen Street N.W.
11:00—"Personal Evangelism."
7:45—Nathaniel B. Habel, speaking.
William E. LaRue, Pastor.

FIFTH E St. near 7th S.W.
11:00 A. M.—Sermon, Dr. John E. Briggs
7:00 P. M.—Rev. J. Herrick Hall.
B. Y. P. U.—6:30 P. M.
All Services Continue All Summer.
"The Church That Cares—COME!"

METROPOLITAN
Sixth and A Sts. N.E.
John Compton Ball, D. D.
Pastor
Rev. John M. Bailhach
Assistant Pastor.
Worship—11 a. m., 7:45 p. m.

CHEVY CHASE
5871 Western Avenue
EDWARD O. CLARK, B.D., MINISTER
9:45 A. M.—Church School Session.
11:00 A. M.—"DOWN THE LONG TRAIL TOGETHER."
7:00 P. M.—Young People.
All Welcome!

FIRST 16th and O Sts., N.W.
Dr. Edward Hughes Pruden, *Minister*
9:45 & 11 A. M.—"THE ENEMY WITHIN OUR GATES."
3:00 P. M.—"FAITH OF OUR FATHERS."
Sunday School at 9:30 A. M.
B. Y. P. U. at 6:30 P. M.

PETWORTH 7th & Randolph Sts. N.W.
REV. JAMES P. RODGERS, Pastor.
9:45 A. M.—Sunday School Classes for All; Yaden Bible Class for Men.
11:00 A. M.—"The Heavenly, or Man With One Talent"—A Father's Day Sermon.
6:45 P. M.—Baptist Training Union (New Union for Defense Workers).
8:00 P. M.—"The Most Beautiful Word in the Bible." (Yaden and Fones' Men's Classes, special guests.)
Vacation Bible School, 9 A. M. to 12 Noon, June 22 through July 3.

CALVARY Eighth and H Sts. N.W.
Rev. Clarence W. Cranford, Minister
Rev. Silvan H. Tuller, Asst. Minister
11:00 A.M.—REV. FRANCIS C. STIFLER, D.D., Secretary American Bible Society.
8:00 P.M.—"FATHER'S BOUNDS"—Dr. Cranford, preaching.
Organ Recital 7:45 P.M., Marian Chase.
9:30—Sunday School. 6:30—B. Y. P. U.

TEMPLE 10th & N Sts. N.W.
Luther Jenkins Holcomb, Minister
11 a.m.—"The Song at the Supper"
Observance of the Lord's Supper
8 p.m.—"Future Fortunes"
Special Father's Day Service
9:30 a. m. Sunday School. 6:45 p. m. Youth Meeting

The Washington Post

Registered in U. S. Patent Office.

An Independent Newspaper.
(Published every day in the year.)

Eugene Meyer, Editor and Publisher.

The Associated Press is entitled exclusively to use for republication of all news dispatches credited to it or not otherwise credited in this paper and local news of spontaneous origin published herein. Rights of republication of all other matter herein are also reserved.

New York Office.....270 Madison Avenue
Chicago Office.....360 North Michigan Avenue

CARRIER DELIVERY

District of Columbia and Suburban Areas:

Daily and Sunday Editions..... 18 Cents Per Week
Daily Editions Only..... 10 Cents Per Week
Sunday Editions Only..... 10 Cents Per Week

BY MAIL—PAYABLE IN ADVANCE

Maryland, Virginia, West Virginia and North Carolina

Daily and Sunday		Sunday Only		Daily Only	
One year	$12.00	One year	$5.25	One year	$7.00
Six months	6.25	Six months	2.75	Six months	3.75
One month	1.10	One month	.50	One month	.70

Other States, Mexico and Canada

Daily and Sunday		Sunday Only		Daily Only	
One year	$12.75	One year	$5.50	One year	$7.50
Six months	7.00	Six months	3.00	Six months	4.25
One month	1.20	One month	.55	One month	.75

Rates to Foreign Countries not listed will be furnished upon request.

Entered at the Postoffice, Washington, D. C., as second-class mail matter.

TELEPHONE NATIONAL 4300.

Saturday, June 20, 1942

Decentralized Control

Yesterday's prompt action by the District Commissioners in approving the decentralized air-raid communications system will be heartily indorsed by the people. We have previously pointed out that, in this particular, the city is sadly unprepared for a possible air attack. Installation of the subcontrol stations recommended by a committee of experts in line with the recent suggestion of Director Landis of the OCD is clearly the most urgent task confronting the city.

The experts advance convincing arguments for a change to the decentralized system. But the great majority of people whose lives and property would be endangered by a bombing do not need to be converted to the new plan. They know that it is possible to run enough telephone wires into a single building to carry any reasonable number of messages. At the same time they realize that a single bomb could put such a single control center out of operation and thus leave the city helpless to save itself from fires and explosions. It is clear also that seven control stations dispatching rescue squads and fire apparatus within their own neighborhoods and reporting to a central headquarters are more likely to act with dispatch than one top-heavy communications center trying to cope with an emergency throughout the city.

Whatever the controversy over a decentralized system may have been in the past, disagreement has apparently evaporated. Local officials are now presenting a united front. All of their energy will be needed in getting the new control stations set up and in training personnel to man them. It goes without saying that not another moment should be lost in pressing this vital work to completion.

Deflated Report

Against the background of the Senate debate on Thursday, the Truman Committee's report on the Reed-Guthrie affair seems to fall flat. Deflation of the report began when Senator Truman admitted that the special House committee investigating the same controversy had arrived at conclusions diametrically opposed to those of his own group. Senator Lucas sharpened the contrast by quoting extensively from the House committee's report. The real source of the difficulty, he contended, was a clash of personalities over technical matters.

With a little prodding from Senator Burton, Senator Truman also joined in praising Donald M. Nelson for the excellent work he has done as head of the War Production Board. The committee's criticism is not aimed at anything the WPB is now doing or failing to do. Instead, it rakes over the old coals of the Reed-Guthrie fight of some months ago. Whatever may have been the shortcomings of the WPB's Bureau of Industry branches at that time, they appear to have been corrected. American industry is now achieving miracles of wartime production. In these circumstances, as Senator Connally pointed out, Congress would be very poorly advised to interfere with the internal organization of the WPB, which is primarily Mr. Nelson's responsibility.

The Truman Committee's distrust of dollar-a-year men is shared by many citizens. No doubt it would be preferable if more of these experts were divorced from their private business connections while they are holding important Government jobs. The controlling fact is, however, that the Government must have the services of industrial chiefs if we are to obtain maximum wartime production. If they are hired on a dollar-a-year basis, safeguards must be set up to prevent any favoritism of the industries with which they are privately connected. But the basis of the hiring is wholly secondary to the need of pressing these men into the service of their country in a critical hour.

So far as industry is concerned, moreover, the job of conversion to war status has been largely accomplished. At present the WPB's chief task seems to be (1) adjustment of plants for the production of the latest types of planes, tanks and guns and (2) the achievement of an over-all balance in the output of military equipment, ships to carry that equipment to battlefields, and essential civilian supplies to keep the home front operating smoothly. Mr. Nelson should not be handicapped by Congress in approaching these problems.

Just now the conversion problem is most conspicuous in Congress. Two committees investigated the Reed-Guthrie controversy and are bristling with rivalry because they reached opposing conclusions. The confusion and waste of energy involved in this duplication of work can only hamper the war effort. Isn't there enough statesmanship in Congress to eliminate this petty antagonism and overlapping for the duration?

Nearing The Day

When Premier Churchill visited these shores last Christmas, he left us with the impression that 1942 would be a year of preparation. He keyed his speech to Congress to this note. "It would be reasonable to hope," he said, "that the end of 1942 will see us quite definitely in a better position than we are today. And that the year 1943 will enable us to assume the initiative upon an ample scale." That was less than six months ago. Yet in that time our position has been so far improved that the United Nations are virtually certain to open up a second front before the end of 1942.

For this achievement the praise must be distributed impartially among the United Nations. In the East the Chinese, unweary after five years of constant exertions, are still bogging down a million Japanese soldiers. That feat is the more remarkable because the Burma Road has now been closed to them. Our own naval forces have scored such signal victories in the Coral Sea and Midway that the consensus is that the Japanese have been thrust upon the defensive. Much the same situation is to be recorded of Germany. When Mr. Churchill was here at Christmas, we were all waiting expectantly for Hitler's spring offensive in Russia's vast war theater. Spring has come and has almost gone. Yet the Hitler offensive has not materialized, and even the local offensive toward the Caucasus has made little progress. To the Red army—aided in the west by the R. A. F.—we owe the credit for arresting local offensives which, had they been successful, would certainly have spread into the promised grand offensive.

On the production front the contributions of the two arsenals of democracy in America and Britain in their way are just as noteworthy. Britain still is ahead of America in war production. Till a month or so ago even the British rate of increase was ahead of the American. Now, however, the American rate of increase has stepped into the lead, and is destined to climb at dizzy speed. That is no idle boast. The testimony comes from such a man as Britain's Minister of Production, Oliver Lyttelton, who, after a visit to Detroit, declared that, if Hitler had seen what he had seen, he would cut his throat. The knowledge that at long last America is hitting her giant stride must be the most heartening reception to the British Prime Minister on his present visit.

This background of half a year's effort has become the impulse to establish a second front in western Europe. It may be thought by some that the high strategists are encouraging the talk as part of the campaign of psychological warfare. But the array of strategists in Mr. Churchill's company will assure the people of the United Nations that business is afoot. Indeed, the new conversations were intended to be as secretive as the Roosevelt-Molotov talks, and it was only a leak from London that revealed the presence in this country of Mr. Churchill. Neither Mr. Churchill nor our President can afford to waste time in any game of make-believe. Both by nature are fighters, men who will not allow any grass to grow under their feet as soon as the opportunity is available to press home the war to victory.

Behind these two great leaders are vast hosts of people who are of the same way of thinking. Not all of them are in uniform. Some are guerillas who are containing sizable armies of Hitler's legions in the so-called conquered nations of Europe. Others are not fighting at all. But in the unconquered countries they are working with might and main to bring about the final downfall of Japo-Hitlerism. And in the conquered countries they are waiting breathlessly for the tocsin of invasion. Then we shall see new battalions spring into such immediate action that the Axis will gain a real awakening of the possibilities of the Fifth Column. It is this knowledge—the knowledge that they are *urged* to action—that gives our two great leaders their strength. It is this knowledge plus the faith in the justice of the cause which dwells within them. They have the honor, as Mr. Churchill put it to Congress, to be the faithful servants of the "great purpose and design" which is being worked out among the peoples of this troubled earth.

Farm Profiteering

In his radio address Wednesday night Secretary Wickard stressed the importance of maximum farm production as a means of keeping ourselves and our Allies supplied with an abundance of food. At the same time it is essential that prices be kept from rising unduly as a means of stimulating production. In other words, as Mr. Wickard says, "there is no warrant for farm profiteering in this war." Indeed, if prices of farm products are forced out of line with other prices, the whole war program will inevitably be slowed down.

That is precisely what is going to happen if the House succeeds in putting through legislation forbidding the sale of Government-owned grain below parity. The high point of Mr. Wickard's address was really his appeal for farmer support in his fight against this move to tie up Government-owned stocks. The Commodity Credit Corporation is now releasing corn and wheat at market prices for use as feedstuff and for production of alcohol to manufacture explosives and synthetic rubber. Mr. Wickard is somewhat hampered in denouncing this proposal because the Government is committed to a policy of stabilizing farm prices at parity. And sales of wheat for feedstuff have to be made at prices far below parity to compete with corn as a feedstuff. However, as the Secretary points out, grain farmers get parity returns in any case, since Government payments make up the difference between the market price of their crops and parity prices.

Even on purely selfish grounds, therefore, the farmer has no legitimate cause of complaint if the Government chooses to dispose of its corn and wheat surpluses at prices below parity. From the viewpoint of the national interest, there can be no question as to what should be done. If the House has its way, as Mr. Wickard warns, the Government will be hampered in using its own grain to make rubber, while dairy, livestock and poultry farmers will either have to cut down production or increase prices. Either course would be ruinous. Certainly no class would suffer more in the long run than the farmers themselves from short-sighted attempts to profiteer at the expense of their fellow Americans and our Allies.

Odell Waller

Governor Darden of Virginia is to be complimented on his decision Thursday to reprieve Odell Waller till July 2. Between now and then Waller, a Negro sharecropper who was condemned to death for the murder of his landlord, will present his petition for clemency There is no question of the man's guilt. Waller is a bad man with a bad record who on the eyewitness evidence of one of his own race shot his landlord in the back and side. What is in question—and it is only slightly in question—is whether the crime was premeditated. Only if premeditation is proved to the hilt can the charge of first degree murder be substantiated and Waller sent to the electric chair.

Of course, there are other arguments for clemency, and they have been aired pretty thoroughly throughout the Nation. One of the arguments is that Waller did not get a trial by a jury of his peers. What does this mean? If in this case it were interpreted to mean that the jury should be composed of sharecroppers, and Negro sharecroppers at that, such a construction would be a travesty. The constitutional insurance of fair trial can only mean that every man shall be assured of a jury of representative citizens. There was no objection at the time that there was no such jury in the Waller case.

But since Waller was taken up as a symbol of the miscarriage of justice it has been stated that the jury was selected from persons who have paid their poll tax. If this is true—and there is no specific evidence to this effect—the composition of the jury would be of dubious constitutionality. Presumptively, however, the payment of poll tax was one of the criteria in selecting the Waller jury. This newspaper many times in the past has put itself on the side of those who want to see the poll tax eliminated as a test of the voting privilege. It is consistent with this record that we question even an informal understanding that payment of a poll tax is a test of fitness for jury duty.

Some day the thorny problem of the poll tax and its relation to the selection of juries must come before the Supreme Court. And there is considerable force in the argument that there could be no better time than when we are engaged in a war for the defense of those liberties of man which include equality before the law. In fighting injustice abroad, we must not wittingly harbor injustice at home. No doubt Governor Darden will take these matters into account in listening to Waller's plea.

ISHMAEL

Say this at least for me: that I have never
Asked sympathy, nor understanding even;
In stolid silence let the thin barbs quiver,
And stood in stillness when my world was riven.
Sullen and dark I mark your grace and glory,
Steadfast receive the rubble and the stone,
Unmoved, accept the verdict of the jury
And know myself for what the gods disown.

But I have altars, though you should esteem them
Scarce worth the name, grown sacred with the years;
And all my life's long anguish shall redeem them
Though to your sight no sacrifice appears.
So that no eye profane, no tongue blaspheme them
You shall not judge my sorrows by my tears!

JOSEPHINE JOHNSON.

That Man's Here Again!

Letters To The Editor

All communications must carry the writer's name and address, though pen names are permitted at the editor's discretion. In fairness to other correspondents, letters should be held to 300 words. Letters are subject to condensation.

Lidice And Nomeny

"Remember Lidice?" asks The Washington Post editorially.

"For this crime without a name," continues The Post, "every Nazi from Hitler down must and will be held personally responsible . . . In the meantime Lidice will be remembered."

But will it? The world remembers that we once forgot. For there was a town of Nomeny. Its name, too, horrified the world. There was the regimental order which came at 5 o'clock in the evening: "To kill every male inhabitant of Nomeny and to raze everything to the ground." It was done, time after time, and village after village, such as Annois, Flavy-le-Martel, Jussy, Frieres-Faillouel and Villequier-Aumont. Chauny, a town of nearly 11,000 inhabitants was obliterated.

But when it was all over a minority of the Senate found tears only for the poor Germans who might have to pay reparations under the horrors of the Treaty of Versailles, and all the cruelty, all the brutality, all the viciousness was speedily forgotten and is now only recalled when we unroll again the musty records of the World War.

How like Hitler's tears at the funeral of Heydrich was the letter of the Kaiser's written to the Emperor of Austria: "My soul is torn asunder, but everything must be put to fire and blood. The throats of men and women, children and the aged must be cut and not a tree nor a house left standing.

"With such methods of terror, which alone can strike so degenerate a people as the French, the war will finish before two months, while if I use humanitarian methods it may be prolonged for years. Despite all my repugnance I have had to choose the first system." (Page 2, Volume 3, Source Records of the Great War.)

To those of us who served in the ranks and under fire the events of the moment are but a repetition of those of the past. We can understand why many nations doubt that we will carry through. The American people will have nothing whatsoever to say about the peace; the House of Representatives will have nothing whatsoever to say about the peace; a majority of the Senate will likewise be helpless for only a minority of the Senate, 33 in number can determine whether or not we shall lose the peace after we have won the war. The minority of the Senate did once defy the people of the United States, its elected Representatives, and its President. The capacity of the minority to do so again will depend on whether or not we forget to remember "Lidice" as we forgot to remember "Nomeny."

MELVIN D. HILDRETH.
Washington, June 15.

Marry Or Fight

The statement by the Military Affairs Committee which appeared in The Post about deferring married men from the draft, gives draft dodgers who have not already done so a grand opportunity to evade the draft by getting married.

A glance at marriage licenses issued daily is convincing that a large number are taking advantage of the fact that it has been known since last October that married men were being deferred, by the enormous increase in the number of marriage licenses issued. It now becomes no open secret that draft dodgers are being taken care of provided they get married.

THOS. F. JOYCE.
Occoquan, Va., June 16.

Ocean Reading

On May 28 there appeared in The Washington Post a splendid and moving letter signed A. O. D. Heiberg, in which the writer, a mother with a son in Australia, deplores the apathy and lack of responsive interest on the part of Washington citizens in our young men who are going overseas.

As well as giving these boys the suggested Godspeed, can we not also send to them, week by week or month by month, our current magazines, to provide reading matter for the long hours of their ocean voyages, and for some of their time in foreign lands?

Our soldiers are asking for magazines and books, and there are officers at various points of embarkation to place these on the transports going to Australia, northern Ireland and Iceland. It costs only a very few cents in postage to send on our magazines and there would not be a better way of disposing of them than by providing reading for our overseas troops.

The victory book drives that have been carried on have provided generously for men in Army camps and various bases; the work of the splendid women who have conducted them and the cooperation of the stores receiving the books is a constant source of admiration and appreciation. The call now is for reading matter for transports and for men already over.

By calling the Episcopal church offices at 1702 Rhode Island Avenue Northwest, REpublic 5115, between 9 a. m. and 5 p. m., and asking for the Church Periodical Club, addresses will be given of the port authorities to whom books and magazines may be sent for placement on transports.

Profound thanks for the inspiration in the letter of O. A. D. Heiberg. With the mother, let us give the boys a cheer and a Godspeed, and let us send them something to read.

PRISCILLA DEXTER KERN.
Washington, June 15.

Negro Aviators

Mrs. Clare Boothe Luce just made an urgent appeal for more planes and pilots to halt Japan's unremitting conquest of China. This call for immediate aid to our ally now fighting for her very life should not go unanswered.

Here is one answer. Since our fixed policy of segregation-as-usual disastrously limits the training of qualified colored United States Army Air Force pilots to only 33 graduate airmen a year at the Ninety-ninth Pursuit Squadron Air Base near Tuskegee Institute, Ala., let those of us who really want to see China build her air strength, first, press for immediate combat training for those of the 967 Negro aviators who had validated licenses during 1941 and who want to fight for the Four Freedoms in the air over China; second, open the way for the army of some 300 unlicensed, competent colored aviators to train for and join Flying Fortress crews in China as pilots, copilots, navigators, bombardiers, gunners, and gunner-photographers; third, blast a way through for the shamefully misplaced and grounded Negro flight instructors to teach desperately anxious Chinese youths basic air navigation—rather than have these instructors continue to deteriorate into locked-wheel uselessness in their native America.

DUTTON FERGUSON.
Washington, June 18.

Internal Menace

In a letter appearing in your issue of June 12 headed "Reformers," the writer protests against the move to ban the "occasional cold bottle of beer that is served to the soldiers in camp as a slight relaxation and pleasure after their strenuous drills," etc. This delicate piece of whitewashing conditions which those who have investigated them declare to be "unbelievably bad" in and around our camps, indicates either a regrettable ignorance on the part of the writer or else an interest in maintaining the present internal menace to our country. During the first World War, Lloyd George declared that England was fighting three enemies, Germany, Austria and whisky, and that the most dangerous of the three was whisky. Hitler is quoted as having given orders to spare breweries during bombing raids, as he regards them as among his most useful allies.

As to our Army and Navy authorities "branding as a bare-faced lie," the statement that "the smoking of cigarettes is destroying the physical and moral fiber of American youth," it might not be out of place to mention a couple of the many statements made by Gene Tunney, Commander United States Naval Reserve, namely, that "cigarettes are a foul pestilence" and that "to me the ugliest of advertising is that which features soldiers or sailors smoking cigarettes. As director of the Navy's Physical Fitness, I can bluntly say that few things could be worse for physical fitness than promoting the cigarette habit." Among other "reformers whose drab, uneventful lives" excite the pity of our anonymous correspondent, might be mentioned former President Hoover, Thomas Alva Edison, Luther Burbank, Dr. Mayo, Henry Ford, Chauncey Depew, Grantland Rice, and many others, whose testimony on this subject backs up that of our sadly misinformed friend Tunney. Even Hitler is quoted by Time magazine (April 14, 1941) as declaring he "hates to see friends smoke, but loves to see enemies smoke" and there are those in our country who are loath to offer any form of aid and comfort to the enemy.

GERTRUDE E. MACKENZIE.
Washington, June 17.

Housing For Victory

Improperly housed people make poor workers. If we are to make the war production program successful we must find a way to better house the workers who produce the materials that are made into the instruments of war. We are beginning now to realize that we cannot restrict materials for the construction of homes for workers without restricting the lives of these same workers for the productive effort of the war. When we restrict the human effort to produce, production slows down. A worker must have rest and comfort. He cannot rest well if the house is distasteful to him. There must be some way out of the snarl in which housing and workers and war production essentials now find themselves. There must be found, and soon, an outlet for humane housing through which human effort can continue to build for the general welfare of America and the United Nations. The plan to encourage householders to make available for workers every suitable vacant room is commendable, and we might even go farther by suggesting that persons who own large houses and club and fraternal organizations who own or lease space in buildings and halls make this wasted space available for billeting warworkers. We can also build wood barracks with showers for single warworkers. There is so much we can do in this respect.

FREDERICK G. FROST.
Washington, July 16.

The Post Impressionist

5 o'Clock Travelogue

If only I knew a good lawyer.

There's a certain myopic writer of so-called travel books who, to judge by his sins of omission, is just begging to be indicted for libel. He has the gall to write, "After leaving Washington and journeying southward there is nothing worthy of especial note until one reaches Fairfax, 20 miles from the Capital on Route . . ." etc.

Nothing worthy of note! It is not only that he passes thus cavalierly over the pretty village where I, personally, live. That does not irritate too much. But that in a book so exclusively given over to a picturesque cataloguing of monuments he should overlook the Woodrow Wilson summer house in Lewinsville and the old ivy-covered church of Falls Church besides! There's the rub.

If gas rationing did no good beyond putting the blight on just such purblind cicerones as this, it would be doing good enough. Perhaps rationing will give such wastrel travelers a chance to look more closely. If this one were forced for instance to submit to the humbler accommodations of the bus which speeds me home from work each night, it might be his golden opportunity. At least he would never again dare proclaim that from Washington to Fairfax there's nothing worth seeing.

The transition is swift from city to green country beyond Chain Bridge.

One moment you are crowded by the dusty fronts of Georgetown banks and shops. The torrid afternoon sun beats up from the M street bricks. You are too hot and tired to notice the oldest radio store in Georgetown or to pay very interested attention to the ancient saddlery with the life-size wooden horse outside. The bus crawls and jolts along through traffic, heavy still despite A-card restrictions, and you wish you were home.

A moment later the bus is skimming up the river road. Heat and irritation are behind you. A river breeze is rushing through the open windows and the sun is dazzling. The boathouses below on the Potomac are beginning to bustle with early summer activity. Several small cabin craft lie at anchor with their prows upstream. Fresh paint shows everywhere.

Sight of the river surface, mellow with light, flashing where the rocks and the wind break its smoothness, is good to eyes adjusted all day to the minutiae of requisition forms. On the far bank the trees grow tall and green. Nearer hand the tiny river gardens flourish with lettuce, pole beans and roses.

On the rocks beneath Chain Bridge almost every evening scores of fishermen can be seen placidly crouching, waiting. Its been rumored that fish are so hungry here below the rapids that no bait at all is necessary. From the numbers and the patience of the anglers it seems they've all heard that rumor.

Across the bridge on the Virginia side the land rises steeply. The bus turns sharply right where the highway climbs upward through woodland; by the side of the road are the entrance markers of a private driveway. "Notre Nid" is the legend in bronze on one gate stone. And you wonder every evening, "Notre Nid?" What deep yearnings for the simple cottage life have impelled the owner of the substantial mansion here on the river bluff to name it "Our Nest"?

Lost in wonderings you haven't noticed that the bus has left the woodland and is swinging along between fields of new wheat. Here is rich and fertile land. Whitewashed rural mailboxes line the road, and the city farmers who use the bus each night begin to buzz for stops. Honeysuckle crowds the banks beside the highway. Spacious barnyards and white farm buildings give way in places to the fine estates of latter-day Virginia gentlemen. There is the high-gabled house of Justice Jackson and there is the tree-lined driveway winding upward to the noble home of Percy Crosby, the cartoonist.

The bus speeds around a long curve and comes to a stop at the McLean crossroads. The general store just back from the corner is very busy this time of day. Lettered in soap on its front window is the ad: "Quick laying mash 100 lbs. $2.49." It seems this is a country of chicken breeders. And dairy farmers. For the land beyond McLean is not as fertile as the land before. White wooden fences follow the contour of the hills, brown and white and spotted cows in the hundreds roam the wide slopes, their shoulders at evening bent to the business of munching grass. The hills rise again into thick forest land that extends for a mile at least to Tysons Corner, where our road crosses the Leesburg Highway.

Beyond Tysons a quarter mile the bus stops again to drop some more suburbanites. Here in the weeds beside the road is a memorial stone. "ON THIS SPOT," it reads, "STOOD THE FIRST COURTHOUSE OF FAIRFAX COUNTY BUILT 1742 ABANDONED BECAUSE OF INDIAN HOSTILITIES ABOUT 1752." And now 200 years after there is in the neighborhood nothing more hostile than the words and looks which gasless motorists heap on the helpless attendant at Saul's Service Station directly across the road.

From the hilltop a few yards beyond can be seen a long quiet valley and among the distant trees the roofs of the village where I live.

Five miles farther is Fairfax. I've never been to Fairfax where, according to the so-called travel writer mentioned above, the sights worth seeing begin. So long as mere riding home from work every evening is like Sunday driving on an X-card, I don't think I'll fuss at all over the noteworthy scenes that I'm missing.

JOHN HOLLEY.

Mission to Moscow

By Joseph E. Davies

(Copyright, 1941, by Joseph E. Davies; published by Simon & Schuster, Inc., distributed by United Feature Syndicate, Inc.)

INSTALMENT XIII

Conversation With Stalin

From Report to the Secretary of State

Conference with Mr. Stalin and Premier Molotov in the Kremlin.
Strictly Confidential.
Moscow, June 8, 1938.

SIR: Upon the occasion of making my formal parting call upon President Kalinin and Premier Molotov on June 5, 1938, a very interesting situation developed.

When I was in Premier Molotov's apartment in the Kremlin, and within a very few moments after I had been seated, Mr. Stalin entered the room alone, came forward, greeted me very cordially, and he, Molotov, and myself engaged in discussions for two hours and 15 minutes.

A detailed statement of what occurred is set forth in the memorandum hereto attached.

The situation created nothing short of a sensation in the diplomatic corps. It was regarded as a unique occurrence in diplomatic history here. I was overwhelmed with requests for appointments. On the occasion of the dinner which Foreign Minister Litvinov gave on the evening of June 7 in honor of our departure and particularly at the reception to the diplomatic corps which followed, I was approached repeatedly and delicately questioned.

Excerpts From Inclosure to Foregoing Dispatch

AT THE former Catherine Palace, inside the Kremlin wall, I was met by Mr. Barkov, the Secretary of Protocol, and was escorted by him to the apartment of President Kalinin.

Upon leaving President Kalinin's apartment, Mr. Barkov accompanied me to another section of the building where he presented me to a secretary of the Premier. Shortly thereafter a Mr. Khalotsky (interpreter) came in and I was ushered into the room of the Premier. On entering I found the Premier coming forward from his desk to greet me.

Scarcely had we been seated when I was startled to see the door, through which I had entered, at the far end of the room open, and Mr. Stalin come into the room alone. I had seen him on public occasions but I had never had an opportunity to study the man at close range. I noticed that he was shorter than I had conceived and he was quite "slight" in appearance. His demeanor is kindly, his manner almost deprecatingly simple, his personality and expression of reserve strength and poise very marked.

As we arose, he came forward and greeted me cordially, with a simple dignity. We then sat down at a large table.

Meeting Mr. Stalin, I then said, was a great surprise, and that I was very much gratified to have this opportunity. I then went on to say that I had personally inspected typical plants of practically all of the heavy industries of the Soviet Union; that these extraordinary achievements, which had been conceived and projected in the short period of 10 years, had commanded my great admiration; that I had heard it said that history would record Stalin as a greater builder than Peter the Great or Catherine.

TO THIS, Stalin demurred and stated that the credit was not his; that the plan had been conceived and projected by Lenin; that the 10-year plan was not his work; that it was due to the 3000 able men who had planned this work; and above all, that it was the "Russian people" who were responsible. He gave me the impression of being sincerely modest.

After about 20 minutes of conversation, I started to leave. Stalin asked whether I had to keep another appointment. When I said "No," he suggested that I do not hurry away.

I then asked him what were his views on the European situation. He replied that the outlook for European peace was very bad. He then went on to say that the reactionary elements in England, represented by the Chamberlain government, were determined upon a policy of making Germany strong, and thus place France in a position of continually increasing dependence upon England; also with the purpose of ultimately making Germany strong as against Russia. He said that the Soviet Union had every confidence that it could defend itself . . .

Stalin then said that there was a matter that he desired to ask me about; and that was a situation that had to do with the possible settlement of the debt of the Kerensky government to the Government of the United States.

I STATED that I was very glad that he brought this debt matter up; that this was one of the matters in difference pending between the two governments when I came here and that I would say (with undiplomatic frankness) that my instructions were not to bring up or urge the matter of debt settlement but strongly to take the position that we had done everything that we were honorably committed or required to do and that so far as we were concerned it was a closed book, unless and until the Soviet Union wished to reopen the matter and fulfill its honorable obligations.

To this he rejoined that the Soviet government could not settle with the United States and private claims of American citizens against either the Czarist regime or against the Soviet government without being obliged under treaties to make equally favorable settlement with England and France as to similar claims, and that this would entail too great a burden. What he had in mind was a formula that would eliminate this difficulty. The Soviet government could differentiate a debt of the Russian government to the United States Government from a debt claimed to be due to private citizens of the United States. Therefore, the Soviet government could settle the Kerensky debt without such incidental and attendant difficulty with France or England.

Upon my inquiry, Stalin stated that this payment would have to be in complete liquidation of all claims. To this I rejoined that if that was the proposition, in my opinion, it would be useless even to think of submitting it. I then asked whether it would be possible for them to confine the proposal to the Kerensky debt as a governmental debt and leave the other claims for the future. To this he at first demurred.

I explained that in our practice in drawing contracts we frequently resorted to that principle, namely, that a single matter in difference between parties could be settled, with an express reservation that such settlement did not prejudice or stop either party from asserting any other claim in the future. He said that was agreeable.

Journal

En route to Berlin, June 11, 1938

ON JUNE 8, I saw Molotov and stated I wished to clarify in my own mind the debt proposal. We discussed the matter for an hour and a half, and he stated he would let me hear from him later.

On the following day, Premier Molotov's secretary called me up and asked if I could come over to the Kremlin. This I did. Molotov said that he had taken the matter up with his government associates and Mr. Stalin, and that they had agreed upon a written proposal. Molotov explained that the Russian government did not need a loan, and that this was done purely as a matter of clearing up the misunderstanding with the United States and as a desire to show its high regard for the good opinion of the President and the Secretary of State.

Whether or not it failed, he said, it at least would be a manifestation of their good will. He also stated that he thought it would be advisable to give this matter no publicity, unless it were successfully negotiated.*

*(The matters in difference between the Department and the Soviet officials arising out of this misunderstanding had not been made public. During all the discussions of the matter by my predecessor or myself, nothing was given to the press. Now in view of the fact that Stalin and his government are resisting Hitler and his plans of world aggression, it is right that the American public should be informed of the fact that the Soviet government three years ago reversed its position in connection with the debt settlement, in order to show is consideration for the United States and its desire to maintain the confidence of the President and the Secretary of State in connection with its obligations.)

From Letter to my Daughter, Emlen Knight Davies

Moscow, June 9, 1938.

ON SUNDAY, June 5, I had an appointment to make my formal calls of departure on the President, Mr. Kalinin, and upon the Premier, Mr. Molotov . . .

Well, after I had left President Kalinin's office and gone to the Premier's apartment, I was perfectly amazed and almost struck dumb with surprise to see the far end door of the room open and Stalin come in alone.

He greeted me cordially with a smile and with great simplicity, but also with a real dignity. He gives the impression of a strong mind which is composed and wise. His brown eye is exceedingly kindly and gentle. A child would like to sit in his lap and a dog would sidle up to him. It is difficult to associate his personality and this impression of kindness and gentle simplicity with what has occurred here in connection with these purges.

We sat down and, with an interpreter, talked for two hours. It was really an intellectual feast, which we all seemed to enjoy. Throughout it we joked and laughed at times. He has a sly humor. He has a very great mentality. It is sharp, shrewd, and, above all things else, wise. If you can picture a personality that is exactly opposite to what the most rabid anti-Stalinist anywhere could conceive, then you might picture this man.

THERE WERE several amusing sidelights to our conversation. In the course of our talk, I explained that I had always made it clear to the members of the Soviet government that I was a capitalist. "Yes," he said, laughingly, "we know you are a capitalist—there can be no doubt about that."

I then explained my point of view frankly—that personally I, like a great many other capitalists, or rather individualists, in the United States were sympathetic with what they were trying to do; that we also wanted to have a fairer distribution of wealth, but we were doing it better in the United States than they were doing it in Russia; that we were holding on to those freedoms which we cherished and at the same time we were trying to bring about greater equality of opportunity, economically and socially, for the underprivileged.

I asked, as illustrative of the manner in which wealth was being distributed, "How much of all of Mrs. Davies' property do you think will go to the state and how much to her children and to her heirs?" He manifested interested interest. I said, "More than 80 per cent will go to the Federal and State Governments and less than one fifth of her property will go to her children; that in my own case more than 50 per cent would go to the State and less than 50 per cent to my children." I asked him, "How much do you suppose I pay to the Government in income taxes alone every year, even including my salary as a Government official—more than 60 per cent; whereas Mrs. Davies pays more than 72 per cent." This obviously surprised Mr. Stalin, for he looked at Molotov with a smile and Molotov nodded.

Of course, I am writing this with the confidence that none of you will disclose it now. But I thought it would be interesting and valuable for you to have in the long years to come; for it is an honest and objective picture of a man and the conditions under which I met him.

TOMORROW: From Moscow to Brussels

Mexico's Camacho

By Virginia Prewett

His Major Gains

WHEN MANUEL Avila Camacho took oath of office as President of Mexico on December 1, 1940, that country's immediate future was a question mark. American reporters who had watched the turbulent presidential campaign knew that it was as much so to the Mexicans as to foreign observers. To a remarkable degree, the answer depended on one man—the new President.

Few chief executives have ever stepped into a more difficult situation. Avila Camacho succeeded one of the most dynamic figures in Mexican history—Lazaro Cardenas—and he took up the reins of government at the end of one of the most dramatic periods the country has known.

Within six short years, from 1934 on, the Cardenas regime attempted to change Mexico's feudal agricultural system and laissez-faire industrialism into an advanced state socialism. The program included nationalizing major export industries, notably oil production.

EIGHTY per cent of Mexico's people live by farming and redistribution of land on a communal pattern affected the internal food supply adversely. Oil products made up 20 per cent of exports and expropriations tangled its marketing. War in Europe took away markets and cut Mexico off from cheap manufactured supplies, especially those that Germany had been force-pumping through its trade channels. As the presidential campaign warmed up, in early 1940, even the Cardenas administration recognized that the Mexican Revolution had collided with the World Revolution, with profound effect. To meet the situation, the official party began to advocate a number of changes in government policy, all toward moderation.

The opposition candidate, Almazan was first in the field with a frankly moderate platform, though Avila Camacho's campaign speeches increasingly stressed the need to consolidate revolutionary gains. Almazan eliminated himself permanently from the Mexican political scene by his course during the post-electoral period when he threatened revolution from afar. In the meantime, men with political complexions that could be called both center and right began to emerge into prominence around the President-elect. When he took office, the question Mexico asked was, "will Avila Camacho make the turn toward moderation without bringing these groups into sharp conflict with survivors of the Cardenas regime?" The question foreign observers most frequently speculated on was what specific measures he would take to implement the center turn.

Shortly before his inauguration I had the opportunity to ask President Avila Camacho direct questions on what these specific measures would be. Major points brought out in his written answers, the only interview of this kind that he has given, were: Foreign capital that would be content with a legitimate profit would be welcomed back into Mexico. Mexico would maintain the open door policy in international trade except that war materials would go to democratic countries. Mexico would adopt all the measures for practical defense of the hemisphere that the American republics should agree on. Inducements to tourists, a press campaign, scholarships and exchange professorships would strengthen cultural ties with the United States.

On the home front, the interests of capital and labor were to be conciliated. Farmers would be granted land title outright and small ranches protected from expropriation. Agriculture in general would be stimulated, as base of the nation's economy.

The record of the Avila Camacho administration to date, a year and a half later, reveals that every point of this program is already being carried out.

Capital has been given guarantees and millions of pesos that had been taken out of the country have flowed back into it. Strategic materials to nondemocratic powers were embargoed in the fall of 1941. Cultural ties have multiplied—the first two scholarships the Mexican government granted under the Convention for the Promotion of Inter-American Cultural Relations went to young Americans. The agrarian reforms are being modified to give outright land ownership to farmers.

THE AVILA Camacho government has more than fulfilled the President's pre-inaugural statement on hemisphere defense. Always within the frame of the Inter-American agreements, Mexico has led among the Spanish-speaking Latin-American nations in making practical arrangements for a common military defense of the hemisphere.

Avila Camacho's handling of the internal political situation cannot of course be finally judged until his term is completed. It is highly significant, however, that in spite of passing minor crises and the sensational rumor campaigns that every major capital knows, the political scene at Mexico City since his inauguration has been one of almost unheard of harmony. What has in effect developed is a sort of coalition government, though nobody calls it that since Mexico officially has only one political party. Half of the cabinet's 118 members can be identified as very close to Avila Camacho personally; three are outstanding Cardenas men, three are known for conservative sympathies and the others have less sharply defined political leanings. A feature of this government is that the President himself does not attempt the role of spectacular personal domination that has been seen in Mexico so often.

Mexico has been hard hit economically during the last few years. The latest blow from the war is the falling off of our tourist trade. But confidence is being restored and crops are better this year. The war remains to be won before another phase of the Avila Camacho program can be put into effect—the development of industry there. United States loans for road and other construction work needed for defense, stabilization of the peso and our purchase of war materials is helping to stabilize Mexico financially. Settlement of questions pending with us is also a steadying factor.

As Mexico goes into war, three achievements of great importance can be credited to the Avila Camacho administration for its first year and a half of life. Mexico's international prestige has never been higher. Relations with the United States are at the closest and soundest that they have ever been and the internal political situation has a balance that it would be difficult to duplicate in the nation's entire history. These are major gains, particularly for a period so difficult as the one in which the world now finds itself.

Today And Tomorrow

By Walter Lippmann

Don't Sell America Short

BEFORE we wade into the details of the new tax bill which is on its way to the House, let us stand off and try to find, if we can, the general principles which ought to guide us. This is, I know, a very large order, and I realize only too well that the best I could hope to do would be to raise some questions which only much more competent men can answer.

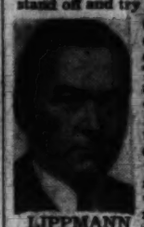
LIPPMANN

MY FIRST question is whether it would not be well to reconsider the idea that this country is threatened with an inflation like that which took place in Germany after her defeat in the other war. Obviously, if we are defeated, we shall be ruined and we shall have to pay tribute to the victors which will destroy our economy as a going concern and will wreck our currency. But if we win the war, as we mean to win the war, if at the armistice the military power of our enemies is made incapable of renewing the war, if we help to keep enough order in the world so that we can safely demobilize, there seems to me to be no good reason why we should frighten ourselves with the bogey of an uncontrollable inflation.

An uncontrollable inflation would mean that every one who had dollars was seized with the panicky desire to get rid of them. Why as a matter of fact should there be such a panic if we win the war? To own dollars will mean that a man has claims upon the productivity of the greatest industrial economy in the world, upon one which not only commands immense natural resources but has become vastly more efficient, vastly more flexible, vastly more ingenious and inventive than it has ever been before. Why should we or any one else be lunatic enough to sell short a victorious American economy? Why, indeed, when nowhere else in the world will money be able to buy so many goods and services?

MY NEXT QUESTION is whether we would not be clearer about what we are doing if we did not look upon Mr. Henderson's freezing of prices and rents as a kind of desperate last ditch defensive action against an inflation of the German type. For, as I see it, what Mr. Henderson is doing is first to stablize the costs of production so as to simplify the calculations in the gigantically complex task of making one arsenal out of myriad separate firms and interrelated operations. If prices were allowed to reflect the state of the supply and the demand, the managers of the war industry would go crazy with the changes and would be unable to plan anything intelligently.

Mr. Henderson's second task is to stabilize the cost of living and at the same time to control or ration the supply of necessary consumer goods. The object here is to make sure that the people obtain what they must have and to make them feel that they are treated justly when they must make sacrifices. As a social measure in time of war this is in the highest degree important, worthy of the utmost attention and unswerving support.

BUT it will, I suggest, be more successful if we describe it as it is. Then we shall be able to see more clearly that if prices are to remain frozen when the supply of goods is greatly reduced, other measures will be necessary. It will be necessary to ration wherever people want the scarce goods so badly that they won't buy instead something else which is more plentiful.

It is necessary also to pay subsidies wherever the goods can no longer be replaced at a cost of production which pays enough profit to provide an incentive. For we must realize that price control does not abolish the practical consequences of supply and demand. It means merely that if we do not want prices to change, then we must change something else. In practice it means that we must regiment the demand and subsidize the supply.

MY NEXT QUESTION has to do with taxes, and particularly whether it would not be useful to define more concretely and more convincingly what is the object of the new taxes.

If the Treasury's program is adopted by Congress, there will still be a deficit, it is estimated, in the fiscal year that begins on July 1, 1942, which is 25 billions greater than it was in the year which is just ending. This means that, theoretically, after paying taxes civilians in this country will have 25 billions more to spend next year than they have had this year. But next year the inventories will be running down and in all kinds of things they cannot be restocked.

Until the war is over the problem, then, is how to prevent the people from spending their extra money. One way is to get them to buy war bonds. But if the Treasury sells all the war bonds it hopes to sell, there will still be billions and billions of extra money that cannot be spent without forcing prices up through Mr. Henderson's ceilings.

NOW, I wonder if it would not be wiser to recognize this situation candidly, and instead of viewing it with alarm, to view it constructively. Suppose then the Administration said to the people: The immediate object of our taxes is during the war to make you feel poor rather than extravagant. But the larger object of the taxes is to establish a tax structure which will support after the war the normal expenses of the Government and the service of our huge national debt. If the tax structure is properly designed, we shall neutralize the national debt—which would otherwise be unmanageable—because in effect the taxpayer will pay himself the interest on his bonds with the income from his bonds.

But beyond that—a huge amount in itself—it is, it seems to me, at least arguable whether or not we must take the view that the extra money in the pockets of the people is a dire menace. If we could mop it all up by still more taxes, are we sure that that would be a good thing?

I am only asking the question. Ought we not perhaps to take the view that it is a good thing for individuals and corporations to accumulate funds, provided they do not spend them during the war and the earlier phases of demobilization? We know that the Government will have to finance the larger part of the demobilization and the reconversion. But will it not be desirable to have reserves of money in the hands of the people themselves so that they may fend for themselves a bit and not be too dependent on the Government?

IF THIS were adopted as an avowed policy, is it not probable that the people would do a lot more real saving? Is it not probable that they would see more clearly the common sense of the war finance? And would it not follow that the tax bill could then incorporate inducements to thrift which would make the whole bill more enlightened and more capable of promoting a sound confidence in the future of the country?

Fair Enough

By Westbrook Pegler

Tobin's Editorial

THE EDITORIAL in the monthly journal of the teamsters' union in which Brother Dan Tobin, its president, ordered his members to go through picket lines, contains admissions of scandalous fact which are startling in their candor. It also reveals that this politically powerful boss of a huge and rich private organization is ignorant of the status that free men are supposed to enjoy in a free country and on these and other grounds calls for extended discussion.

First let us take up Brother Dan'l's admission that the picket line, in many cases, is nothing but a racket in which professional loafers are hired by union grafters to picket a place so that the boss will compel his workmen to join up and pay up, whereupon the organizer collects so much per head for delivering these captive Americans. Brother Dan'l admits that this type of picket line, which has been the commonest type of picket line in recent years, is nothing but a racket and a graft.

If all unions would admit this and order their members to ignore such picket lines one of the worst abuses that the unions have inflicted on the American people would be abated. But in recognizing the notorious fact that many unioneers are common racketeers, he concedes that the racket cannot be suppressed by voluntary means.

This amounts to a concession that the force of Government, State or Federal, or both, should be used to accomplish the purpose. But he doesn't ask for any such law because his condemnation of the racket is limited to the war period. He clearly tells his subjects that the national danger justifies them in crossing such picket lines, leaving equally clear the understanding that in time of peace it is all right to blockade a plant whose workers have no dispute with their employer so that the employer will either close down or force them to join.

In fact, some of Brother Tobin's own unions have used this blockade themselves to force clerks and others who are by no stretch of the imagination, teamsters, to join the teamsters' union. In the Pacific Northwest, Brother Tobin's personal representative, Dave Beck, the protector of that conquered territory, claimed as teamsters most workers who handled anything that rolled on the highways or streets, and he grew so strong and arrogant that he regulated competition between various kinds of small retailers. Beyond a casual reference to the coercion of unwilling men and women into unions by racketeers as "dirty work," there is no word of sympathy for the victims themselves. There is no emphasis on the fact that such coercion, in which the teamsters so often have taken a guilty part, violates the human rights and dignity of the workers and pointedly violates their right, supposed to have been established by the fake magna charta known as the Wagner Act, to select their own bargaining agents. That phase of the question does not occur at all in Brother Dan'l's discussion of the picket-line racket, and he is concerned solely with the war effort and the imposition on the teamsters when they are compelled to sacrifice pay by refusing to deliver goods to picketed places.

BROTHER TOBIN then reveals something that I am sure none of us knew before. He reveals that his union has an understanding with the Federal Government whereby this private organization undertakes to compel men to stay on their jobs and says "members who refuse to obey orders" should be suspended or expelled." And he predicts that the Government soon will call on him to report the names of district officers of the union who cause a stoppage of work without his sanction. What punishment the Federal Government will measure out to such men he does not indicate, but here we have a boss of a great private group warning his subordinate officers that disobedience of his orders is no longer a matter for punishment by his own private system of laws and courts but will be reported to the Federal Government for appropriate action.

Slowly the pattern becomes more distinct. The Attorney General, Francis Biddle, boldly states that the governing political party of the Nation is tied up with the unions, which have a revenue of more than 1000 million a year, and now the boss of one of the biggest unions tells his gauleiters that they will be reported to the Federal Government if they fail to compel obedience by the rank and file.

German War Spirit

Mystical Loyalty Of The Unfree

From a pamphlet written in 1915 by G. M. Wrong, professor emeritus of the University of Toronto, who is the father of Hume Wrong, minister councillor of the Canadian Legation in Washington.

GERMANY is a young state. Even her culture is young in comparison with such an ancient state as England. Still Germany too has a long record of achievement in the world of thought and art. It is only in political life that she is undeveloped. She is still on the far side of that political valley across which lies the road to self government. Bismarck and Buelow, early and later chancellors, alike delight in the truth that parliament has no control of the government of Germany. A great convulsion would be needed to effect a change, and it is this convulsion which Europe is passing through at this present moment.

The German people are not free. Let this be written down as the ultimate cause of the war. We need not suppose that if the German people were free they would rule themselves in any ideal way. Democracies are not ideal. Their rule is sometimes more stupid and ignoble than that of an arrogant despot. But democracies find out sooner or later that they suffer from their own follies, and when they learn wisdom it is the wisdom of the many, a wisdom not easily lost. The masses of the people in Germany have really no political power.

THE GERMANS are unlike us in respect to the control of the great forces which have been created to ensure national safety. In two vital things is this difference the most marked: in the conception of the state and in the conception of the place of the army in the state. The Germans whose opinion count have adopted a mystical conception of the state as possessing a being and an authority which stands apart from the individuals, the human units who make up a nation. It is a being of its own. Its mission is to control and rule, to lead and guide the nation's life, to concentrate its energies, to make Germans efficient and powerful. The state is something to be reverenced and obeyed.

The German conception of the army, too, is vitally different from the democratic conception. The democracies have usually distrusted a standing army. With a sensitive fear in regard to their own liberties, they have struggled to keep the army always under the control of parliament, and have fixed this principle indelibly upon the democratic system of government. In Prussia, on the other hand, the army has a life separate from the parliament, and in large measure independent of it. To the Prussian the army is a sacred thing. It is prayed for in church immediately after the rulers and before any other organ of government. There is a profound reverence for the uniform.

Pan-Germanism has played the decisive part on the road which led to this war. At the basis of Pan-Germanism is the belief in the superiority of the Teutons, as such, over other races. The English are a Teutonic race and some Englishmen have urged Teutonic superiority quite as keenly as have German writers. Such theories were looked upon in England as amiable speculations. In the democracies theories find a corrective in the free play of political forces and, when overdrawn, are usually laughed down.

IN GERMANY, however, the theorist has fewer checks and is taken more seriously by a large number of people. The Pan-German speculations, fantastic as they may seem, have been taken up as a political policy. The Pan-German League aims at making Germany dominant over the whole world. It teaches that no other race has produced a civilization equal to that of the Germans. The Germans can and ought to rule the world. The German race is not yet united. The Rhine, for instance, is a German river. But its mouth is held by the Dutch, a German race, not yet absorbed into the German state. This union must be effected, voluntarily, if the Dutch so will, but whatever their attitude, it must be effected. In Belgium, too, are many persons of German origin—the Flemings—and Belgium must become part of Germany. So must northern France, which has many people of Teutonic blood. Scandinavia and England must be included.

These theories fitted in delightfully with the military ambitions of the Prussian Junker. France should be reduced to impotence, and Germany should take a great stretch of the territory reaching from the English Channel to the Mediterranean. Germany should dominate southeastern Europe, she should reach the Adriatic, the Aegean Sea, the Bosphorus, Constantinople. She should cross to Asia, master Asia Minor and reach Mesopotamia to the very borders of India. Much of Africa, too, she should have. All the world should sit obediently at her feet.

If the German leaders have failed to understand the outside world, they have not failed to understand and to lead their own people. Germany has elaborated her own philosophy of war and holds herself responsible to no outside power, either to explain or to excuse her methods. Clausewitz, the father of modern German military theories (he died in 1831), said that the one rule to observe in war is to win, that war has no law except the law of the strongest, that the worst dangers in war are the dangers which spring from benevolence, and that the vanquished in war are the property of the victor, to be disposed of as he may see fit. You may practice deceit and trickery in war, you may burn and kill and at the same time feel no sense of guilt in appealing to the judgment of Heaven.

WITH THESE IDEAS dominant in Germany, war was inevitable, sooner or later, and in the long run it was certain to be war with the democracies. This is not the place to discuss the particular incidents which resulted in this war. Any other set of incidents would have had the same results at whatever time Germany should think opportune for herself. These are achievements due not to political genius, but to political madness. Democracies are not always, or even usually, wise, but even a democracy which had only the elements of political education could hardly have proved so defiant, for there is an instinct in a democrat that makes him feel his responsibilities as a citizen of the world. Here, once more, is written large the tragedy of Germany's lack of political training.

If Germany has as yet done little to educate herself in politics, she has unconsciously done much to educate and mature the outlook of the democracies. The democracies were in danger of concentrating their thought on purely local issues. It is Germany which has raised with acute reality the whole range of questions that may be summed up under the head of democratic unity. Germany has started an educational movement of which no man can yet forsee the final fruits. The war is rapidly bringing to a head the meaning of the new forces. The spirit thus aroused in our nations can never again be narrowed so as to be content with village patriotism. Germany is educating the whole Anglo-Saxon world by forcing its citizens to ponder as a unit the problems of their security and destiny.

Condensed by Dr. Leopold Kohr.

On This Page

WALTER LIPPMANN — Tuesday, Thursday, Saturday.

MARK SULLIVAN — Sunday, Monday, Wednesday, Friday.

ERNEST LINDLEY — Sunday, Monday, Wednesday, Friday.

BARNET NOVER — Monday, Wednesday, Friday.

WESTBROOK PEGLER — Sunday, Tuesday, Wednesday, Thursday, Friday, Saturday.

Off The Record

By Ed Reed

"We knew it was a forgery, Mr. Winterbottom, because we've never been able to read your signature before."

This pay day buy a War Bond! — Jelleff's, The Home Store, 1310 to 1328 F Street — Everyday save goes by carrying packages!

As rain refreshes roses . . . so LUXURIA beautifies your skin

Regular 2.25 Size SPECIAL 1.00 Plus 10% Tax

Harriet Hubbard Ayer

Jelleff's—Toiletries Section, Street Floor

TIP for FATHER'S DAY, JUNE 21

. . . give him a DOBBS

There's no finer gift for a man, and none that will bring more lasting pleasure. You simply buy the Dobbs Gift Certificate and send it to him in a Miniature Dobbs Hat Box. He has the pleasure of selecting his own hat.

DOBBS FELT HATS, $5 to $20

DOBBS STRAWS & PANAMAS, $4 to $20

LEWIS & THOS. SALTZ INC.
1409 G STREET N.W.
DISTRICT 3822
NOT CONNECTED WITH SALTZ BROS. INC.

The Washington Post

Registered in U. S. Patent Office.

An Independent Newspaper.
(Published every day in the year.)

Eugene Meyer, Editor and Publisher.

The Associated Press is entitled exclusively to use for republication of all news dispatches credited to it or not otherwise credited in this paper and local news of spontaneous origin published herein. Rights of republication of all other matter herein are also reserved.

New York Office.....270 Madison Avenue
Chicago Office.....360 North Michigan Avenue

CARRIER DELIVERY

District of Columbia and Suburban Areas:

Daily and Sunday Editions..... 18 Cents Per Week
Daily Editions Only..... 10 Cents Per Week
Sunday Editions Only..... 10 Cents Per Week

BY MAIL—PAYABLE IN ADVANCE

Maryland, Virginia, West Virginia and North Carolina

Daily and Sunday		Sunday Only		Daily Only	
One year	$12.00	One year	$5.25	One year	$7.00
Six months	6.25	Six months	2.75	Six months	3.75
One month	1.10	One month	.50	One month	.70

Other States, Mexico and Canada

Daily and Sunday		Sunday Only		Daily Only	
One year	$12.75	One year	$5.50	One year	$7.50
Six months	7.00	Six months	3.00	Six months	4.25
One month	1.20	One month	.55	One month	.75

Rates to Foreign Countries not listed will be furnished upon request.

Entered at the Postoffice, Washington, D. C., as second-class mail matter.

TELEPHONE NATIONAL 4200.

Saturday, June 20, 1942

Decentralized Control

Yesterday's prompt action by the District Commissioners in approving the decentralized air-raid communications system will be heartily indorsed by the people. We have previously pointed out that, in this particular, the city is sadly unprepared for a possible air attack. Installation of the subcontrol stations recommended by a committee of experts in line with the recent suggestion of Director Landis of the OCD is clearly the most urgent task confronting the city.

The experts advance convincing arguments for a change to the decentralized system. But the great majority of people whose lives and property would be endangered by a bombing do not need to be converted to the new plan. They know that it is possible to run enough telephone wires into a single building to carry any reasonable number of messages. At the same time they realize that a single bomb could put such a single control center out of operation and thus leave the city helpless to save itself from fires and explosions. It is clear also that seven control stations dispatching rescue squads and fire apparatus within their own neighborhoods and reporting to a central headquarters are more likely to act with dispatch than one top-heavy communications center trying to cope with an emergency throughout the city.

Whatever the controversy over a decentralized system may have been in the past, disagreement has apparently evaporated. Local officials are now presenting a united front. All of their energy will be needed in getting the new control stations set up and in training personnel to man them. It goes without saying that not another moment should be lost in pressing this vital work to completion.

Deflated Report

Against the background of the Senate debate on Thursday, the Truman Committee's report on the Reed-Guthrie affair seems to fall flat. Deflation of the report began when Senator Truman admitted that the special House committee investigating the same controversy had arrived at conclusions diametrically opposed to those of his own group. Senator Lucas sharpened the contrast by quoting extensively from the House committee's report. The real source of the difficulty, he contended, was a clash of personalities over technical matters.

With a little prodding from Senator Burton, Senator Truman also joined in praising Donald M. Nelson for the excellent work he has done as head of the War Production Board. The committee's criticism is not aimed at anything the WPB is now doing or failing to do. Instead, it rakes over the old coals of the Reed-Guthrie fight of some months ago. Whatever may have been the shortcomings of the WPB's Bureau of Industry branches at that time, they appear to have been corrected. American industry is now achieving miracles of wartime production. In these circumstances, as Senator Connally pointed out, Congress would be very poorly advised to interfere with the internal organization of the WPB, which is primarily Mr. Nelson's responsibility.

The Truman Committee's distrust of dollar-a-year men is shared by many citizens. No doubt it would be preferable if more of these experts were divorced from their private business connections while they are holding important Government jobs. The controlling fact is, however, that the Government must have the services of industrial chiefs if we are to obtain maximum wartime production. If they are hired on a dollar-a-year basis, safeguards must be set up to prevent any favoritism of the industries with which they are privately connected. But the basis of the hiring is wholly secondary to the need of pressing these men into the service of their country in a critical hour.

So far as industry is concerned, moreover, the job of conversion to war status has been largely accomplished. At present the WPB's chief task seems to be (1) adjustment of plants for the production of the latest types of planes, tanks and guns and (2) the achievement of an over-all balance in the output of military equipment, ships to carry that equipment to battlefields, and essential civilian supplies to keep the home front operating smoothly. Mr. Nelson should not be handicapped by Congress in approaching these problems.

Just now the conversion problem is most conspicuous in Congress. Two committees investigated the Reed-Guthrie controversy and are bristling with rivalry because they reached opposing conclusions. The confusion and waste of energy involved in this duplication of work can only hamper the war effort. Isn't there enough statesmanship in Congress to eliminate this petty antagonism and overlapping for the duration?

Nearing The Day

When Premier Churchill visited these shores last Christmas, he left us with the impression that 1942 would be a year of preparation. He keyed his speech to Congress to this note. "It would be reasonable to hope," he said, "that the end of 1942 will see us quite definitely in a better position than we are today. And that the year 1943 will enable us to assume the initiative upon an ample scale." That was less than six months ago. Yet in that time our position has been so far improved that the United Nations are virtually certain to open up a second front before the end of 1942.

For this achievement the praise must be distributed impartially among the United Nations. In the East the Chinese, unweary after five years of constant exertions, are still bogging down a million Japanese soldiers. That feat is the more remarkable because the Burma Road has now been closed to them. Our own naval forces have scored such signal victories in the Coral Sea and Midway that the consensus is that the Japanese have been thrust upon the defensive. Much the same situation is to be recorded of Germany. When Mr. Churchill was here at Christmas, we were all waiting expectantly for Hitler's spring offensive in Russia's vast war theater. Spring has come and has almost gone. Yet the Hitler offensive has not materialized, and even the local offensive toward the Caucasus has made little progress. To the Red army—aided in the west by the R. A. F.—we owe the credit for arresting local offensives which, had they been successful, would certainly have spread into the promised grand offensive.

On the production front the contributions of the two arsenals of democracy in America and Britain in their way are just as noteworthy. Britain still is ahead of America in war production. Till a month or so ago even the British rate of increase was ahead of the American. Now, however, the American rate of increase has stepped into the lead, and is destined to climb at dizzy speed. That is no idle boast. The testimony comes from such a man as Britain's Minister of Production, Oliver Lyttelton, who, after a visit to Detroit, declared that, if Hitler had seen what he had seen, he would cut his throat. The knowledge that at long last America is hitting her giant stride must be the most heartening reception to the British Prime Minister on his present visit.

This background of half a year's effort has become the impulse to establish a second front in western Europe. It may be thought by some that the high strategists are encouraging the talk as part of the campaign of psychological warfare. But the array of strategists in Mr. Churchill's company will assure the people of the United Nations that business is afoot. Indeed, the new conversations were intended to be as secretive as the Roosevelt-Molotov talks, and it was only a leak from London that revealed the presence in this country of Mr. Churchill. Neither Mr. Churchill nor our President can afford to waste time in any game of make-believe. Both by nature are fighters, men who will not allow any grass to grow under their feet as soon as the opportunity is available to press home the war to victory.

Behind these two great leaders are vast hosts of people who are of the same way of thinking. Not all of them are in uniform. Some are guerillas who are containing sizable armies of Hitler's legions in the so-called conquered nations of Europe. Others are not fighting at all. But in the unconquered countries they are working with might and main to bring about the final downfall of Japo-Hitlerism. And in the conquered countries they are waiting breathlessly for the tocsin of invasion. Then we shall see new battalions spring into such immediate action that the Axis will gain a real awakening of the possibilities of the Fifth Column. It is this knowledge—the knowledge that they are *urged* to action—that gives our two great leaders their strength. It is this knowledge plus the faith in the justice of the cause which dwells within them. They have the honor, as Mr. Churchill put it to Congress, to be the faithful servants of the "great purpose and design" which is being worked out among the peoples of this troubled earth.

Farm Profiteering

In his radio address Wednesday night Secretary Wickard stressed the importance of maximum farm production as a means of keeping ourselves and our Allies supplied with an abundance of food. At the same time it is essential that prices be kept from rising unduly as a means of stimulating production. In other words, as Mr. Wickard says, "there is no warrant for farm profiteering in this war." Indeed, if prices of farm products are forced out of line with other prices, the whole war program will inevitably be slowed down.

That is precisely what is going to happen if the House succeeds in putting through legislation forbidding the sale of Government-owned grain below parity. The high point of Mr. Wickard's address was really his appeal for farmer support in his fight against this move to tie up Government-owned stocks. The Commodity Credit Corporation is now releasing corn and wheat at market prices for use as feedstuff and for production of alcohol to manufacture explosives and synthetic rubber. Mr. Wickard is somewhat hampered in denouncing this proposal because the Government is committed to a policy of stabilizing farm prices at parity. And sales of wheat for feedstuff have to be made at prices far below parity to compete with corn as a feedstuff. However, as the Secretary points out, grain farmers get parity returns in any case, since Government payments make up the difference between the market price of their crops and parity prices.

Even on purely selfish grounds, therefore, the farmer has no legitimate cause of complaint if the Government chooses to dispose of its corn and wheat surpluses at prices below parity. From the viewpoint of the national interest, there can be no question as to what should be done. If the House has its way, as Mr. Wickard warns, the Government will be hampered in using its own grain to make rubber, while dairy, livestock and poultry farmers will either have to cut down production or increase prices. Either course would be ruinous. Certainly no class would suffer more in the long run than the farmers themselves from short-sighted attempts to profiteer at the expense of their fellow Americans and our Allies.

Odell Waller

Governor Darden of Virginia is to be complimented on his decision Thursday to reprieve Odell Waller till July 2. Between now and then Waller, a Negro sharecropper who was condemned to death for the murder of his landlord, will present his petition for clemency There is no question of the man's guilt. Waller is a bad man with a bad record who on the eyewitness evidence of one of his own race shot his landlord in the back and side. What is in question—and it is only slightly in question—is whether the crime was premeditated. Only if premeditation is proved to the hilt can the charge of first degree murder be substantiated and Waller sent to the electric chair.

Of course, there are other arguments for clemency, and they have been aired pretty thoroughly throughout the Nation. One of the arguments is that Waller did not get a trial by a jury of his peers. What does this mean? If in this case it were interpreted to mean that the jury should be composed of sharecroppers, and Negro sharecroppers at that, such a construction would be a travesty. The constitutional insurance of fair trial can only mean that every man shall be assured of a jury of representative citizens. There was no objection at the time that there was no such jury in the Waller case.

But since Waller was taken up as a symbol of the miscarriage of justice it has been stated that the jury was selected from persons who have paid their poll tax. If this is true—and there is no specific evidence to this effect—the composition of the jury would be of dubious constitutionality. Presumptively, however, the payment of poll tax was one of the criteria in selecting the Waller jury. This newspaper many times in the past has put itself on the side of those who want to see the poll tax eliminated as a test of the voting privilege. It is consistent with this record that we question even an informal understanding that payment of a poll tax is a test of fitness for jury duty.

Some day the thorny problem of the poll tax and its relation to the selection of juries must come before the Supreme Court. And there is considerable force in the argument that there could be no better time than when we are engaged in a war for the defense of those liberties of man which include equality before the law. In fighting injustice abroad, we must not wittingly harbor injustice at home. No doubt Governor Darden will take these matters into account in listening to Waller's plea.

ISHMAEL

Say this at least for me: that I have never
Asked sympathy, nor understanding even;
In stolid silence let the thin barbs quiver,
And stood in stillness when my world was riven.
Sullen and dark I mark your grace and glory,
Steadfast receive the rubble and the stone,
Unmoved, accept the verdict of the jury
And know myself for what the gods disown.
But I have altars, though you should esteem them
Scarce worth the name, grown sacred with the years;
And all my life's long anguish shall redeem them
Though to your sight no sacrifice appears.
So that no eye profane, no tongue blaspheme them
You shall not judge my sorrows by my tears!

JOSEPHINE JOHNSON.

That Man's Here Again!

Letters To The Editor

All communications must carry the writer's name and address, though pen names are permitted at the editor's discretion. In fairness to other correspondents, letters should be held to 300 words. Letters are subject to condensation.

Lidice And Nomeny

"Remember Lidice?" asks The Washington Post editorially.

"For this crime without a name," continues The Post, "every Nazi from Hitler down must and will be held personally responsible . . . In the meantime Lidice will be remembered."

But will it? The world remembers that we once forgot. For there was a town of Nomeny. Its name, too, horrified the world. There was the regimental order which came at 5 o'clock in the evening: "To kill every male inhabitant of Nomeny and to raze everything to the ground." It was done, time after time, and village after village, such as Annois, Flavy-le-Martel, Jussy, Frieres-Faillouel and Villequier-Aumont. Chauny, a town of nearly 11,000 inhabitants was obliterated.

But when it was all over a minority of the Senate found tears only for the poor Germans who might have to pay reparations under the horrors of the Treaty of Versailles, and all the cruelty, all the brutality, all the viciousness was speedily forgotten and is now only recalled when we unroll again the musty records of the World War.

How like Hitler's tears at the funeral of Heydrich was the letter of the Kaiser's written to the Emperor of Austria: "My soul is torn asunder, but everything must be put to fire and blood. The throats of men and women, children and the aged must be cut and not a tree nor a house left standing.

"With such methods of terror, which alone can strike so degenerate a people as the French, the war will finish before two months, while if I use humanitarian methods it may be prolonged for years. Despite all my repugnance I have had to choose the first system." (Page 2, Volume 3, Source Records of the Great War.)

To those of us who served in the ranks and under fire the events of the moment are but a repetition of those of the past. We can understand why many nations doubt that we will carry through. The American people will have nothing whatsoever to say about the peace; the House of Representatives will have nothing whatsoever to say about the peace; a majority of the Senate will likewise be helpless for only a minority of the Senate, 33 in number can determine whether or not we shall lose the peace after we have won the war. The minority of the Senate did once defy the people of the United States, its elected Representatives, and its President. The capacity of the minority to do so again will depend on whether or not we forget to remember "Lidice" as we forgot to remember "Nomeny."

MELVIN D. HILDRETH.
Washington, June 15.

Marry Or Fight

The statement by the Military Affairs Committee which appeared in The Post about deferring married men from the draft, gives draft dodgers who have not already done so a grand opportunity to evade the draft by getting married.

A glance at marriage licenses issued daily is convincing that a large number are taking advantage of the fact that it has been known since last October that married men were being deferred, by the enormous increase in the number of marriage licenses issued. It now becomes no open secret that draft dodgers are being taken care of provided they get married.

THOS. F. JOYCE.
Occoquan, Va., June 16.

Ocean Reading

On May 28 there appeared in The Washington Post a splendid and moving letter signed A. O. D. Heiberg, in which the writer, a mother with a son in Australia, deplores the apathy and lack of responsive interest on the part of Washington citizens in our young men who are going overseas.

As well as giving these boys the suggested Godspeed, can we not also send to them, week by week or month by month, our current magazines, to provide reading matter for the long hours of their ocean voyages, and for some of their time in foreign lands?

Our soldiers are asking for magazines and books, and there are officers at various points of embarkation to place these on the transports going to Australia, northern Ireland and Iceland. It costs only a very few cents in postage to send on our magazines and there would not be a better way of disposing of them than by providing reading for our overseas troops.

The victory book drives that have been carried on have provided generously for men in Army camps and various bases; the work of the splendid women who have conducted them and the cooperation of the stores receiving the books is a constant source of admiration and appreciation. The call now is for reading matter for transports and for men already over.

By calling the Episcopal church offices at 1702 Rhode Island Avenue Northwest, REpublic 5115, between 9 a. m. and 5 p. m., and asking for the Church Periodical Club, addresses will be given of the port authorities to whom books and magazines may be sent for placement on transports.

Profound thanks for the inspiration in the letter of O. A. D. Heiberg. With the mother, let us give the boys a cheer and a Godspeed, and let us send them something to read.

PRISCILLA DEXTER KERN.
Washington, June 15.

Negro Aviators

Mrs. Clare Boothe Luce just made an urgent appeal for more planes and pilots to halt Japan's unremitting conquest of China. This call for immediate aid to our ally now fighting for her very life should not go unanswered.

Here is one answer. Since our fixed policy of segregation-as-usual disastrously limits the training of qualified colored United States Army Air Force pilots to only 33 graduate airmen a year at the Ninety-ninth Pursuit Squadron Air Base near Tuskegee Institute, Ala., let those of us who really want to see China build her air strength, first, press for immediate combat training for those of the 957 Negro aviators who had validated licenses during 1941 and who want to fight for the Four Freedoms in the air over China; second, open the way for the army of some 300 unlicensed, competent colored aviators to train for and join Flying Fortress crews in China as pilots, copilots, navigators, bombardiers, gunners, and gunner-photographers; third, blast a way through for the shamefully misplaced and grounded Negro flight instructors to teach desperately anxious Chinese youths basic air navigation—rather than have these instructors continue to deteriorate into locked-wheel uselessness in their native America.

DUTTON FERGUSON.
Washington, June 18.

Internal Menace

In a letter appearing in your issue of June 12 headed "Reformers," the writer protests against the move to ban the "occasional cold bottle of beer that is served to the soldiers in camp as a slight relaxation and pleasure after their strenuous drills," etc. This delicate piece of whitewashing conditions which those who have investigated them declare to be "unbelievably bad" in and around our camps, indicates either a regrettable ignorance on the part of the writer or else an interest in maintaining the present internal menace to our country. During the first World War, Lloyd George declared that England was fighting three enemies, Germany, Austria and whisky, and that the most dangerous of the three was whisky. Hitler is quoted as having given orders to spare breweries during bombing raids, as he regards them as among his most useful allies.

As to our Army and Navy authorities "branding as a bare-faced lie," the statement that "the smoking of cigarettes is destroying the physical and moral fiber of American youth," it might not be out of place to mention a couple of the many statements made by Gene Tunney, Commander United States Naval Reserve, namely, that "cigarettes are a foul pestilence" and that "to me the ugliest of advertising is that which features soldiers or sailors smoking cigarettes. As director of the Navy's Physical Fitness, I can bluntly say that few things could be worse for physical fitness than promoting the cigarette habit." Among other "reformers whose drab, uneventful lives" excite the pity of our anonymous correspondent, might be mentioned former President Hoover, Thomas Alva Edison, Luther Burbank, Dr. Mayo, Henry Ford, Chauncey Depew, Grantland Rice, and many others, whose testimony on this subject backs up that of our sadly misinformed friend Tunney. Even Hitler is quoted by Time magazine (April 14, 1941) as declaring he "hates to see friends smoke, but loves to see enemies smoke" and there are those in our country who are loath to offer any form of aid and comfort to the enemy.

GERTRUDE E. MACKENZIE.
Washington, June 17.

Housing For Victory

Improperly housed people make poor workers. If we are to make the war production program successful we must find a way to better house the workers who produce the materials that are made into the instruments of war. We are beginning now to realize that we cannot restrict materials for the construction of homes for workers without restricting the lives of these same workers for the productive effort of the war. When we restrict the human effort to produce, production slows down. A worker must have rest and comfort. He cannot rest well if the house is distasteful to him. There must be some way out of the snarl in which housing and workers and war production essentials now find themselves. There must be found, and soon, an outlet for humane housing through which human effort can continue to build for the general welfare of America and the United Nations. The plan to encourage householders to make available for workers every suitable vacant room is commendable, and we might even go farther by suggesting that persons who own large houses and club and fraternal organizations who own or lease space in buildings and halls make this wasted space available for billeting warworkers. We can also build wood barracks with showers for single warworkers. There is so much we can do in this respect.

FREDERICK G. FROST.
Washington, July 16.

The Post Impressionist

5 o'Clock Travelogue

If only I knew a good lawyer.

There's a certain myopic writer of so-called travel books who, to judge by his sins of omission, is just begging to be indicted for libel. He has the gall to write, "After leaving Washington and journeying southward there is nothing worthy of especial note until one reaches Fairfax, 20 miles from the Capital on Route . . ." etc.

Nothing worthy of note! It is not only that he passes thus cavalierly over the pretty village where I, personally, live. That does not irritate too much. But that in a book so exclusively given over to a picturesque cataloguing of monuments he should overlook the Woodrow Wilson summer house in Lewinsville and the old ivy-covered church of Falls Church besides! There's the rub.

If gas rationing did no good beyond putting the blight on just such purblind cicerones as this, it would be doing good enough. Perhaps rationing will give such wastrel travelers a chance to look more closely. If this one were forced for instance to submit to the humbler accommodations of the bus which speeds me home from work each night, it might be his golden opportunity. At least he would never again dare proclaim that from Washington to Fairfax there's nothing worth seeing.

The transition is swift from city to green country beyond Chain Bridge.

One moment you are crowded by the dusty fronts of Georgetown banks and shops. The torrid afternoon sun beats up from the M street bricks. You are too hot and tired to notice the oldest radio store in Georgetown or to pay very interested attention to the ancient saddlery with the life-size wooden horse outside. The bus crawls and jolts along through traffic, heavy still despite A-card restrictions, and you wish you were home.

A moment later the bus is skimming up the river road. Heat and irritation are behind you. A river breeze is rushing through the open windows and the sun is dazzling. The boathouses below on the Potomac are beginning to bustle with early summer activity. Several small cabin craft lie at anchor with their prows upstream. Fresh paint shows everywhere.

Sight of the river surface, mellow with light, flashing where the rocks and the wind break its smoothness, is good to eyes adjusted all day to the minutiae of requisition forms. On the far bank the trees grow tall and green. Nearer hand the tiny river gardens flourish with lettuce, pole beans and roses.

On the rocks beneath Chain Bridge almost every evening scores of fishermen can be seen placidly crouching, waiting. Its been rumored that fish are so hungry here below the rapids that no bait at all is necessary. From the numbers and the patience of the anglers it seems they've all heard that rumor.

Across the bridge on the Virginia side the land rises steeply. The bus turns sharply right where the highway climbs upward through woodland; by the side of the road are the entrance markers of a private driveway. "Notre Nid" is the legend in bronze on one gate stone. And you wonder every evening, "Notre Nid?" What deep yearnings for the simple cottage life have impelled the owner of the substantial mansion here on the river bluff to name it "Our Nest"?

Lost in wonderings you haven't noticed that the bus has left the woodland and is swinging along between fields of new wheat. Here is rich and fertile land. Whitewashed rural mailboxes line the road, and the city farmers who use the bus each night begin to buzz for stops. Honeysuckle crowds the banks beside the highway. Spacious barnyards and white farm buildings give way in places to the fine estates of latter-day Virginia gentlemen. There is the high-gabled house of Justice Jackson and there is the tree-lined driveway winding upward to the noble home of Percy Crosby, the cartoonist.

The bus speeds around a long curve and comes to a stop at the McLean crossroads. The general store just back from the corner is very busy this time of day. Lettered in soap on its front window is the ad: "Quick laying mash 100 lbs. $2.49." It seems this is a country of chicken breeders. And dairy farmers. For the land beyond McLean is not as fertile as the land before. White wooden fences follow the contour of the hills, brown and white and spotted cows in the hundreds roam the wide slopes, their shoulders at evening bent to the business of munching grass. The hills rise again into thick forest land that extends for a mile at least to Tysons Corner, where our road crosses the Leesburg Highway.

Beyond Tysons a quarter mile the bus stops again to drop some more suburbanites. Here in the weeds beside the road is a memorial stone. "ON THIS SPOT," it reads, "STOOD THE FIRST COURT-HOUSE OF FAIRFAX COUNTY BUILT 1742 ABANDONED BECAUSE OF INDIAN HOSTILITIES ABOUT 1752." And now 200 years after there is in the neighborhood nothing more hostile than the words and looks which gasless motorists heap on the helpless attendant at Saul's Service Station directly across the road.

From the hilltop a few yards beyond can be seen a long quiet valley and among the distant trees the roofs of the village where I live.

Five miles farther is Fairfax. I've never been to Fairfax where, according to the so-called travel writer mentioned above, the sights worth seeing begin. So long as mere riding home from work every evening is like Sunday driving on an X-card, I don't think I'll fuss at all over the noteworthy scenes that I'm missing.

JOHN HOLLEY.

Mission to Moscow

By Joseph E. Davies

(Copyright, 1941, by Joseph E. Davies; published by Simon & Schuster, Inc., distributed by United Feature Syndicate, Inc.)

INSTALMENT XIII

Conversation With Stalin

From Report to the Secretary of State

Conference with Mr. Stalin and Premier Molotov in the Kremlin.
Strictly Confidential.
Moscow, June 9, 1938.

SIR: Upon the occasion of making my formal parting call upon President Kalinin and Premier Molotov on June 5, 1938, a very interesting situation developed.

When I was in Premier Molotov's apartment in the Kremlin, and within a very few moments after I had been seated, Mr. Stalin entered the room alone, came forward, greeted me very cordially, and he, Molotov, and myself engaged in discussions for two hours and 15 minutes.

A detailed statement of what occurred is set forth in the memorandum hereto attached.

The situation created nothing short of a sensation in the diplomatic corps. It was regarded as a unique occurrence in diplomatic history here. I was overwhelmed with requests for appointments. On the occasion of the dinner which Foreign Minister Litvinov gave on the evening of June 7 in honor of our departure and particularly at the reception to the diplomatic corps which followed, I was approached repeatedly and delicately questioned.

Excerpts From Inclosure to Foregoing Dispatch

AT THE former Catherine Palace, inside the Kremlin wall, I was met by Mr. Barkov, the Secretary of Protocol, and was escorted by him to the apartment of President Kalinin . . .

Upon leaving President Kalinin's apartment, Mr. Barkov accompanied me to another section of the building where he presented me to a secretary of the Premier. Shortly thereafter a Mr. Khalotsky (interpreter) came in and I was ushered into the room of the Premier. On entering I found the Premier coming forward from his desk to greet me.

Scarcely had we been seated when I was startled to see the door, through which I had entered, at the far end of the room open, and Mr. Stalin come into the room alone. I had seen him on public occasions but I had never had an opportunity to study the man at close range. I noticed that he was shorter than I had conceived and he was quite "slight" in appearance. His demeanor is kindly, his manner almost deprecatingly simple, his personality and expression of reserve strength and poise very marked.

As we arose, he came forward and greeted me cordially, with a simple dignity. We then sat down at a large table.

Meeting Mr. Stalin, I then said, was a great surprise, and that I was very much gratified to have this opportunity. I then went on to say that I had personally inspected typical plants of practically all of the heavy industries of the Soviet Union; that these extraordinary achievements, which had been conceived and projected in the short period of 10 years, had commanded my great admiration; that I had heard it said that history would record Stalin as a greater builder than Peter the Great or Catherine.

TO THIS, Stalin demurred and stated that the credit was not his; that the plan had been conceived and projected by Lenin; that the 10-year plan was not his work; that it was due to the 3000 able men who had planned this work; and above all, that it was the "Russian people" who were responsible. He gave me the impression of being sincerely modest.

After about 20 minutes of conversation, I started to leave. Stalin asked whether I had to keep another appointment. When I said "No," he suggested that I do not hurry away.

I then asked him what were his views on the European situation. He replied that the outlook for European peace was very bad. He then went on to say that the reactionary elements in England, represented by the Chamberlain government, were determined upon a policy of making Germany strong, and thus place France in a position of continually increasing dependence upon England; also with the purpose of ultimately making Germany strong as against Russia. He said that the Soviet Union had every confidence that it could defend itself . . .

Stalin then said that there was a matter that he desired to ask me about; and that was a situation that had to do with the possible settlement of the debt of the Kerensky government to the Government of the United States.

I STATED that I was very glad that he brought this debt matter up; that this was one of the matters in difference pending between the two governments when I came here and that I would say (with undiplomatic frankness) that my instructions were not to bring up or urge the matter of debt settlement but strongly to take the position that we had done everything that we were honorably committed or required to do and that so far as we were concerned it was a closed book, unless and until the Soviet Union wished to reopen the matter and fulfill its honorable obligations.

To this he rejoined that the Soviet government could not settle with the United States and private claims of American citizens against either the Czarist regime or against the Soviet government without being obliged under treaties to make equally favorable settlement with England and France as to similar claims, and that this would entail too great a burden. What he had in mind was a formula that would eliminate this difficulty. The Soviet government could differentiate a debt of the Russian government to the United States Government from a debt claimed to be due to private citizens of the United States. Therefore, the Soviet government could settle the Kerensky debt without such incidental and attendant difficulty with France or England.

Upon my inquiry, Stalin stated that this payment would have to be in complete liquidation of all claims. To this I rejoined that if that was the proposition, in my opinion, it would be useless even to think of submitting it. I then asked whether it would be possible for them to confine the proposal to the Kerensky debt as a governmental debt and leave the other claims for the future. To this he at first demurred.

I explained that in our practice in drawing contracts we frequently resorted to that principle, namely, that a single matter in difference between parties could be settled, with an express reservation that such settlement did not prejudice or stop either party from asserting any other claim in the future. He said that was agreeable.

Journal

En route to Berlin, June 11, 1938

ON JUNE 8, I saw Molotov and stated I wished to clarify in my own mind the debt proposal. We discussed the matter for an hour and a half, and he stated he would let me hear from him later.

On the following day, Premier Molotov's secretary called me up and asked if I could come over to the Kremlin. This I did. Molotov said that he had taken the matter up with his government associates and Mr. Stalin, and that they had agreed upon a written proposal. Molotov explained that the Russian government did not need a loan, and that this was done purely as a matter of clearing up the misunderstanding with the United States and as a desire to show its high regard for the good opinion of the President and the Secretary of State.

Whether or not it failed, he said, it at least would be a manifestation of their good will. He also stated that he thought it would be advisable to give this matter no publicity, unless it were successfully negotiated.*

*(The matters in difference between the Department and the Soviet officials arising out of this misunderstanding had not been made public. During all the discussions of the matter by my predecessor or myself, nothing was given to the press. Now in view of the fact that Stalin and his government are resisting Hitler and his plans of world aggression, it is right that the American public should be informed of the fact that the Soviet government three years ago reversed its position in connection with the debt settlement, in order to show is consideration for the United States and its desire to maintain the confidence of the President and the Secretary of State in connection with its obligations.)

From Letter to my Daughter, Emlen Knight Davies

Moscow, June 9, 1938.

ON SUNDAY, June 5, I had an appointment to make my formal calls of departure on the President, Mr. Kalinin, and upon the Premier, Mr. Molotov . . .

Well, after I had left President Kalinin's office and gone to the Premier's apartment, I was perfectly amazed and almost struck dumb with surprise to see the far-end door of the room open and Stalin come in alone.

He greeted me cordially with a smile and with great simplicity, but also with a real dignity. He gives the impression of a strong mind which is composed and wise. His brown eye is exceedingly kindly and gentle. A child would like to sit in his lap and a dog would sidle up to him. It is difficult to associate his personality and this impression of kindness and gentle simplicity with what has occurred here in connection with these purges.

We sat down and, with an interpreter, talked for two hours. It was really an intellectual feast, which we all seemed to enjoy. Throughout it we joked and laughed at times. He has a sly humor. He has a very great mentality. It is sharp, shrewd, and, above all things else, wise. If you can picture a personality that is exactly opposite to what the most rabid anti-Stalinist anywhere could conceive, then you might picture this man.

THERE WERE several amusing sidelights to our conversation. In the course of our talk, I explained that I had always made it clear to the members of the Soviet government that I was a capitalist. "Yes," he said, laughingly, "we know you are a capitalist—there can be no doubt about that."

I then explained my point of view frankly—that personally I, like a great many other capitalists, or rather individualists, in the United States were sympathetic with what they were trying to do; that we also wanted to have a fairer distribution of wealth, but we were doing it better in the United States than they were doing it in Russia; that we were holding on to those freedoms which we cherished and at the same time we were trying to bring about greater equality of opportunity, economically and socially, for the underprivileged.

I asked, as illustrative of the manner in which wealth was being distributed, "How much of all of Mrs. Davies' property do you think will go to the state and how much to her children and to her heirs?" He manifested interested interest. I said, "More than 80 per cent will go to the Federal and State Governments and less than one fifth of her property will go to her children; that in my own case more than 50 per cent would go to the State and less than 50 per cent to my children." I asked him, "How much do you suppose I pay to the Government in income taxes alone every year, even including my salary as a Government official—more than 50 per cent; whereas Mrs. Davies pays more than 72 per cent." This obviously surprised Mr. Stalin, for he looked at Molotov with a smile and Molotov nodded.

Of course, I am writing this with the confidence that none of you will disclose it now. But I thought it would be interesting and valuable for you to have in the long years to come; for it is an honest and objective picture of a man and the conditions under which I met him.

TOMORROW: From Moscow to Brussels

Mexico's Camacho

By Virginia Prewett

His Major Gains

WHEN MANUEL Avila Camacho took oath of office as President of Mexico on December 1, 1940, that country's immediate future was a question mark. American reporters who had watched the turbulent presidential campaign knew that it was as much so to the Mexicans as to foreign observers. To a remarkable degree, the answer depended on one man—the new President.

Few chief executives have ever stepped into a more difficult situation. Avila Camacho succeeded one of the most dynamic figures in Mexican history—Lazaro Cardenas—and he took up the reins of government at the end of one of the most dramatic periods the country has known.

Within six short years, from 1934 on, the Cardenas regime attempted to change Mexico's feudal agricultural system and laissez-faire industrialism into an advanced state socialism. The program included nationalizing major export industries, notably oil production.

EIGHTY per cent of Mexico's people live by farming and redistribution of land on a communal pattern affected the internal food supply adversely. Oil products made up 20 per cent of exports and expropriations tangled its marketing. War in Europe took away markets and cut Mexico off from cheap manufactured supplies, especially those that Germany had been force-pumping through its trade channels. As the presidential campaign warmed up, in early 1940, even the Cardenas administration recognized that the Mexican Revolution had collided with the World Revolution, with profound effect. To meet the situation, the official party began to advocate a number of changes in government policy, all toward moderation.

The opposition candidate, Almazan was first in the field with a frankly moderate platform, though Avila Camacho's campaign speeches increasingly stressed the need to consolidate revolutionary gains. Almazan eliminated himself permanently from the Mexican political scene by his course during the post-electoral period when he threatened revolution from afar. In the meantime, men with political complexions that could be called both center and right began to emerge into prominence around the President-elect. When he took office, the question Mexico asked was, "will Avila Camacho make the turn toward moderation without bringing these groups into sharp conflict with survivors of the Cardenas regime?" The question foreign observers most frequently speculated on was what specific measures he would take to implement the center turn.

Shortly before his inauguration I had the opportunity to ask President Avila Camacho direct questions on what these specific measures would be. Major points brought out in his written answers, the only interview of this kind that he has given, were: Foreign capital that would be content with a legitimate profit would be welcomed back into Mexico. Mexico would maintain the open door policy in international trade except that war materials would go to democratic countries. Mexico would adopt all the measures for practical defense of the hemisphere that the American republics should agree on. Inducements to tourists, a press campaign, scholarships and exchange professorships would strengthen cultural ties with the United States.

On the home front, the interests of capital and labor were to be conciliated. Farmers would be granted land title outright and small ranches protected from expropriation. Agriculture in general would be stimulated, as base of the nation's economy.

The record of the Avila Camacho administration to date, a year and a half later, reveals that every point of this program is already being carried out.

Capital has been given guarantees and millions of pesos that had been taken out of the country have flowed back into it. Strategic materials to nondemocratic powers were embargoed in the fall of 1941. Cultural ties have multiplied—the first two scholarships the Mexican government granted under the Convention for the Promotion of Inter-American Cultural Relations went to young Americans. The agrarian reforms are being modified to give outright land ownership to farmers.

THE AVILA Camacho government has more than fulfilled the President's pre-inaugural statement on hemisphere defense. Always within the frame of the Inter-American agreements, Mexico has led among the Spanish-speaking Latin-American nations in making practical arrangements for a common military defense of the hemisphere.

Avila Camacho's handling of the internal political situation cannot of course be finally judged until his term is completed. It is highly significant, however, that in spite of passing minor crises and the sensational rumor campaigns that every major capital knows, the political scene at Mexico City since his inauguration has been one of almost unheard of harmony. What has in effect developed is a sort of coalition government, though nobody calls it that since Mexico officially has only one political party. Half of the cabinet's 118 members can be identified as very close to Avila Camacho personally; three are outstanding Cardenas men, three are known for conservative sympathies and the others have less sharply defined political leanings. A feature of this government is that the President himself does not attempt the role of spectacular personal domination that has been seen in Mexico so often.

Mexico has been hard hit economically during the last few years. The latest blow from the war is the falling off of our tourist trade. But confidence is being restored and crops are better this year. The war remains to be won before another phase of the Avila Camacho program can be put into effect—the development of industry there. United States loans for road and other construction work needed for defense, stabilization of the peso and our purchase of war materials is helping to stabilize Mexico financially. Settlement of questions pending with us is also a steadying factor.

As Mexico goes into war, three achievements of great importance can be credited to the Avila Camacho administration for its first year and a half of life. Mexico's international prestige has never been higher. Relations with the United States are at the closest and soundest that they have ever been and the internal political situation has a balance that it would be difficult to duplicate in the nation's entire history. These are major gains, particularly for a period so difficult as the one in which the world now finds itself.

Today And Tomorrow

By Walter Lippmann

Don't Sell America Short

BEFORE we wade into the details of the new tax bill which is on its way to the House, let us stand off and try to find, if we can, the general principles which ought to guide us. This is, I know, a very large order, and I realize only too well that the best I could hope to do would be to raise some questions which only much more competent men can answer.

LIPPMANN

MY FIRST question is whether it would not be well to reconsider the idea that this country is threatened with an inflation like that which took place in Germany after her defeat in the other war. Obviously, if we are defeated, we shall be ruined and we shall have to pay tribute to the victors which will destroy our economy as a going concern and will wreck our currency. But if we win the war, as we mean to win the war, if at the armistice the military power of our enemies is made incapable of renewing the war, if we help to keep enough order in the world so that we can safely demobilize, there seems to me to be no good reason why we should frighten ourselves with the bogey of an uncontrollable inflation.

An uncontrollable inflation would mean that every one who had dollars was seized with the panicky desire to get rid of them. Why as a matter of fact should there be such a panic if we win the war? To own dollars will mean that a man has claims upon the productivity of the greatest industrial economy in the world, upon one which not only commands immense natural resources but has become vastly more efficient, vastly more flexible, vastly more ingenious and inventive than it has ever been before. Why should we or any one else be lunatic enough to sell short a victorious American economy? Why, indeed, when nowhere else in the world will money be able to buy so many goods and services?

MY NEXT QUESTION is whether we would not be clearer about what we are doing if we did not look upon Mr. Henderson's freezing of prices and rents as a kind of desperate last ditch defensive action against an inflation of the German type. For, as I see it, what Mr. Henderson is doing is first to stablize the costs of production so as to simplify the calculations in the gigantically complex task of making one arsenal out of myriad separate firms and interrelated operations. If prices were allowed to reflect the state of the supply and the demand, the managers of the war industry would go crazy with the changes and would be unable to plan anything intelligently.

Mr. Henderson's second task is to stabilize the cost of living and at the same time to control or ration the supply of necessary consumer goods. The object here is to make sure that the people obtain what they must have and to make them feel that they are treated justly when they must make sacrifices. As a social measure in time of war this is in the highest degree important, worthy of the utmost attention and unswerving support.

BUT it will, I suggest, be more successful if we describe it as it is. Then we shall be able to see more clearly that if prices are to remain frozen when the supply of goods is greatly reduced, other measures will be necessary. It will be necessary to ration wherever people want the scarce goods so badly that they won't buy instead something else which is more plentiful.

It is necessary also to pay subsidies wherever the goods can no longer be replaced at a cost of production which pays enough profit to provide an incentive. For we must realize that price control does not abolish the practical consequences of supply and demand. It means merely that if we do not want prices to change, then we must change something else. In practice it means that we must regiment the demand and subsidize the supply.

MY NEXT QUESTION has to do with taxes, and particularly whether it would not be useful to define more concretely and more convincingly what is the object of the new taxes.

If the Treasury's program is adopted by Congress, there will still be a deficit, it is estimated, in the fiscal year that begins on July 1, 1942, which is 25 billions greater than it was in the year which is just ending. This means that, theoretically, after paying taxes civilians in this country will have 25 billions more to spend next year than they have had this year. But next year the inventories will be running down and in all kinds of things they cannot be restocked.

Until the war is over the problem, then, is how to prevent the people from spending their extra money. One way is to get them to buy war bonds. But if the Treasury sells all the war bonds it hopes to sell, there will still be billions and billions of extra money that cannot be spent without forcing prices up through Mr. Henderson's ceilings.

NOW, I wonder if it would not be wiser to recognize this situation candidly, and instead of viewing it with alarm, to view it constructively. Suppose then the Administration said to the people: The immediate object of our taxes is during the war to make you feel poor rather than extravagant. But the larger object of the taxes is to establish a tax structure which will support after the war the normal expenses of the Government and the service of our huge national debt. If the tax structure is properly designed, we shall neutralize the national debt—which would otherwise be unmanageable—because in effect the taxpayer will pay himself the interest on his bonds with the income from his bonds.

But beyond that—a huge amount in itself—it is, it seems to me, at least arguable whether or not we must take the view that the extra money in the pockets of the people is a dire menace. If we could mop it all up by still more taxes, are we sure that that would be a good thing?

I am only asking the question. Ought we not perhaps to take the view that it is a good thing for individuals and corporations to accumulate funds, provided they do not spend them during the war and the earlier phases of demobilization? We know that the Government will have to finance the larger part of the demobilization and the reconversion. But will it not be desirable to have reserves of money in the hands of the people themselves so that they may fend for themselves a bit and not be too dependent on the Government?

IF THIS were adopted as an avowed policy, is it not probable that the people would do a lot more real saving? Is it not probable that they would see more clearly the common sense of the war finance? And would it not follow that the tax bill could then incorporate inducements to thrift which would make the whole bill more enlightened and more capable of promoting a sound confidence in the future of the country?

Fair Enough

By Westbrook Pegler

Tobin's Editorial

THE EDITORIAL in the monthly journal of the teamsters' union in which Brother Dan Tobin, its president, ordered his members to go through picket lines, contains admissions of scandalous fact which are startling in their candor. It also reveals that this politically powerful boss of a huge and rich private organization is ignorant of the status that free men are supposed to enjoy in a free country and on these and other grounds calls for extended discussion.

First let us take up Brother Dan'l's admission that the picket line, in many cases, is nothing but a racket in which professional loafers are hired by union grafters to picket a place so that the boss will compel his workmen to join up and pay up, whereupon the organizer collects so much per head for delivering these captive Americans. Brother Dan'l admits that this type of picket line, which has been the commonest type of picket line in recent years, is nothing but a racket and a graft.

If all unions would admit this and order their members to ignore such picket lines one of the worst abuses that the unions have inflicted on the American people would be abated. But in recognizing the notorious fact that many unioneers are common racketeers, he concedes that the racket cannot be suppressed by voluntary means.

This amounts to a concession that the force of Government, State or Federal, or both, should be used to accomplish the purpose. But he doesn't ask for any such law because his condemnation of the racket is limited to the war period. He clearly tells his subjects that the national danger justifies them in crossing such picket lines, leaving equally clear the understanding that in time of peace it is all right to blockade a plant whose workers have no dispute with their employer so that the employer will either close down or force them to join.

In fact, some of Brother Tobin's own unions have used this blockade themselves to force clerks and others who are by no stretch of the imagination, teamsters, to join the teamsters' union. In the Pacific Northwest, Brother Tobin's personal representative, Dave Beck, the protector of that conquered territory, claimed as teamsters most workers who handled anything that rolled on the highways or streets, and he grew so strong and arrogant that he regulated competition between various kinds of small retailers. Beyond a casual reference to the coercion of unwilling men and women into unions by racketeers as "dirty work," there is no word of sympathy for the victims themselves. There is no emphasis on the fact that such coercion, in which the teamsters so often have taken a guilty part, violates the human rights and dignity of the workers and pointedly violates their right, supposed to have been established by the fake magna charta known as the Wagner Act, to select their own bargaining agents. That phase of the question does not occur at all in Brother Dan'l's discussion of the picket-line racket, and he is concerned solely with the war effort and the imposition on the teamsters when they are compelled to sacrifice pay by refusing to deliver goods to picketed places.

BROTHER TOBIN then reveals something that I am sure none of us knew before. He reveals that his union has an understanding with the Federal Government whereby this private organization undertakes to compel men to stay on their jobs and says "members who refuse to obey orders" should be suspended or expelled." And he predicts that the Government soon will call on him to report the names of district officers of the union who cause a stoppage of work without his sanction. What punishment the Federal Government will measure out to such men he does not indicate, but here we have a boss of a great private group warning his subordinate officers that disobedience of his orders is no longer a matter for punishment by his own private system of laws and courts but will be reported to the Federal Government for appropriate action.

Slowly the pattern becomes more distinct. The Attorney General, Francis Biddle, boldly states that the governing political party of the Nation is tied up with the unions, which have a revenue of more than 1000 million a year, and now the boss of one of the biggest unions tells his gauleiters that they will be reported to the Federal Government if they fail to compel obedience by the rank and file.

German War Spirit

Mystical Loyalty Of The Unfree

From a pamphlet written in 1915 by G. M. Wrong, professor emeritus of the University of Toronto, who is the father of Hume Wrong, minister councillor of the Canadian Legation in Washington.

GERMANY is a young state. Even her culture is young in comparison with such an ancient state as England. Still Germany too has a long record of achievement in the world of thought and art. It is only in political life that she is undeveloped. She is still on the far side of that political valley across which lies the road to self government. Bismarck and Buelow, early and later chancellors, alike delight in the truth that parliament has no control of the government of Germany. A great convulsion would be needed to effect a change, and it is this convulsion which Europe is passing through at this present moment.

The German people are not free. Let this be written down as the ultimate cause of the war. We need not suppose that if the German people were free they would rule themselves in any ideal way. Democracies are not ideal. Their rule is sometimes more stupid and ignoble than that of an arrogant despot. But democracies find out sooner or later that they suffer from their own follies, and when they learn wisdom it is the wisdom of the many, a wisdom not easily lost. The masses of the people in Germany have really no political power.

THE GERMANS are unlike us in respect to the control of the great forces which have been created to ensure national safety. In two vital things is this difference the most marked: in the conception of the state and in the conception of the place of the army in the state. The Germans whose opinion count have adopted a mystical conception of the state as possessing a being and an authority which stands apart from the individuals, the human units who make up a nation. It is a being of its own. Its mission is to control and rule, to lead and guide the nation's life, to concentrate its energies, to make Germans efficient and powerful. The state is something to be reverenced and obeyed.

The German conception of the army, too, is vitally different from the democratic conception. The democracies have usually distrusted a standing army. With a sensitive fear in regard to their own liberties, they have struggled to keep the army always under the control of parliament, and have fixed this principle indelibly upon the democratic system of government. In Prussia, on the other hand, the army has a life separate from the parliament, and in large measure independent of it. To the Prussian the army is a sacred thing. It is prayed for in church immediately after the ruler and before any other organ of government. There is a profound reverence for the uniform.

Pan-Germanism has played the decisive part on the road which led to this war. At the basis of Pan-Germanism is the belief in the superiority of the Teutons, as such, over other races. The English are a Teutonic race and some Englishmen have urged Teutonic superiority quite as keenly as have German writers. Such theories were looked upon in England as amiable speculations. In the democracies theories find a corrective in the free play of political forces and, when overdrawn, are usually laughed down.

IN GERMANY, however, the theorist has fewer checks and is taken more seriously by a large number of people. The Pan-German speculations, fantastic as they may seem, have been taken up as a political policy. The Pan-German League aims at making Germany dominant over the whole world. It teaches that no other race has produced a civilization equal to that of the Germans. The Germans can and ought to rule the world. The German race is not yet united. The Rhine, for instance, is a German river. But its mouth is held by the Dutch, a German race, not yet absorbed into the German state. This union must be effected, voluntarily, if the Dutch so will, but whatever their attitude, it must be effected. In Belgium, too, are many persons of German origin—the Flemings—and Belgium must become part of Germany. So must northern France, which has many people of Teutonic blood. Scandinavia and England must be included.

These theories fitted in delightfully with the military ambitions of the Prussian Junker. France should be reduced to impotence, and Germany should take a great stretch of the territory reaching from the English Channel to the Mediterranean. Germany should dominate southeastern Europe, she should reach the Adriatic, the Aegean Sea, the Bosphorus, Constantinople. She should cross to Asia, master Asia Minor and reach Mesopotamia to the very borders of India. Much of Africa, too, she should have. All the world should sit obediently at her feet.

If the German leaders have failed to understand the outside world, they have not failed to understand and to lead their own people. Germany has elaborated her own philosophy of war and holds herself responsible to no outside power, either to explain or to excuse her methods. Clausewitz, the father of modern German military theories (he died in 1831), said that the one rule to observe in war is to win, that war has no law except the law of the strongest, that the worst dangers in war are the dangers which spring from benevolence, and that the vanquished in war are the property of the victor, to be disposed of as he may see fit. You may practice deceit and trickery in war, you may burn and kill and at the same time feel no sense of guilt in appealing to the judgment of Heaven.

WITH THESE IDEAS dominant in Germany, war was inevitable, sooner or later, and in the long run it was certain to be war with the democracies. This is not the place to discuss the particular incidents which resulted in this war. Any other set of incidents would have had the same results at whatever time Germany should think opportune for herself. These are achievements due not to political genius, but to political madness. Democracies are not always, or even usually, wise, but even a democracy which had only the elements of political education could hardly have proved so defiant, for there is an instinct in a democrat that makes him feel his responsibilities as a citizen of the world. Here, once more, is written large the tragedy of Germany's lack of political training.

If Germany has as yet done little to educate herself in politics, she has unconsciously done much to educate and mature the outlook of the democracies. The democracies were in danger of concentrating their thought on purely local issues. It is Germany which has raised with acute reality the whole range of questions that may be summed up under the head of democratic unity. Germany has started an educational movement of which no man can yet forsee the final fruits. The war is rapidly bringing to a head the meaning of the new forces. The spirit thus aroused in our nations can never again be narrowed so as to be content with village patriotism. Germany is educating the whole Anglo-Saxon world by forcing its citizens to ponder as a unit the problems of their security and destiny.

Condensed by Dr. Leopold Kohr.

On This Page

WALTER LIPPMANN — Tuesday, Thursday, Saturday.

MARK SULLIVAN — Sunday, Monday, Wednesday, Friday.

ERNEST LINDLEY — Sunday, Monday, Wednesday, Friday.

BARNET NOVER — Monday, Wednesday, Friday.

WESTBROOK PEGLER — Sunday, Tuesday, Wednesday, Thursday, Friday, Saturday.

Off The Record

By Ed Reed

"We knew it was a forgery, Mr. Winterbottom, because we've never been able to read your signature before."

This pay day buy a War Bond!

Jelleff's
1214 20 F Streets

Everyday save goes by carrying packages!

As rain refreshes roses . . .
so LUXURIA beautifies your skin

Regular 2.25 Size
SPECIAL
1.00
Plus 10% Tax

Harriet Hubbard Ayer

Jelleff's—Toiletries Section, Street Floor

TIP for FATHER'S DAY, JUNE 21

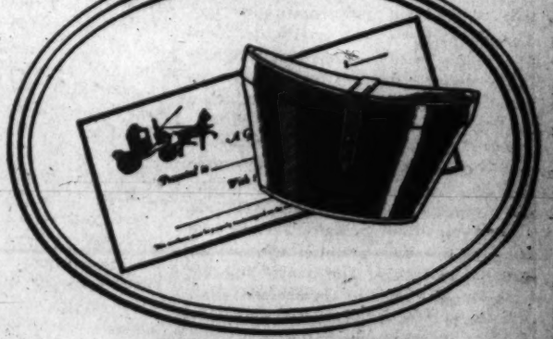

. . . give him a DOBBS

There's no finer gift for a man, and none that will bring more lasting pleasure. You simply buy the Dobbs Gift Certificate and send it to him in a Miniature Dobbs Hat Box. He has the pleasure of selecting his own hat.

DOBBS FELT HATS, $5 to $20
DOBBS STRAWS & PANAMAS, $4 to $20

LEWIS & THOS. SALTZ INC.
1409 G STREET N.W.
DISTRICT 3822
NOT CONNECTED WITH SALTZ BROS. INC.

Countless Wedding Bells Ring in Annapolis

New Ensigns Answer Love's Call Before Sailing Warswept Seas

By Malcolm G. Douglas
Post Staff Writer

Annapolis, Md., June 19.—Resplendent in their new ensign uniforms, members of the graduating class kept the Naval Academy chaplain and ministers in local churches busy today tying marriage knots as the matrimonial-minded of the class of 1943 stepped up to the altar and said "I do."

This picturesque little Maryland city pealed with countless wedding bells as the unprecedented day of marriages began in midafternoon and continued long after dusk. Permitted to marry as soon as they are sworn in as naval officers, graduating Naval Academy midshipmen, all with short liberties before sailing out into submarine-infested seas, fairly rushed their attractive brides to the altar.

More than 42 weddings were to take place between tonight and sundown Sunday at the Naval Academy Chapel and churches and private homes in Annapolis.

Newsreel men, photographers and others were forced to maintain a busy pace today trying to be several places at the same time, to snap brides and grooms, as they made their exits from church and chapel.

Massed in front of the historic Academy Chapel, photographers obtained close-ups of the regimental commander, Willis E. Maxon 3d, of Austin, Tex., and his bride, Mary Pauline Waltmon, University of Texas junior, the first of the graduating class to be married in the historic edifice. The couple waited patiently while photographers posed, and clicked them from all angles.

The Academy Chapel weddings were traditional, classmates giving the command "Raise swords" as the newlyweds emerged and slowly wended their way down the steps. Their pictures taken, they made a dash to waiting automobiles and were driven off through the grounds.

Highlighted by the marriage of the "color girl," Ruth Helena Reed, Madawaska, Me., and the commander of the "color company," Stanley J. Cowin, jr., of Orona, Me., in St. Mary's Catholic Church tomorrow will be another busy wedding day.

The schedule of the Naval Academy chaplain, William N. Thomas, tomorrow calls for chapel weddings beginning at 9 a. m. and continuing throughout the day until 7 p. m. In addition, there are closely spaced ceremonies on the calendar at the Catholic Church of St. Mary's. Weddings will be performed also at the College Avenue Baptist Church, St. Andrew's Episcopal, the First Presbyterian and the Calvary Methodist Churches. Doubtless there will be knots tied at other places here, not yet disclosed.

Tonight the second honor graduate of his class, Leslie Richard Heselton, jr., of California, married his sweetheart of the same State in the midshipman chapel. Theirs was also a military wedding.

A note of drama was injected in the ceremonies, when Richard Y. Dow married Ruth Carlson tonight at the last wedding on Chaplain Thomas' list. He advanced the date of his nuptials a day ahead as he must report for active duty Monday, it was said. Chaplain Thomas gave him his first open date today.

While marriages at St. Mary's Catholic Church were performed at 30-minute intervals by Father James Hallissey, rector, they were spaced at one an hour at the academy chapel.

At the marriage this afternoon of Harrison R. Fehr 3d of Rising Sun, Md., and Anna Pillsbury, her father, Commander H. Watts Pillsbury, took time off from his busy duties as director of shipbuilding at Tampa, Fla., to come to Annapolis to give his daughter away. He obligingly posed on the chapel steps with the bride and groom for photographers.

A Washington wedding of interest will take place here Sunday, when Morris R. Snead, 3011 Cambridge Place Northwest, commissioned as a second lieutenant in the Marine Corps, takes Ruth Virginia Shearer, also of Washington, for his bride. They will be married on the Sabbath at 5 p. m. in the academy chapel.

Another Washington marriage is that of Richard G. Zimmerman, 2908 Forty-fifth Street Northwest. His bride will be Ruth Chandler, also of the Capital.

This year's class, the Class of 1943 absorbing four years' work in three, was graduated to meet the accelerated demands of the Navy for new officers afloat and ashore. They will average about 10 days' leave, after which they have been assigned to active duty, mostly on destroyers and submarines. Despite this, they are ready and anxious to "shove off" and take their places in the armed forces.

Sisters and Ensigns Wed—The Donovan sisters, Florence and Maria, both from New York, were married at Annapolis yesterday to ensigns who were graduated from the Naval Academy. Shown at the wedding of Florence and Ensign J. Perry Hall are (from left) Ensign William Oliver Hill, best man; Mrs. Hall; Ensign Hall; Maria Donovan, maid of honor. Later, Maria and Ensign Hill were married and the Halls served at their wedding

Marine and Bride—Lieut William C. Chip and the former Jean Waddington, both of Newcastle, Pa., were married in St. Mary's Catholic Church at Annapolis. Lieut. Chip was commissioned in the Marine Corps upon graduation from the Naval Academy yesterday

After the Ceremony—Ensign Harrison Fehr, 3rd, of Rising Sun, Md., and his bride, the former Ann W. Pillsbury, pose with her father, Comdr. H. Watts Pillsbury, director of shipbuilding at Tampa, Fla. They were married in the Naval Aacademy chapel

Ensign and Mrs. Maxon—Regimental Commander Willis E. Maxon, of Austin, Tex., and the former Mary Pauline Waltmon, who came from Texas to be his bride, were the first to be married in the academy chapel

Arm-in-Arm—Ensign Elmo Russell Zumwalt, jr. and his bride, the former Jane Carey, of Philadelphia, walk arm-in-arm out of the academy chapel under an arch of swords held by classmates of Ensign Zumwalt

Awaited Moment—Lieut. Larence Van Laanen, commissioned in the Marine Corps after graduating yesterday from the Naval Academy, was married in St. Mary's Church to the former Helen June Hansen. Both are from Montana

WEDDING PARTY LEAVES NAVAL ACADEMY CHAPEL, SCENE OF UNPRECEDENTED NUMBER OF WEDDINGS

Happy Couple—Leaving St. Mary's Catholic Church in Annapolis, where they were married yesterday, are Ensign and Mrs. Robert M. Peterson, both from Minneapolis. She is the former Katherine G. Park

Post Staff Photos by Ellis and Goodwin

The Home Front

His Unused Suit Easily Becomes Her Chic Outfit

Fashion-conscious Sis, right, has achieved a perfect fit for herself in the suit she has made from brother's gray tropical worsted he discarded on entering the service. At left, brother eyes his new uniform with pride, little realizing that the suit he has on, with frayed sleeve edges, worn cuff trousers, and thin spots on trouser legs, will evolve into a smart ensemble.

Clothes That Service Men Leave Behind, Or Husbands Discard, May Be Utilized By Thrifty Feminine Relatives

By Martha Ellyn

THERE IS nothing more constant than change. We are experiencing changes in our wartime life with great rapidity. One day we hear that our girdles can be made of old tires incapable of being recapped or further used. Next day we are amazed to learn that we should save our peanut shells. Why? Because it is predicted that a new fabric resembling Scotch wool, to be made from peanut shells, is to be on the market before long.

Martha Ellyn

Woman has taken on new responsibilities. Shall we say, "She is now wearing the pants?" She certainly is. I have learned of several women who have remodeled the suits of war-bound brother or husband into chic suits for themselves.

Conserving fabric is a patriotic duty these days. If no one in your family is in khaki, take a census of the masculine cast-off clothing anyway. There may be some suits that no longer fit, others that have worn places that can't be so cunningly adjusted for the man. Ask your boy friend, uncle and cousin if they have suits hung away. You might even suggest that it is much better for you to revamp them into your apparel than for the moth, silverfish or other marauder to do a bit of eyelet work on them. Besides you'll get a moral as well as a financial lift, because you can create something out of nothing, and at the same time be helping to conserve fabric that's needed so vitally for defense.

Cost Is 50 Cents

First, get the suit. Then before you start your reclamation, make sure the fabric is clean. Next fortify yourself with a good classic suit pattern that bears close resemblance to the original jacket. About 50 cents will be the cost of buttons, binding and hem-tape.

Start the remodeling job by trying on the coat to see if any part or parts can be used the way it stands. If it is very large the best bet is to rip it apart thoroughly. Look at the wrong side of the fabric. Worsteds and summer suitings can usually be used on the wrong side and the finished look will be one of complete newness.

The sleeves will have to be recut, reset into a pared-down shoulder line and the sides taken in and shaped. The jacket front and back will have to be cut and shaped into narrower proportions, and perhaps lifted to bring it to proper torso length. The front and back will need darting at the waist. If the notched collar is the shallow, narrow type, you may be able to use it, otherwise it may need to be raised and tapered.

If the jacket has a double-breasted closing, the procedure is simple. Reverse the closing from left over right, to right over left. If additional buttonholes are necessary at the top to give you a nipped-in look, mark off the places for the new buttonholes, then use the buttonholer attachment to do a jig-time job of buttonhole making. If the jacket has slot pockets and you want patch pockets (which are unpatriotic), cut them from the unused trouser pieces and stitch over the slot pockets using the edge-stitcher attachment for precise, reinforced stitching around the pocket edges. By leaving the inside slot pockets intact, you have a double pocket arrangement.

Extra Pants Make Slacks

Now for the skirt. A simple four-gored skirt pattern is the best choice to guide you in making over the ripped trousers. Turn them upside down, using the narrow or bottom part of the leg for the waistline. The trouser's width will determine if you can make a four-gore skirt with a center pleat or one without pleat. If you want a skirt with pleat, and the trousers are wide enough, use a separate piece, perhaps a strip that's been cut out of the unused trouser top and then make an inserted pleat.

For those who consider slacks important apparel, the extra pair or matching or contrasting trousers will do a grand slacks job. No need to destroy the essential lines of the original trousers. Rip all seams, and then with a slacks pattern you can taper the legs down quickly. Finish off all inside seams with pinked edges made with pinker attachment.

Don't have qualms and say, "I can't." If you want to assure yourself before you start the job, drop into the sewing center in your neighborhood and discover how easy it is to accomplish a professional finish by taking advantage of the fool-proof aids to wartime dressmaking.

Caution Urged In Removing Candle Grease

This year the patriotic theme naturally is very popular and many party decorations will feature red, blue and white candles. If grease from these candles drips on your linens, more than likely faint red and blue stains will be visible after ordinary washing at home while there will seem to be no staining at all from the white candles. This, however, is only because red and blue dye in the tinted candles accentuates the residue of candle grease still present in the cloth.

To remove the last trace of candle grease from your linens, you can do one of two things, according to the American Institute of Laundering. First, you can bundle the cloth off to the laundry and let these experts remove the candle grease stains or, you can spot the stains with a solvent such as carbon tetrachlorite. This completely dissolves all candle grease.

When applying this solvent, place a blotter or pad of cotton under the stained part of the cloth, saturate a small pad of cotton or clean gauze with the solvent and then tamp, or pat, this lightly over the spot. Do not rub and do use plenty of solvent.

Today at 1 P.M.
Saturday Luncheon
Fashion Show
$1
Commentator
Helene Eravades
of the Evening Star
Mannequins . . . Music
Pall Mall Room
MOTEL RALEIGH
NA. 2810

Fashion Forum

By Jane Driscoll
The Post Fashion Editor

Non-Wrinkle Frocks

QUERY—Is there any type of washable dress I can have made that will not wrinkle for office wear?

ANSWER—Rayon jersey is a fabric that will not wrinkle badly. And while even jersey wrinkles after sitting in it all day at business, it "hangs out" over night on a hanger.

Jane Driscoll

When most jersey is washed, however, there is no guarantee that it will not shrink a bit—even though it may be tagged "washable." Persons adept at laundering jersey say that the home method is just as successful as sending to the cleaners.

Jersey compares favorably with other substantial summer fabrics in its coolness. In spite of its clinging characteristics, it's too slippery a fabric to adhere to the body, even in warm weather; therefore it is relatively comfortable. When it is well made a jersey dress also looks neat and hangs gracefully because of the fabric's draping quality.

As for cottons and rayons, there are several that fill the bill fairly well. No dress, regardless of its fabric, can be expected to resist wrinkling when it has a full or pleated skirt, however. These are "pretty" features most women like, but they are not practical unless care is taken to always sit like a lady and straighten out the skirt. Seersucker is a summer fabric that, once neatly pressed and simply made, resists wrinkles to a moderate degree. Of the rayons, the so-called "butcher linen" comes close to filling these requirements.

Garden Party Apparel

QUERY—I have recently come to Washington and am invited to a garden party. Does one wear a long dress? If not, are tailored clothes acceptable?

ANSWER—Tailored clothes are perfectly suitable for garden parties these days. Many women come directly from defense jobs. They must wear dresses or suits functional enough to fit both occasions. While some women still cling to long dresses, for the average woman these went out with the matriarchal style of Queen Mary gowns.

For those who want something slightly dressier than two-piece frocks, casual shirtwaister or summer plaids, there are available the delightfully cool sheers in imported cotton voiles and domestic rayons. Instead of every year's stand-by of dainty prints, they are seen this summer in checks, plaids, stripes and plain, tailored just enough to make them wearable from dawn to dusk and later.

Bridal Headgear

QUERY—Is it permissible for a bride to wear flowers in her hair when she is being married formally at an evening church wedding?

ANSWER—While Catholic and high Episcopal churches require a head covering at weddings, there is no reason why a bride should not wear flowers at a formal wedding in other churches. If she is a stickler for tradition, however, she would probably wear a veil arrangement with her flowers. It is always proper for a bride to wear a white dress and some type of veil, no matter where or when the wedding is held. Since the garland, rather than a veil, was important in the past and considered a symbol of virginity, there is no reason why a bride might not hark back to this tradition.

Miss Driscoll will be glad to help you with your personal clothes problems. Write her in care of this paper.

Hatband Magic

If your wide-brimmed summer straw hat is plain white or natural, you can vary it to match practically any summer frock, says Screen Star Jane Wyatt. Just remove the hatband, replace it with any one of several scarved—chiffon, cotton bandana, rayon print—tied round the crown, the ends hanging down behind like the streamers on little sister's best Sunday hat.

Marian Martin Pattern

Functional Classic Dress

PATTERN 9095 may be ordered only in women's sizes 34, 36, 38, 40, 42 and 44. Size 36 requires 2⅛ yards 35-inch fabric and ⅝ yard contrast.

Send 15 cents (plus 1 cent to cover cost of mailing) for this Marian Martin Pattern. Write plainly size, name, address and style number.

It's patriotic to sew and save . . . with the aid of our new summer book of patterns. Just 10 cents for this bookful of smart, practical, fabric-saving designs for work, sports and "dress parade."

Send your order to the NEW YORK OFFICE of The Washington Post, Pattern Department, 232 W. 18th St., New York, N. Y.

Mary Haworth's Mail

Citing Chesterfield's Definition of Courtesy, Man Says Women Who Bid for Special Privilege In Buses and Streetcars Are Not 'Gentlefolk

DEAR MARY HAWORTH: I believe it was Lord Chesterfield, who said, in effect, in one of his famous "Letters," that an act of courtesy is not something to be demanded or even solicited. If the act is not performed freely and spontaneously, then it is not an act of courtesy, he said. How fittingly does this philosophy corroborate the sentiments expressed by "T. P. M.," writing in your column of June 8.

Calling upon Washington men to reform their bad manners in street cars and buses—and clearly defining their three principal offenses—she says: "A gently bred woman is at a sore disadvantage in coping with such lapses from good manners as these. She feels she cannot publicly manifest, by word or deed, that she resents or deplores callous crudities. It is part of her creed to seem politely oblivious of distasteful phenomena. So, just because she seems not to notice slovenly behavior, don't think for a minute you haven't offended." Etc.

These well-expressed viewpoints make clear that if certain men prefer to act in a boorish manner in public conveyances, then the woman who implies, by word or glance, that greater deference should be forthcoming is showing that she isn't "gentlefolk," either. Most men—those with some sense of civilized behavior—will surrender a seat to an elderly woman, or to a woman obviously frail or burdened, or even to an elderly or physically handicapped man. And always, of course, to a woman acquaintance.

But these same men no longer see fit to surrender a seat to a belated bystander, simply because that person happens to be a female. That practice gradually ceased to be "customary social usage"—on which "good form" is based—with the consistent growth of the feminist movement. Washington, D. C., is no exception in that respect. You will find the same attitude expressed by men in all large cities. C. G. W.

South African Men Are More Chivalrous

DEAR MARY HAWORTH: The contributed article published in your column of June 8 regarding the bad manners of men in these degenerate days recalls an incident that occurred on a crowded bus not long ago. Such a pretty, attractive young woman boarded the bus. It was quite evident at a glance that she was an expectant mother. Even so, however, she had to stand—holding to a vertical pole for support—until I gave her my seat. And I am a woman old enough to be her grandmother.

After some blocks, the passenger seated next to her left the bus, so I took that seat and said to her: "I am ashamed of Washingtonians these days. I have lived here more than 60 years and when I was young, no woman had to stand in any streetcar." She replied, "They do not today, where I come from." I asked, "Where is that?" And she replied, "South Africa." I report this incident as food for thought. M. B. S.

Local Men Literally Wipe Shoes on Women

DEAR MARY HAWORTH: Permit me to congratulate the author of the letter published June 8 rebuking Washington men for their discourtesy to women passengers on streetcars and buses. It was high time somebody brought this subject out in the open for public discussion. Speaking for women, I will confidently say that most of us don't mind strap-hanging as part of the price men require us to pay for economic and social equality. What we do mind is most men's aggressive rudeness, such as they would hesitate to display toward a male equal. This rudeness shown is in glaring contrast to the admirable behavior of the few real gentlemen one still meets. That rare breed does survive, thank heaven.

I have seen more than one woman with a child in her arms board a crowded bus or street car, and have watched big strong men and husky boys who were seated, deliberately duck behind a newspaper or turn their gaze out of the window—playing ostrich, in order to avoid doing the decent thing. I have seen expectant mothers get the same barbarous treatment. I have often wondered where the fault lies. Is it the fault of parents—for failing to teach their sons the gentleman's code of consideration for weaker creatures? Or is it a by-product of the machine age? I should think, however, that the most stupid man's instinct would prompt him to show concern for a pregnant woman.

And by the way, speaking of the male "seat hog," whom your correspondent aptly describes as "sprawling loosely over a section-and-a-half of seating space"—haven't you noticed his habit, too of crossing his knees and dangling one foot in the aisle, wiping his shoe sole on all who pass, women as well as men?

E. M. K.

Leering 'Seat Hog' Infuriates Her

DEAR MARY HAWORTH: Before the onslaught of indignant protest from wounded males swamps your desk, permit me to thank "T. P. M. (in this, my first letter to an editor), for her exhortation of Washington men to reform their bad manners in streetcars and buses.

I have been provoked by the same three discourtesies she cites—denying seats to elderly or semi-invalid women; side-swiping passengers with newspapers; and "seat hogging;"—but I can charitably overlook the first two. I am sure that women commuters have distracting habits, too, from the male point of view. However, it is the third offense that no woman of normal sensibilities can tolerate; much less forgive.

Your correspondent asks: "Can it be that such men are so conceited that they fancy a woman is charmed by the opportunity to snuggle up to them?" That seems to be the case, judging from my experience. I have been so infuriated at this insulting conduct (for it is an insult to have your person familiarly treated) that I have boiled over often and changed my seat; or moved to another part of the car to stand. This is a delicate matter to discuss; but every self respecting woman knows what I mean. I know just how "T. P. M." feels, in saying she cannot indicate outrage to the offender; for the very man who does this sort of thing is the type who would relish the opening such a rebuke might give.

Let us hope the offenders read these protests. But I fear they won't. They are mostly the type who consider themselves marvelous in every respect; and hence would never dream they could profit by reading a column such as yours. A. ST. J.

Bamboo Necklace For Movie Star

Hollywood, Calif.—Geraldine Fitzgerald, movie actress, has a unique necklace that was made for her by a friend. It consists of tiny natural bamboo sections, highly polished, strung on brown cord.

Geraldine purchased a charming print dress, with which the necklace is perfect. It is a two-piecer with slim skirt, topped by a short-sleeved, fitted jacket. The print is of bamboo stalks on a brown background. She wears brown accessories with the outfit.

It's About Time

By Dolores Boland

IT'S ABOUT TIME to use discarded shutters for a screen. Hinge four shutters together with screen hinges. Paint these to match woodwork or walls. Very nice for a wide doorway. Needless to say, the shutters must be long.

If You're Not Feeling So Well, Test Yourself for Malnutrition

By Ida Jean Kain

HOW YOU feel is always comparative. You may not have felt exuberantly well for so long that you have forgotten what it is like. That depends to a very great extent on your day-in, day-out choice of food.

Probably you are not on a diet so deficient that it makes you sick. But perhaps it doesn't make for a high vitality, either. The subcommittee on medical nutrition for the National Research Council is convinced that the borderline cases of malnutrition in this country run into the millions.

Signs of malnutrition in its beginning stages were listed in a recent article published by the journal of the American Medical Association. One was given for children, the other for adults. By checking over these lists, you can come close to finding out whether or not your family menus are adequate.

Here are the tests:

TESTS FOR CHILDREN AND INFANTS

Lack of appetite.
Failure to eat an adequate breakfast.
Failure to gain steadily in weight.
Aversion to normal play.
Chronic diarrhea.
Inability to sit.
Pain on sitting and standing.
Poor sleeping habits.
Backwardness in school.
Repeated respiratory infections (colds).
Abnormal intolerance of light.
Abnormal discharge of tears.
Bad posture.
Sores at angles of mouth.

TESTS FOR ADOLESCENTS AND ADULTS.

Lack of appetite.
Lassitude, chronic fatigue.
Loss of weight.
Lack of mental application.
Chronic diarrhea.
Sore mouth and tongue.
Nervousness and irritability.
Burning and prickling of skin.
Abnormal intolerance to light.
Burning and itching of eyes.
Abnormal discharge of tears.
Muscle and point pains; muscle cramps.
Sore, bleeding gums.
Sores at angles of mouth.

Rayon faille

The pockets are piped in a contrasting color, the slacks zip up the side. Beige, aqua, brown, red, green and rose; sizes 12 to 20.

$5.95

"Strutter cloth"

A grand rayon fabric, ideal for slacks-tailoring! The long jacket has three button patch pockets and a detachable collar in a contrasting color. Red, navy, aqua, blue and green in sizes 12 to 20.

$10.95

Sun Deck, Seventh Floor

Prints Charming!

$19.95

Confections for your Summer-in-Washington dress wardrobe.

Misses' Dress Shop, Second Floor

Big Bows

Scattered all over this delectable frock with a lovely open neckline. In raspberry, coffee, copen, with white bows, of petal soft rayon crepe, misses' sizes. $19.95.

Peg-drape

Enchanting frock in an unusual print of floating leaves. "French vanilla" for the background, with red or mint leaves. The fine rayon crepe that drapes beautifully. Misses' sizes, $19.95.

Ensigns Take Over Capital For 'Navy Wedding Day'

Three Naval Officers Marry Local Girls in Church Ceremonies

The "battle for freedom" was lost on the naval front yesterday when three ensigns capitulated to romance and took their marriage vows in Washington.

A few miles away in Annapolis, the Naval Academy Chapel was the scene of a series of ceremonies spaced at half-hour intervals as this year's graduating class was the first to take advantage of the lifted ban on young officers marrying within two years of graduation. For miles around the Maryland Academy, it was definitely Navy Wedding Day.

In the Capital Miss Betty Lee Thompson became the bride of Ensign James Thomas Traylor, jr.; Miss Anne Hernon Reeves exchanged vows with Ensign Lloyd Verne Young, and Miss Marjorie Ann Tague was married to Ensign John Millard Weeks.

The Eldbrooke Methodist Church was the setting for the afternoon wedding of Miss Thompson, who is the daughter of Dr. and Mrs. E. E. Thompson, and Ensign Traylor, who is the son of Dr. and Mrs. J. T. Traylor of Harlingen, Tex. The Rev. Walter M. Michael officiated at the 4 o'clock ceremony in which the bride was given in marriage by her father.

A gardenia wreath held her finger-tip veil which fell over her long-trained gown of white embroidered organdy and she carried a gardenia-covered prayer book. Miss Gertrude Otto, the maid of honor, wore a matching hat with her dress of turquoise marquisette and carried a sheaf of yellow roses. The bridesmaids, Miss Mildred Thompson, a cousin of the bride, and Miss Shirley Neeld, wore costumes like that of the honor attendant in yellow, and carried bouquets of garden flowers.

Midshipman Rodney H. Bowman served as best man and the ushers were Ensign Kenneth Smith, Ensign Bert Thompson, Ensign Jack Parlser, Ensign Louis Pennell, Ensign John Sedgwick and Ensign Thomas McClellen.

After the ceremony the guests went to the bride's home where a reception took place, following which the couple left for a brief honeymoon. Ensign Traylor will report for duty shortly on the West Coast.

The bride attended Fairmont Junior College and her husband received his naval training at the Academy at Annapolis.

Miss Reeves Wed In St. Albans

Half an hour later in St. Albans Church, Miss Reeves and Ensign Young were married in a ceremony, which, though one of the principals was a Navy officer, had a definite military touch. Capt. George Belury, U.S.A., was the best man and ushering were Capt. John Swint, Capt. Roger Kimber and Lieut. William Brewster, all of the Army.

The bride, who is the daughter of Mr. and Mrs. Algernon Poole Reeves, took her vows wearing white Spanish lace designed with a long train, and a tulle veil held with a pearl Juliet cap and a garland of orange blossoms. Carrying a bouquet of calla lilies, the bride was given in marriage by her father as the Rev. Charles R. Warner officiated.

The maid of honor was Miss Frances Treiler, who matched the blue streamers on her pale pink horsehair hat to her Alice blue taffeta gown. She carried a bouquet of pink roses and delphinium. The other attendants, who were wearing identical costumes, were Miss Katherine Poole Reeves and Miss Mabel Cunningham.

A reception followed at the Columbia Country Club, where the bride's mother received, wearing a frock of gray chiffon and lace and a hat of pale pink feathers.

Mrs. Young, who was graduated from Duke University last year, is a granddaughter of the late Dr. and Mrs. William Holland Heron and Mr. and Mrs. Sewall A. Reeves of Washington. Like yesterday's other naval bridegrooms, Ensign Young, who is the son of Mr. and Mrs. Thomas H. Young of Eureka, Calif., is a graduate of the academy.

Ensign Weeks, Miss Tague Married

It was only a few hours after he graduated from the Naval Academy, that Ensign Weeks walked up the aisle of the Woodside Methodist Church with his bride, the former Miss Marjorie Ann Tague, daughter of Mrs. John B. Tague and the late Mr. Tague, of Silver Spring, Md. Ensign Weeks is the son of Mr. and Mrs. T. J. Weeks of Fayette, Mo.

The Rev. Ralph D. Smith read the marriage vows at 4 o'clock and a reception followed at the home of the bride's mother. The bride, who was given in marriage by her uncle, Edward Young Jones of Tulsa, Okla., wore a gown of white lace and marquisette over taffeta. Her finger-tip veil fell from a halo of white lace and she carried gardenias.

Miss June Barry, the maid of honor, wore aquamarine marquisette and carried an old-fashioned nosegay. Wearing similar frocks in pink were the bridesmaids, Miss Loraine Young, Miss Eleanor Hall, Miss Eileen Wilson and Miss Betty Hyman. All wore small halo-shaped hats and shoulder-length veils. Robert Gregory was the best man and acting as ushers were Ensign Jack Stowe, Ensign Thomas Pugh, Ensign John Wheeler and Ensign Warren Grosseta.

Following their return from a two weeks' wedding trip to Minnesota and Canada, the bride will return here to make her home with her mother for the duration.

Harris & Ewing
MRS. JAMES THOMAS TRAYLOR, JR.

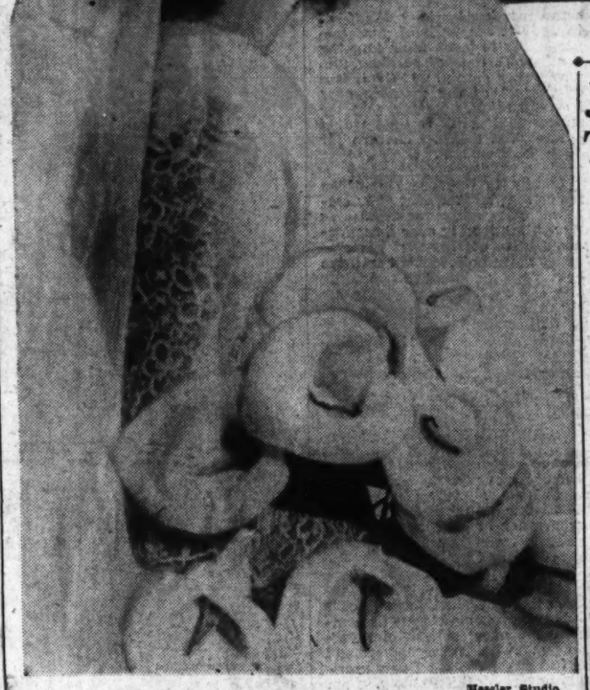

Hessler Studio.
MRS. LLOYD VERNE YOUNG

Labarthes En Route To Miami, Fla., For Two Weeks

Off to Miami to wave Senora de Labarthe goodby when she leaves for Peru are Capt. Enrique Labarthe, Peruvian Naval Attache, and his daughter, Senorita Teresa Labarthe, who left Washington yesterday.

Combining a vacation with a bon voyage trip, Captain Labarthe and his daughter plan to remain in Miami about two weeks before returning to the Capital. Senora de Labarthe will spend the summer in Lima where her son, Pedro, is now in agricultural college. He returned to his studies there a short time ago after having spent his "summer" vacation here this spring.

Lieut. Evans, Bride In Columbia

Now making their home in Columbia, S. C., are Lieut. Clifford C. Evans, jr., U. S. A. A. C., and Mrs. Evans, who were married Sunday afternoon in the Presbyterian Church of Columbia.

The bride is the former Miss Doris Kanode, daughter of Mr. and Mrs. Fred Kanode, and Lieut. Evans is the son of Mr. and Mrs. C. V. Evans of Jackson Heights, N. Y.

The bride, who was given in marriage by her father, wore an afternoon dress of blue frost crepe with a matching hat and a corsage of white orchids and babies'-breath. Miss Mary Gautier of Washington, a cousin of the bride, was the only attendant and Thomas Akin of this city served as best man.

Following the ceremony, a dinner was given at the Hotel Jefferson. Only the immediate families and fellow officers of the bridegroom were present at the gathering.

The bride attended American University and West Virginia University, where she is a member of Alpha Phi sorority. Lieut. Evans also attended American University and is a member of Phi Sigma Kappa fraternity.

Ensign Korbel and Bride at Home Here

Ensign and Mrs. John Korbel have returned from their honeymoon and are making their home at 2500 Q Street. Mrs. Korbel was the former Miss Jenifer Claridge of England. Ensign Korbel is the son of Mario Korbel of Darien, Conn.

The marriage took place at noon on June 2 in St. Margaret's Church here. The bride was gowned informally in pale blue lace and carried a bouquet of crimson roses. Miss Geraldine Pertwee was bridesmaid and Commander Peter Dawany of the Royal Navy, gave the bride away. Lieut. (j. g.) Franklyn Keyes was best man.

The bride is serving with W. R. N. S. here. Ensign Korbel was graduated from Harvard College in 1939 and Harvard Graduate School of Business in 1941.

Wife of Envoy To Fete Press Women Today

Mrs. Walter Nash, wife of the Minister of New Zealand, will entertain at a reception this afternoon from 5 until 7 o'clock at the legation on Observatory Circle. In the lovely garden adjoining the legation, tables will be set up and here guests will gather to sip punch.

An interesting guest at this afternoon's party will be Miss Bathie Stuart, of New Zealand, who has been traveling about this country lecturing and showing movies of her homeland. She will be a house guest at the legation this weekend. One of the features of the party will be moving pictures to be shown inside during the afternoon.

Receiving with the hostess will be Mrs. Esther Van Wagoner Tufty, retiring president of the Women's National Press Club, and Miss Alice Eversman, president of the Newspaper Women's Club. Assisting the hostess will be the ladies of the legation, including Mrs. C. W. M. Vereker, Mrs. L. M. Isitt, Mrs. H. C. Bevan, Mrs. T. R. Aickin and Mrs. B. R. Turner.

Ripple-Kight Rites in South

Mr. and Mrs. Joseph Lawrence Ripple, who are now on their wedding trip, will visit friends in Washington and Baltimore before returning to Whiteville, N. C., to make their home. The bride is the former Miss June Carolyn Kight, and she is the daughter of Mr. and Mrs. B. B. Kight of Lovett, Ga. Mr. Ripple is the son of Mrs. Edna Ripple Prevatte of Whiteville.

The wedding took place in Lovett on June 13 at the home of the bride's parents. Miss Doris Kight was maid of honor and Miss Lucile Grandy was bridesmaid. Charles Ripple was best man for his brother.

Following the ceremony there was a reception and the couple left later on their wedding trip. The former Miss Kight was graduated from Georgia State College for Women, and during the past year she has been teaching in Whiteville. Mr. Ripple, a graduate of the Mars Hill Junior College, owns and operates the Winston Hosiery Company. He and his mother are widely known in Washington.

Anne Asmuth Will Wed June 30

Mr. and Mrs. Walter Asmuth announce the engagement of their daughter, Anne Cavanagh Asmuth, to Mr. Charles Meade.

The ceremony will be at the Sacred Heart Church on Tuesday, June 30.

J. N. Fletcher To Wed Miss Leh

In Allentown, Pa., today announcement will be made by Mr. and Mrs. Henry W. Leh of the engagement of their daughter, Miss Elinor Bittner Leh, to J. North Fletcher, of Warrenton, Va.

The bride-elect was graduated from Arlington Hall in 1940 and has been a frequent visitor in Virginia and Washington. Mr. Fletcher is the son of Mrs. Emily North Forbes Froment of Crestone, near Warrenton, and of Albert Fletcher of Warrenton.

Mr. Fletcher was graduated from the Stuyvesant School. He is one of the outstanding young horsemen of America and an accomplished judge of horses. He is a member of the Warrenton Hunt and is president of the Warrenton Horse Show, the second oldest show of its kind in America.

No date has been set for the wedding, but it is expected to take place this summer.

Manuel Quezon Fetes Council

Manuel Quezon, the Philippine President, was host to a stag luncheon yesterday at the Shoreham for representatives of the Filipino Executive Council of Washington.

The Executive Council is represented by seven Filipino organizations. Representing the Philippine-American association were C. T. Elbo, president of the council; Tranquilino Aquino and Nicamar Donesa. Representing the Filipino Club were Emilo Butuyan, Pablo Mamaril and Leon Frigillana. From the Visayan Circle were Dr. Cayetano Nagac, Justiniano Ferrer and Severino Ferraris. From the Bohol Club were Eugene Lapura, Silverio Madelo and Agapito Baldoman.

The Filipino Catholic Association was represented by Gervasio Sese, Bernardo de Gina and Macario Balco. The Filipino Student Club was represented by Nolasco Icarangal, Jose Parcasio and Liborio Meneses, and the Filipino Center Club was represented by Osmundo Reyante, Jose Dioquino and Francisco Solis.

Jean Affleck Lieut. Gray Are Married

Simplicity marked the wedding yesterday afternoon of Miss Jean Barr Affleck, daughter of Mrs. William Edwin Affleck and the late Mr. Affleck, to Lieut. (j.g.) Donald Allen Gray, U. S. N. R., son of Mr. and Mrs. Mark Roy Gray of Indianapolis, Ind.

The ceremony took place in St. Paul's Episcopal Church, Alexandria, at 4 o'clock, before an altar banked with white larkspur, white peonies and white gladioli. The Rev. E. A. de Bordenave officiated.

The bride was escorted to the altar by her cousin, James A. Glenn, of Daytona Beach, Fla., and given by him in marriage. She wore a softly sheered dress of white crepe and a small Dache hat of white flowers with a shoulder-length veil. She carried a bouquet of white orchids and roses and an ivory prayer book.

Miss Elizabeth Glenn, cousin of the bride, was maid of honor. She wore a frock of white crepe and a small cloche hat of white felt, and carried a bouquet of pink roses and blue delphinium. Lieut. (j.g.) Robert Hall of San Antonio, Tex., was best man for Lieutenant Gray, and the ushers were Lieut. (j. g.) Joseph W. Whitaker, jr. of Norton, Mass.; Lieut. (j.g.) John W. Vaklyes of Wilmington, Del.; Lieut. (j.g.) Archie Tower of Marengo, Ind.; Lieut. (j.g.) William O. B. Ballard, jr. of Detroit, Mich.; Ensign George K. Peck of Norwich Conn., and Ensign Richard Moncure of Alexandria, Va., all of the United States Naval Reserve.

A reception followed the ceremony, in the garden house of the Dodge Hotel, for members of the two families and the out-of-town guests.

The bride is a graduate of Liverpool College for Girls, Liverpool, England, and attended Paris Junior College, Paris, Tex. She is a member of Delta Beta Sigma and Beta Sigma Phi Sororities.

The bridegroom attended Indiana University and was graduated from Purdue University. He is a member of Pi Tau Sigma Fraternity and the American Society of Mechanical Engineers.

Lieutenant and Mrs. Gray left after the reception for a wedding trip, the bride wearing a linen suit of hunter green with a beige milan straw hat and beige accessories. They will make their home at Locharbor Gardens in Alexandria.

Princess Martha To Attend Concert

The Crown Princess Martha of Norway will be among those attending the Chamber Music Guild Concert on Tuesday, June 23 in the gardens of Dumbarton Oaks. In her party will be the Ambassador of Norway and Mme. Munthe de Morgenstierne, Mme. Ragni Oestgaard and Hon. Per Wedel Jarlsberg.

Opening at 9 o'clock the concert will feature a program of Nordic chamber music and the guest artist of the evening will be the Danish mezzo-soprano Henriette Bagger Plum whose repertoire will include selections by Grieg, Palmgren and Merikanto. The Guild String Quartet will play the Quartet op. 27 by Grieg and a folk song by Toivo Kuula.

Others planning to attend the concert on Tuesday are the Ambassador of Poland and Mme. Ciechanowska, the Soviet Ambassador and Mme. Litvinoff, the Minister of Yugoslavia and Mme. Fotitch, the Minister of Czechoslovakia and Mme. Hurban, the Minister of Finland and Mme. Procope, the Minister Counselor of the Netherlands Embassy and Baroness van Boetzelaer, the Counselor of the Czechoslovakia Legation and Mme. Cervenka.

Also Mr. and Mrs. Thomas Burke, Mrs. Edwin M. Watson, Mrs. Stanley Woodward, Mrs. Marcel Ancher, Mrs. John B. Hutson, Mrs. Edwin B. Parker and many others.

To Be Wed Next Month

Harris & Ewing
MISS GERVAIS WALLACE

Capt. and Mrs. William C. Wallace announce the engagement of their daughter, Miss Gervais Wallace, to Nils Gothard Brekke. Miss Wallace attended Long Beach Junior College and was graduated from William and Mary in Williamsburg, Va. She is a member of Delta Delta Delta.

The prospective bridegroom is the son of Dr. and Mrs. G. N. Brekke of this city. He attended Cornell University where he was a member of Phi Gamma Delta and the Foreign Service School of Georgetown University. He has returned recently from Little Norway in Canada where he completed six months service with the Royal Norwegian Air Force.

The wedding will take place July 31.

Luisa Teetz and Harold Minor Married in St. Matthew's

In St. Matthew's Church yesterday at 4 p. m., Miss Luisa Teetz, daughter of John A. Teetz and Senora Maria L. Hermoso, became the bride of Harold L. Minor, son of Mr. and Mrs. David Minor of Ottumwa, Iowa.

Msgr. Edward Buckey performed the ceremony before an altar banked with white gladioli, palms and ferns.

The bride was given in marriage by her father. She was gowned in white marquisette with insets of lace and wore a finger-tip veil that fell from a coronet of seed pearls. Her bouquet was of white orchids and lillies of the valley.

Matron of honor was Senora Elvira de Maldonado, who wore lavender georgette and lace, fashioned with a ruffled skirt and short train. The bridesmaids, wearing similar frocks in yellow, were Miss Helen Castro, Miss Leda Fernandez, Miss Isabel Teetz and Miss Lillian Givens. Their flowers were blue summer blossoms.

James E. Faurot was best man, and ushers included John Maloney, Alexander McLean, David Y. Chapman and Raymond Kelly.

Following the ceremony a reception was held at the home of the Military Attache of the Venezuelan Embassy and Senora de Jones-Parra. The bride's mother received guests, wearing a dress of blue georgette and lace.

After a wedding trip the couple will make their home at 214 St. Lawrence Drive, in Indian Spring Valley. Among the out-of-town guests here for the wedding were Mr. and Mrs. Winfield Givens of Penn Valley, Pa.; Mme. Julia Hermoso of Caracas, Venezuela; Mr. and Mrs. Guillermo Tamayo and Mr. and Mrs. Carlos Adrianza of New York.

Harris & Ewing
MRS. HAROLD L. MINOR

Notes of Society

Official and Residential

Senora de Espil, wife of the Argentine Ambassador, left yesterday for Hot Springs, Va., where she will be for a month. The Ambassador will join her for weekends.

Mrs. Donald R. Richberg will entertain at a luncheon on Monday.

Mr. and Mrs. J. Parker Van Zandt, who have been in South America since last August, arrived this week by plane from Rio de Janeiro. The Van Zandts stopped in Washington only a few days and have gone on to New York for the weekend. They will return to their apartment at the Westchester on Monday.

Mrs. Donald Henry will entertain at a wedding breakfast tomorrow at Normandy Farms in honor of Miss Jeanne Simmons and John Frederick Finerty, who will be married at noon tomorrow in the Foundry Methodist Church. Guests will include Mr. and Mrs. Bruce Waybur, Charles Mills, Mrs. Louise Foley Finerty, Samuel Elder of Winchester, Mass.; Mr. and Mrs. James Moran, Miss Mary DeGroat and Edward Hoben of Chicago.

Mrs. Francis Whitten, who has been stopping at the Sulgrave Club for several days, will leave today for her home in White Sulphur Springs, W. Va. Yesterday Mrs. Whitten was honored at a luncheon given by Clarence Hewes. Mrs. Whitten has been visiting in New York. She plans to entertain a group of guests at her home on July 4.

Mrs. Benjamin Rogers entertained at a small dinner last evening at the Mayflower. Covers were laid for 12.

Dr. and Mrs. William B. Wardrop will entertain at a buffet supper tomorrow night in their new home, the Hamlet, in Chevy Chase. It will be a housewarming and guests will be the hosts' many friends from Silver Spring where they formerly made their home. Assisting at the party will be Mrs. George Hyatt of Columbia, S. C., sister-in-law of the hostess.

Miss Doris Beckwith entertained at a linen shower last night in her home in Chevy Chase, Md., in honor of Miss Dorothy Phillips, whose wedding to Ensign William L. Smith, U. S. C. G. R., will take place June 24 in the Metropolitan Memorial Methodist Church.

Mrs. Basil Livingston is stopping at the New Weston Hotel in New York City.

Mr. and Mrs. John H. Fahey are stopping at the Vanderbilt Hotel in New York City for several days.

Lieut. and Mrs. David Bress have as their guests, the former's brother, Ensign Henry Bress, who was graduated from the Naval Academy yesterday. Their father, A. Bress of Norfolk, Va., Allen Bress and Mr. and Mrs. Leonard Karp of Portsmouth are also visiting them, following a stay in Annapolis.

Mr. and Mrs. Bernard Levin of Roanoke, Va., are spending the weekend here with Mr. and Mrs. William Sigmund.

Lieut. Buddeke And Bride Now on Wedding Trip

With Navy orders in the immediate offing, Lieut. and Mrs. Richard A. Buddeke have no plans for a permanent residence upon their return soon from a short wedding trip.

Before their marriage on Tuesday in St. Anthony's Church the bride was Miss Veronica Joan Nawn, daughter of Mr. and Mrs. Philip J. Nawn of Milwaukee. He is the son of Mrs. John B. Chrest of this city.

The ceremony was performed at 10 o'clock by Chaplain Robert J. White of the United States Navy, former Dean of the Catholic University Law School.

Mrs. Kenneth W. Kennedy was her sister's matron of honor and bridesmaids were Miss Patricia J. Chrest and Miss Eileen J. Nawn. Edward J. Collins was best man and ushers included Capt. Jeremiah O'Connor and William Buddeke. Following the wedding a reception was held at the home of the bridegroom's mother.

The bride attended Marquette University in Milwaukee and is a member of Theta Sigma Phi. Lieutenant Buddeke before being commissioned in April was an attorney for the Federal Public Housing Authority and a member of the faculty of Catholic University Law School.

Frances Trott To Be Wed Soon

Mr. and Mrs. David Crooker Trott announce the engagement and forthcoming marriage of their daughter, Miss Frances Louise Trott, to James Sewell Goode, son of the Rev. and Mrs. S. J. Goode of Winchester, Va.

The wedding will take place on June 25 in All Saints' Episcopal Church at Chevy Chase Circle.

Adm. Rotalde Gives Luncheon

Admiral Carlos Rotalde, head of the Peruvian Naval Commission in Washington, was host at a luncheon yesterday in the Loub Seine room of the Shoreham. Admiral Rotalde is soon to return to Peru for a short visit.

In the group of guests was the Ambassador of Peru, Manuel de Freyre y Santandes, and the staff of the Peruvian Embassy and their wives.

Also in the company were Maj. Gen. Blanton Winship, Vice Admiral Lucius W. Johnson, Maj. Gen. and Mrs. Stanley Embrick, Col. John P. Hains, and Rear Admiral and Mrs. Ray Spear.

From the Embassy besides the Ambassador were the Counselor and Senora de Elguera, the Naval Attache and Senora de Labarthe and Senorita Teresa Labarthe, the Air Attache, Col. Armando Revoredo Iglesias, the Military Attache and Senora de Sarmiento, the Commercial Counselor and Senora de Chavez, the First Secretary and Senora de Mackehenie y de la Fuente, the Assistant Commercial Attache and Senora de Pardo de Zela, jr., and the Third Secretary and Senora de Rotalde. Senor Felipe Rotalde, the Third Secretary, a new member of the Peruvian Embassy staff, is the brother of Admiral Rotalde.

Tillman-Parry Wedding of Interest Here

The wedding of Miss Anne Comly Parry, daughter of Mr. and Mrs. John Carle Parry, jr., of Playmore, Gwynedd Valley, Pa., to Walter Lloyd Tillman, son of Mr. and Mrs. Lloyd Montgomery Tillman of Philadelphia, will take place at 4 o'clock this afternoon in the Abington Friends Meeting House, Jenkintown, Pa. The bridegroom is the grandson of Mr. and Mrs. Walter H. Klopfer of this city.

The bride, who will be given away by her father, will wear a white satin gown and a tulle veil. Her bouquet will be of orchids, calla lilies and bouvardia. Mrs. Frederick Carroll Beyer of West Oak Lane, Pa., will be matron of honor for her sister, and another sister, Miss Martha Willets Parry, will be maid of honor. They will wear orchid frocks and carry yellow roses. The remaining attendants will be Mrs. John Carle Parry, 3d, of Morrisville, Pa. and Mrs. James Abbot Hutchinson, jr., of South Lincoln, Mass. They will wear lime marquisette and carry yellow roses.

Walter L. Tillman will be best man for his son and ushers will be Lieut. Richard Powell of this city, John C. Parry 3d of Morrisville, Edward M. Mann, jr., William B. Kraft, jr., Donald M. Sykes and Norman B. Bramall of Philadelphia.

A reception will follow at Playmore, the home of the bride's parents, and after September 1 the couple will be at home at Montgomery Court Apartments.

Birth of Son to Cuban Envoy and Wife Is Announced

The Cuban Ambassador and Senora de Concheso announce the birth of a son yesterday afternoon at the Georgetown University Hospital. The child has not yet been named.

The Cuban Ambassador will entertain on Monday at a stag luncheon at the Embassy in honor of Dr. Pedro Cue, director of the newspaper El Mundo of Havana, and in honor of Dr. Medardo Vitier, professor of the University of Havana, both of whom are here on a mission sponsored by the Division of Cultural Relations of the Department of State.

"Pert Pique"

SPECIAL Saturday ONLY

$1.29

—So young and engaging, so cool and light-headed . . . they'll be your constant companions all summer long! Snowy white pique with jaunty ribbon trim in red, navy, kelly green, black, pink, aqua, turftan . . . or solid white.

Street Floor Hat Spot

Kann's

You'll Be Seeing Her—

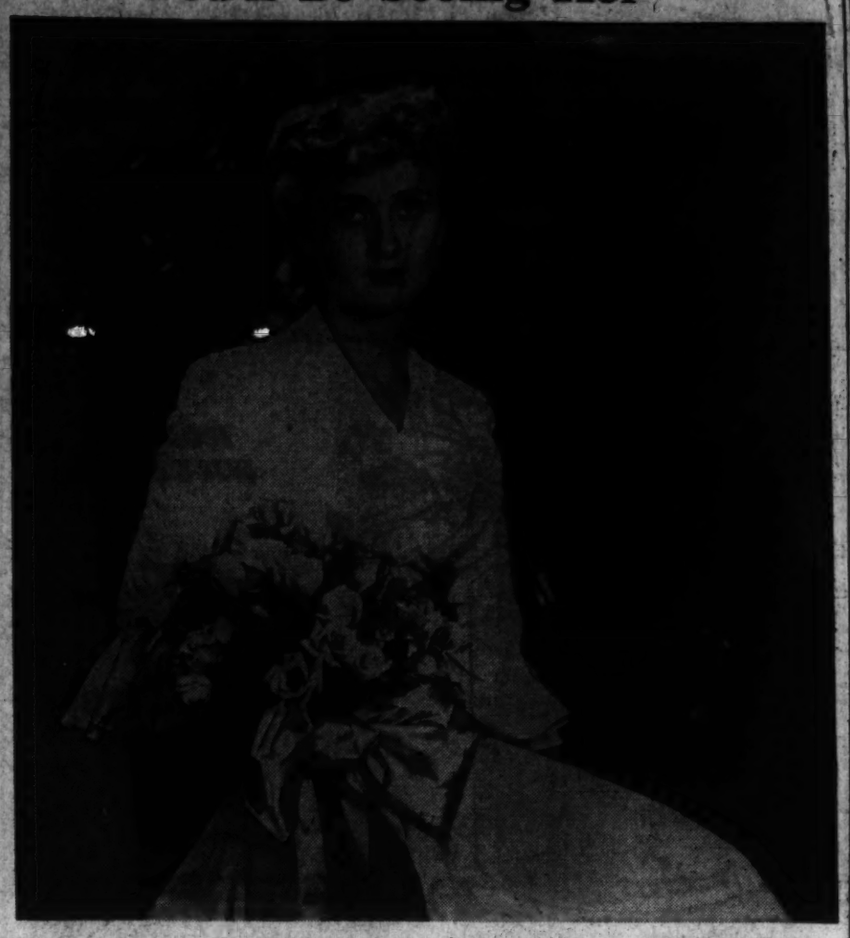

Underwood & Underwood

——on billboards and in magazines for Miss Carolee Arnold is off for New York tomorrow where she will report in for work on Monday as a Powers model. The pretty daughter of Representative and Mrs. Laurence F. Arnold was recently graduated from National Park College. Her mother will accompany her to New York after which Mrs. Arnold will make plans to spend the summer in her home in Newton, Ill.

Hastings' Daughters Join Them Here

Capt. Edward Hastings, of the British Navy, and Mrs. Hastings have been joined by their daughters, Felicity and Bridgett, who have been in Ottawa, Canada. They will remain here for the summer until September 1 when they will enter school in Minnesota.

Hermione Hastings, another daughter, is staying in England for the duration. The Hastings are occupying the home of Mr. and Mrs. Roy Hendrickson in Burnt Mills Hills, Md., who have gone to Scientists Cliff, Md., for the summer.

Get the Children

with these just-right footwear styles!

Officially Approved "Sportster" Scout Shoe for Girls, brown and white or all-brown, flexible as a moccasin. Sizes 4 to 9.

5.00

The favorite rubber-soled Camp Moccasin ... boys' in brown or white, sizes 3 to big 11; Girls' in white only, sizes 13 to 9.

1.98

The Official Boy Scout Moccasin oxford, with sturdy elkskin upper and "Gro-Cord" rubber sole. Boys' 1 to Man's 12.

$5 & $6

Girls' easy-going LAZY-MOCS ... casual favorites in Antique Tan or Red, with flexible leather sole, flat heel. Sizes 4-9.

3.95

Rope-soled Espadrille Kedeties in all-white, red, blue or green with white trim or yellow with red trim. Juniors' sizes 4-9.

1.98

"Sportster" Saddle Oxford for Girls ... white elk with brown calf saddle, red rubber soles. 4-9.

5.00

Other Saddles, 3.95

HAHN

1207 F 7th & K 3212 14th

4483 Conn. Ave.

3101 Wilson Blvd., Arlington, Va.

Izetta Jewel, Recent Bride, to Resume Work Soon

Her honeymoon will not be over by that time, but Mrs. George Keane, professionally known as Izetta Jewel, will be hard at work by the end of this month, just the same. A recent bride, she will appear in the leading role of "Separate Rooms" at the Crossroads Theater, opening on June 29.

At the Church of the Transfiguration in New York City, the historic "Little Church Around the Corner," she became the bride of George Keane on June 11. Her frock of ivory moire was worn with a lace wedding veil that had belonged to her maternal grandmother, and she and her husband dispensed with attendants.

The bride is the daughter of Mrs. Hugh Miller of Washington and the late Representative William Gay Brown of West Virginia. She attended Smith College, the American Academy of Dramatic Art in New York City and the Royal Academy of Dramatic Art in London. Her first professional appearance was with Helen Hayes in "Victoria Regina."

Mr. and Mrs. Keane met while playing in the Maurice Evans company of "Richard the Second" and "Hamlet." The past season she was with the "Watch on the Rhine" company, while Mr. Keane was playing in "The Moon Is Down."

Groetzingers Now On Wedding Trip

Now on their wedding trip are Mr. and Mrs. Philip Waite Groetzinger, who were married on Sunday in the Eldebrooke Methodist Church. The bride is the former Miss Lillian Colvin Smith, daughter of Mr. and Mrs. Robert Lee Smith of Arlington, Va.

Officiating in a double ring service at the sunrise ceremony was the Rev. Walter M. Michael. The bride, who was given in marriage by her father, wore an ivory brocade satin gown made on old-fashioned lines with a tight bodice, leg-o'-mutton sleeves and a full skirt ending in a circular train. Her full-length tulle veil was held in place by a Juliet cap of pearls and her shower bouquet was of brides roses and bouvardia.

Miss Leona Fink of Rochester, N. Y., was the only attendant, and Sergt. Ernest Alexander served as best man. William Hogewood and Philip Diersing, both of Newport News, Va., were the ushers.

Following the ceremony, a wedding breakfast was given at the Washington Hotel, after which the couple left on their honeymoon. Upon their return, Mr. Groetzinger will enter the Coast Guard Artillery officers training school at Fort Monroe, Va.

Dr. Michaels and Bride to Make Home in Capital

Dr. and Mrs. William Manly Michaels, whose wedding took place recently in Evanston, Ill., will make their home in Washington. The bridegroom is the son of Dr. and Mrs. Manly Michaels of 3401 Quesada Street.

The bride is the former Miss Andrice Jean Fleming, and she is the daughter of Mr. and Mrs. Andrew E. Fleming of Evanston. Howes Memorial Chapel in Evanston was the scene of the wedding, at which the Rev. Dr. Clifford Newham officiated at 8:30 p. m. on June 12.

Miss Blanche Quincammon of Lake Geneva, Wis., was maid of honor and the other attendant was Miss Marjorie Gray Michaels, sister of the bridegroom. Samuel Bell Newman of Washington and Knoxville, Tenn., was best man, and ushers were Robert Dillon Feljing of Evanston, and James Kalk of Sheboygan, Wis.

The former Miss Fleming attended Northwestern University and Lawrence College, Appleton, Wis. Dr. Michaels is a graduate of Northwestern University and is a member of Deta Sigma Delta and Alpha Tau Omega fraternities.

Clubs

Club Program Chairmen Mapping War Plans to Avoid Inefficiencies

By Genevieve Reynolds

ARE Washington club women contributing their maximum talents to the war effort? Or are they dabbling haphazardly and ineffectually with defense activities? Is too much time wasted with nonessentials? How many clubs avoid duplication of defense work? These are questions that are puzzling club leaders at the moment—especially so that program chairmen now are busily mapping out next year's schedules.

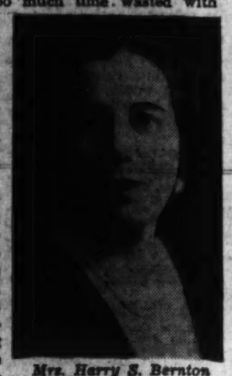

Mrs. Harry S. Bernton

A check yesterday with the D. C. Civilian Defense Volunteer Office revealed that too few Washington clubs are working hand in glove with the various defense agencies. Instead of clearing through the defense offices to find what type of work is most needed, the clubs (with few exceptions) go their own merry ways with individual defense programs.

Mrs. Stuart A. Rice, executive secretary of the D. C. Civilian Defense Volunteer Office, thinks a better job could be done if every club member were registered with the defense office, and has suggested a drive toward that objective.

Mrs. Rice points out that this procedure would bring greater coordination and that clubs could be kept informed about urgent defense needs and concentrate on these whenever possible. Also, the office would have on tap the name and talent of individual members.

"It is an impossible or at least a rather long drawn out process for individuals to find the exact niche for war work on their own initiative," said Mrs. Rice. "All vacancies come to our office and volunteers can be placed more easily."

The D. C. Civilian Defense Volunteer Office acts as an advisory board, with Mrs. Harry S. Bernton as chairman.

By checking with the CDVO, American Women's Volunteer Services or the Red Cross, club program chairmen can ascertain the type of work by which the club can contribute most to the war effort. In that way all would not be rolling bandages or taking first aid, while typing and airplane spotting, for example, are neglected.

Rock Creek Park Picnic

IN THE belief that a bit of fun and levity builds morale in times of stress, the Railway Mail Association and the Washington auxiliary carry on with the annual picnic today in Rock Creek Park near the old reservoir.

The picnic was inaugurated years ago by a small group of railway postal clerks and their wives. The leading organizers were Judge H. C. Heffner and Mrs. Heffner of Takoma Park, and Mr. R. D. Apple and Mrs. Apple of Fern Street Northwest. The first picnic was held on Blair Road in Shoemaker's Woods; the second at the Miller cabin, Rock Creek Park, and from then on for about 20 years the location off Morrow Drive has been the scene of the annual gathering.

Did You Know . . .?

THAT—Women's Defense Training School, 1229 Connecticut Avenue, has added both radio and teletyping to its curriculum of basic defense courses? The War Department's announcement of a shortage of trained teletypists is responsible for the school's additional courses.

THAT—The Wonder Bird Club has a full summer schedule ahead? Hike leaders have historic trips mapped out for Sunday jaunts. Furthermore, a couple of streetcar tokens plus a picnic lunch are all that is needed for a royal outing.

Good Neighbor Music

GOOD neighboring below the border still is in the ascendancy. A bit of reciprocity between Brazil and Washington is in the offing. Madame Laura C. Hasslocher, distinguished Brazilian composer and writer, wrote a Pan-American hymn to further cement South American relations. Also, she composed "Cigarette" and "Butterfly Blue." Sometime ago she offered copies of her song, "Americas United," to every soldier, sailor, marine or aviator. That's how eager she is to make Pan-American relations effective.

Senhora de Hasslocher

So, come Monday, June 29, Madame Hasslocher will hear her recent compositions sung by Reinald Werrenrath, former star of the Metropolitan Opear. Accompanist is Allison Sanderford. The occasion is the Washington branch of the American Association of University Women's tea in honor of Madame Hasslocher and Madame Mimosa Feraz, well known for her books of children's stories. Madame Feraz is an aunt of Paul Hasslocher, special adviser to President Getulio Vargas of Brazil.

F. W. Albertsons Are on Southern Honeymoon Trip

Mr. and Mrs. Fred W. Albertson are on an extended honeymoon throughout the South following their wedding here on June 10 in St. Martin's Catholic Church. The bride is the former Miss Catherine F. Dolan, daughter of Mrs. John J. Dolan of this city, and the late Mr. Dolan of Parkersburg, W. Va.

The Rev. Louis Miltenberger officiated at the ceremony and the bride was escorted by her brother, John J. Dolan. She wore a white organdie frock embroidered with sprays of white flowers, fashioned with a sweetheart neckline and short train. She wore a fingertip veil and carried a bouquet of white roses and orchids. The bride had as her only attendant her sister, Miss Helen V. Dolan. Charles S. Rhyne served as best man.

A reception followed at the home of the bride's mother and also receiving with the young couple was the bridegroom's mother, Mrs. Elton E. Albertson. The bridegroom was graduated from the University of Michigan and the University of Michigan law school. He is a member of the law firm of Dow & Lohnes. The bride was graduated from De Sales Heights Academy, Parkersburg, W. Va., and Columbus University school of law. She is a member of the same law firm as her husband and was recently admitted to practice before the Supreme Court of the United States.

C. Mackall Hunts On Wedding Trip

Mr. and Mrs. C. Mackall Hunt are on a wedding trip following their marriage here a few days ago. The bride is the former Miss Virginia Mackintosh and she is the daughter of Mrs. Ernest King Mackintosh and the late Mr. Mackintosh. The bridegroom's parents are Mr. and Mrs. William C. Hunt.

All Souls Memorial Church was the scene of the ceremony on Wednesday, June 10. The Rev. James Henderson officiated at 7 o'clock. Given in marriage by her uncle, Leon Arnold, the bride wore a blush satin frock, fashioned with a fitted bodice and long sleeves. Her illusion veil of tulle was held by a coronet of seed pearls and she carried a shower bouquet of white roses and stephanotis. Miss June Mackintosh was her sister's only attendant, and Charles A. Fletcher was best man. Ushers were William A. Hunt, brother of the bridegroom; Richard G. Fletcher, Edmund G. Wheeler and Richard S. Wheeler.

Following the wedding there was a reception at Hotel 2400 where the bride's mother received, assisted by the mother of the bridegroom. Later, Mr. and Mrs. Hunt left on their wedding trip. For traveling she had chosen a suit of navy blue shantung, styled with navy and white accessories and worn with a corsage of white orchids.

A. F. Clifts Honeymooning In Pennsylvania

Mr. and Mrs. Amos Ford Clift, jr., are on their wedding trip at Skytop in the Pocono Mountains of Pennsylvania. Upon their return they will live at 807 Oronoco Street. The marriage of the former Miss Margaret Josephine Martin, daughter of Mr. and Mrs. Joseph Evans Martin of Alexandria took place Tuesday evening at 8 o'clock in historic Christ Episcopal Church with the Rev. Edward R. Welles officiating.

Given in marriage by her cousin, Robert Mandale Cragg, the bride wore a white satin and lace gown. Her finger-tip veil was held by a coronet of seed pearls. she carried white orchids on a prayer book. Miss Elizabeth Cragg was maid of honor for her cousin. She wore a yellow lace and mousseline de soie gown and carried sweet peas. The remaining attendants were Miss Margaret Anne Moore, Miss Marion Gooch, Miss Helen Shank of Alexandria and Mrs. George E. Martin. They wore light blue frocks and carried sweet peas. Richard Clift of Hyattsville, Md., was best man for his brother. Ushers were Howard Hicks, E. W. Devine, David Arnold and Earl Cragg.

A reception followed at the home of Mr. and Mrs. Robert Cragg in College Park, Alexandria. The bridegroom is the son of Mr. and Mrs. Amos Ford Clift of Alexandria.

R. T. Pumphreys On Honeymoon

Mr. and Mrs. Richard Thomas Pumphrey are on a wedding trip in the South following their marriage here on Monday in the Trinity Episcopal Church. The bride is the former Miss Ruth Laura Southgate, daughter of Mr. and Mrs. Fred J. Southgate of Takoma Park, Md. Mr. Pumphrey is the son of Mr. and Mrs. Raymond A. Pumphrey, also of Takoma Park, Md.

The Rev. Réno S. Harp officiated at the ceremony before an altar banked with white peonies and gladioli. Mrs. Ruth Vanderlip played the organ. Given in marriage by her father, the bride wore an embroidered with mousseline de soie gown ending in a train. Her fingertip veil was held with a halo of orange blossoms and she carried white carnations. Wearing pastel frocks, Mrs. Howard Southgate served as matron of honor and Miss Leanor Stoll and Miss Gertrude Busby were bridesmaids.

John Prentiss Huff served as best man and ushers were Herbert Southgate, brother of the bride, and Richard B. Cleaves. A reception followed at the home of the bride. The couple will make their home here at Knox Hill.

CHARLOTTESVILLE — Guest accommodations, suites, double rooms, baths; 1,000 ft. elevation; lawns, gardens; golf, hiking, meals. $15-$18 week. Write "Overlook," P. O. Box 906, Charlottesville, Virginia.

LA SALLE DU BOIS
AIR CONDITIONED
1800 H STREET N.W.
REpublic 1134
LUNCHEONS $1 and up
COCKTAIL HOUR 5 to 7
A generous size cocktail from 40c
DINNER served from 6 P. M. $2
Music by Muzak
In New York: 50 E. 60th St.

Attorney General In Asheville, N. C., To Make Speech

The Attorney General, Francis Biddle, left yesterday for Asheville, N. C., where he will address the Judicial Conference of the Fourth Circuit today. He will return to the Capital on Monday.

Mrs. Biddle, and her son, Randolph, who is vacationing from Harvard, are in Harvey Cedars, N. J., where they have opened their summer home. They have been there since the middle of the week and expect to remain several days longer. Mrs. Biddle does not plan to make Harvey Cedars her permanent summer residence, but will commute from Washington to New Jersey as often as she can during the coming months.

DROOP'S
STEINWAY AND OTHER PIANOS
Hammond Solovox, Organ and Harpsichord Phonograph. Radios. Records.
MUSIC STORE • 1300 G

THE Terrace UNDER THE STARS
DINING, ENTERTAINMENT, DANCING
The Shoreham
CONNECTICUT AT CALVERT

Apartments are rented quickly with Post Classified Ads. Just phone NAtional 4200 and tell Post readers about your offer.

The Palais Royal
G STREET AT ELEVENTH DISTRICT 4400

Dutch Cap $1

IS ADORABLE IN WHITE PIQUE

A flattering style that's perfect with every sports or casual costume. Elastic back to hug the head. Fits all headsizes.

FIRST FLOOR HAT BOX . . . AT THE ESCALATOR

SALE OF SUMMER SUITS

In Regular Stock
$12.95 $14.95 $16.95

$11

SAVE 15% TO 35%

Included are rip-cords, shantung weaves, gabardine weaves and crisp tailored fabrics. Unlined, lined, long or short sleeves, cardigan necklines. Classics or soft types that look like dresses. Beige, blue, kelly green, carnival red, brown or navy.

Misses' Sizes 10 to 20.
Junior Sizes 9 to 15.

THE PALAIS ROYAL . . . THIRD FLOOR

New! Smart!
Denims for Sports

Tan with white stripes! Blue with white stripes! Sanforized! (Residual shrinkage less than 1%.)

SHIRTS $1.65
SHORTS $1.65
SLACKS $1.95

THE PALAIS ROYAL . . . FIRST FLOOR

The Palais Royal
G STREET AT ELEVENTH District 4400

STORE HOURS 9:30 TO 6—THURSDAYS 12:30 TO 9

WPB Action Hints $25,000 Salary Limit

By Robert De Vore
Post Staff Writer

One of the goals of President Roosevelt's anti-inflation program—a $25,000 ceiling on individual net incomes—is being approached by administrative action of the War Production Board and war procurement agencies although the proposal twice has been shunted out of the pending tax bill by the House Ways and Means Committee.

In a pamphlet distributed it was learned last night, to approximately 100,000 war manufacturers, Government contractors are warned that salaries in excess of $25,000 a year "may be open to question and subject to limitation."

The pamphlet is an explanation of principles for determination of costs under Government contracts. Essentially it is a translation from legalistic English into everyday language of Treasury Department regulations covering items of cost which may and may not be allowed. But to the principle set forth by the Treasury, WPB translators have added some new standards, of which the "may be" $25,000 ceiling is one.

Pamphlet Not Binding

It was emphasized at WPB that the pamphlet is not binding in determination of costs, but was intended to provide war contractors with guideposts to help them prepare statements that are likely to be acceptable to Government cost analysts.

In addition to salaries over $25,000 a year, the pamphlet cites these examples of "unreasonable compensation" which "may be open to question":

1. Compensation which "has been increased disoroportionately or unreasonably since President Roosevelt proclaimed the national emergency in June, 1940.

2. Bonuses paid on the basis of a percentage of profits.

3. Royalties paid officers or employes of the contractor.

Inadmissible Costs

Under the heading, "inadmissible costs," these are some of the items which are declared to be not allowable in Government contract expense accounts:

1. Expenditures for entertainment; 2. "extraordinary expenses" resulting from strikes or lockouts; 3. income and excess profits taxes; 4. allowances for interests on invested or borrowed capital; 5. commercial advertising and commercial selling expenses, "in general"; 6. losses on bad debts and bad investments; 7. premiums for life insurance on the lives of company officers; 8. fines and penalties; 9. losses from sales of exchanges of capital assets; 10. contributions to charitable organizations other than those ordinarily deemed necessary business expenses; 11. dues and memberships other than in regular associations; 12. losses on other contracts; 13. legal and accounting fees paid in connection with patent-infringement litigation, or to defend Federal antitrust suits, or in the prosecution of claims against the Government.

Taxpayer Is Considered.

Authors of the pamphlet also saw fit to warn contractors that they ought not to try to charge the Government for depreciation of facilities and equipment which the Government financed.

It was explained at the WPB that cost limitations have legal standing only with respect to cost-plus-fixed-fee contracts. Last April, however, WPB Chairman Donald M. Nelson announced creation of machinery for continuous revision of fixed-price contracts by renegotiation with contractors.

Such a limitation as a $25,000 salary ceiling, it was emphasized yesterday, may be imposed only to the extent of restricting salaries that may be paid by the Government as cost items. Higher salaries might still be paid, it was explained, but out of contractors' earnings, rather than at the expense of the American taxpayer.

Filling Station Becomes Home

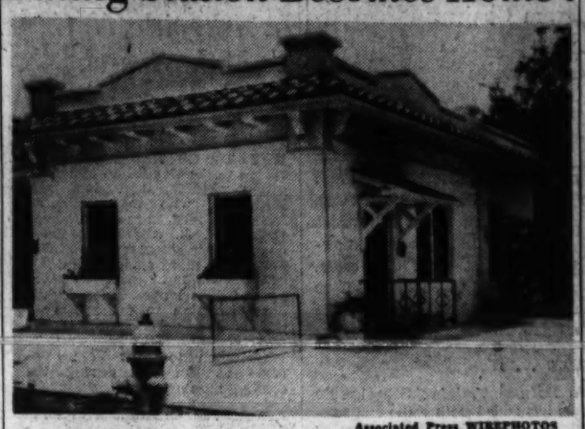

Associated Press WIREPHOTOS

. . . **WHEN GAS RUNS OUT**—This filling station in Tampa, Fla., ran dry with the advent of gasoline rationing, so the owner, Mrs. Sophie Bull, converted it into a home. Shorts-clad Sarah Cooper, who, with her mother, rents the residence, arranges flowers in the cozy 12x20-foot living room (below)

Seven Dormitory Sites Approved

PLAN, from Page 1.

cafeteria to serve the tenants. They are east of Union Station, bounded by First, Second, D and F Streets Northeast, said Thomas S. Settle, commission secretary.

The Lanham bill, now in conference on Capitol Hill, provides $12,000,000 for dormitory construction.

Action has not yet been taken by the War Production Board on priorities.

John Nolen, jr., director of planning, said plans were being made for a joint meeting next month with the Fine Arts Commission to discuss architectural details of the proposed State Department annex at Seventeenth Street and Pennsylvania Avenue Northwest.

Father's Day Service

The Rev. Luther Jenkins Holcomb, new pastor of Temple Baptist Church, Tenth and N Streets Northwest, will deliver a special message in the form of a sermon-address entitled "Future Fortunes" tomorrow at 8 p. m.

Ration Board Locations Again Listed

District rationing officials reported yesterday that a number of misguided Washingtonians were applying to public school buildings, where they registered for sugar and gasoline rationing, for additional allotments or for rationing information.

Fifteen local ration boards have been set up for these purposes. Their locations were printed in The Washington Post last June 6 but are herewith listed again as a public service. Following are the boards, their personnel and the areas which they serve:

Area 1-A—Frank Davis, chairman; Julius Malick and William C. Strasser, Fourteenth and Pennsylvania Avenue Northwest. The area north of Pennsylvania Avenue, including the north side thereof; south of a line starting at Seventh Street and Florida Avenue Northwest and running west on Florida Avenue to Fifteenth Street, north on Fifteenth Street to Euclid Street, and west on Euclid Street to Sixteenth Stree; east of Sixteenth Street, including the east side thereof; and west of Seventh Street, including the west side thereof.

Area 1-B—Walter B. Jarvis, chairman; Allen G. Gartner and William Carlisle Barr, Force School, 1340 Massachusetts Avenue Northwest. The area north of Pennsylvania Avenue, including the north side thereof; south of a line starting at Sixteenth and Euclid Streets and running west on Euclid Street to Calvert Street and west on Calvert Street to Rock Creek; east of Rock Creek; and west of Sixteenth, including the west side thereof.

Area 1-C—Robert Mays, chairman; H. C. Reiner and Andrew Maloney, 456 Indiana Avenue Northwest. The area north of Pennsylvania Avenue, including the north side thereof; south of Rhode Island Avenue and Florida Avenue, including the south side thereof; east of Seventh Street, including the east side thereof, and west of Delaware Avenue and the railroad tracks leading north from the Union Station.

Area 2-A—Reuben A. Bogley, chairman; Frank T. Shull and Charles M. Boteler, Jackson School, Thirtieth and R Streets Northwest. The area north of the Potomac River; south of a line starting at the intersection of Massachusetts Avenue and Rock Creek, running west on Massachusetts Avenue to Wisconsin Avenue, and on Wisconsin Avenue to the District line; east of the District line, and west of Rock Creek.

Area 2-B—William H. Clarke, chairman; Joseph Fairbanks and Curtis R. McGhee, Oyster School, Twenty-ninth and Calvert Street Northwest. The area north of a line starting at the intersection of Massachusetts Avenue and Rock Creek, running west on Massachusetts Avenue to Wisconsin Avenue and on Wisconsin Avenue to the District line; south of the District line; east of the District line, and west of Rock Creek.

Area 3-A—Ara M. Daniels, chairman; Jesse Metchell and L. Walton Sanderson, Public Library, Sixteenth and Lamont Streets Northwest. The area north of a line starting at the intersection of North Capitol Street and Rhode Island Avenue, running west on Rhode Island Avenue to Florida Avenue, then on Florida Avenue to Fifteenth Street, then north on Fifteenth Street to Euclid Street, then west on Euclid Street to Calvert Street, then west of Calvert Street to Rock Creek, south of Quincy Street, including the south side thereof east of Rock Creek and west of Park Place and the United States Soldiers' Home.

Area 3-B—Edward L. Hillyer, chairman; Richard T. Edwards and Abe M. Goldstein, Public Library, Georgia Avenue and Upshur Street Northwest. The area north of Quincy Street, including the north side thereof; south of Concord Avenue, including the south side thereof; east of Rock Creek and west of North Capitol Street and Rock Creek Church Road.

Area 3-C—Simon Levitan, chairman; Guy O. Dove, jr., and W. C. Willoughby, Brightwood School, Georgia Avenue and Peabody Street. The area north of Concord Avenue, including the north side thereof; south of the District line; east of Rock Creek and west of North Capitol Street.

Area 3-D—Homer Phillips, chairman; Jesse A. McKeever and James M. Nabrit, Brookland School, Tenth and Monroe Streets Northwest. The area north and east of the intersection of North Capitol Street and Rhode Island Avenue; south of the District line; east of North Capitol Street and west of Rhode Island Avenue.

Area 4-A—William J. McNamara, chairman; F. K. Klimkewicz and C. F. Preller, Public Library, Seventh and D Streets Southeast. The area north of the Anacostia River; south of East Capitol Street, including the south side thereof; east of South Capitol Street, including the east side thereof, and west of the Anacostia River.

Area 4-B—William N. Payne, jr., chairman; Orrin J. Davy and C. F. Crown; Hayes School, Fifth and K Streets Northeast. The area north of East Capitol Street, including the north side thereof; south of Florida Avenue and Benning Road, including the south sides thereof; east of Delaware Avenue and the railroad tracks leading north from the Union Station, and west of the Anacostia River.

Area 4-C—George Kidon, chairman; Patrick A. Deck and Timothy Hanlon, Langdon School, Twentieth and Evarts Streets Northeast. The area north of Florida Avenue and Benning Road, including the north sides thereof; south of the District Line; east of Rhode Island Avenue and the railroad tracks leading north from the Union Station and Rhode Island Avenue, and west of the Anacostia River.

Area 5-A—Thomas P. Brown, chairman; Joseph B. Murphy and John T. Rhines, Public Library, Seventh and I Streets Southwest. The area north of the Anacostia River and the Potomac River; south of Pennsylvania Avenue, including the south side thereof; east of Rock Creek, and west of South Capitol Street, including the west side thereof.

Area 6-A—C. Bayne Marbury, chairman; Marcus Schwartzman and Ralph J. Beall, Ketcham School, Fifteenth Street and Good Hope Road Southeast.

Auto Stickers
Another Gas Rationing Brain Wave

The Office of Price Administration yesterday plugged another loophole in the gasoline rationing plan by announcing that when the permanent system goes into effect July 15 all motorists will be required to display on their windshields colored stickers denoting the type of book they have obtained.

The stickers will come in four colors—black for the "A" books, green for the "B", red for the "C" and brown for the "S." Stickers will not be issued for motorcycles.

"With the stickers on the cars, residents of every neighborhood will know who among them has a coupon book he doesn't deserve," said Joel Dean, chief of OPA's fuel rationing branch. "At the same time essential motorists will be protected against being falsely accused of possessing undeserved ration books." The stickers, he added, are in line with numerous suggestions received by the OPA, urging the provision of some means of public notification of the type of ration book issued to each car.

Like a Coed's Luggage

With the addition of these stickers, it appeared yesterday that District autos are going to be as plastered as a coed's luggage.

The new one, which will cover approximately 3 square inches of glass, will be in the upper right-hand corner of the windshield, if the Commissioners adopt a recommendation sent them yesterday by Traffic Director William A. Van Duzer.

Of course, any stickers at all are in direct violation of traffic regulations, but the regulations are regularly waived upon word from the Federal Government. Van Duzer is standing pat, however, on his refusal to permit "Share Your Car" stickers to join the windshield display.

Rubber Hunt Nears 'Nonessential' Tires

RUBBER, from Page 1.

property for the prosecution of the war. However, Lund said, he, personally, would favor no drastic step until every means of voluntary cooperation was exhausted. While approving of no drastic move now he cautioned, nonetheless, against delays until such a time as the rubber situation might become even more acute.

Thus favoring immediate voluntary approach for the present, he stood emphatically for drastic measures should the owners of nonessential tires not respond to the Government's need. Voluntary plans of getting these tires have been discussed by officials for several months. Congress has been reluctant to enact such a requisitioning law—but such authority still resides in the President.

Here, nationally and outstandingly in rural areas people poked about the little bothered-over corners, attics and basements of their homes for rubber scraps. Yesterday 138,657 pounds of old rubber reposed in wholesale oil depots here, brought from Washington filling stations. Thousands of pounds more will be hauled to concentration places Monday, the eighth day of the drive, from police and fire stations, shoe shops and garages—headed for refinement and the wheels of America's war machines.

Drivers of Diamond cabs pitched 4000 pounds to the Government yesterday on their lot at First and M Streets Northeast, in a ceremony presided over by J. P. McDonald, District chairman of the petroleum industry's rubber drive and Harry Davis, the company president. The cabmen set a 7000-pound goal.

Weekend Treasure Hunts

Telling of "enthusiastic reports from all over the Nation," the Petroleum Industry War Council yesterday urged "Weekend Treasure Hunts" for rubber which would rid every home of every piece of rubber that the householder would not have to replace immediately. The District salvage committee urged business establishments to contribute, especially heavy rubber floor mats in all instances where these are not required under safety regulations. The Government is getting rubber, but how much by way of total is unannounced.

Congress is hearing of the rubber situation. Elliot E. Simpson, a New York independent rubber dealer and counsel for a House subcommittee on coinage, yesterday accused the "Big Four"—Goodrich, United States Rubber, Firestone and Goodyear—of using "influence in various Government agencies to sell materials to the Army which endanger the lives of our soldiers. Simpson told a Senate agricultural subcommittee that:

"The 'Big Four' decided the best thing for our soldiers' footwear would be a rubber heel with a wooden core. The fact that this type of heel would endanger the lives of our soldiers wasn't the concern of B. F. Goodrich Co., who holds the patents on it. They had the molds ready and they were even gracious enough to let other companies make the heels for the duration of the war." He charged that the WPB "pushes through priorities for the 'Big Four' while the little companies have to wait."

Associated Press WIREPHOTO

BOY WANTS DADDY HOME—Pat Drennon, 18-month-old son of Naval Lieut. Luther Drennon, contributed a small tire to the scrap rubber campaign in Atlanta, Ga., because he wants the war to end so his daddy can hurry back home. Pat's mother, who is holding him, gave the big tractor tire

Committee Told WPB Official Sought Fee

Harold A. Sims of Fort Worth, Tex., told a Senate committee yesterday that his company was blocked in efforts to build a scrap rubber reclamation plant, because it refused to pay a $50,000 fee to an engineer designated by Dr. Harry S. Rogers, War Production Board official.

Simms said Rogers told him it would cost $50,000 to have his plans for a rubber reclaiming plant redrafted so they could be "understood."

Simms said he went to Dr. Rogers, described as first assistant to Arthur B. Newhall, WPB rubber coordinator, to request materials for the reclaiming plant. Rogers, it was charged, told him the plans were "childish" and summoned J. H. Davidson, a WPB industrial specialist. Davidson also disapproved of the plans.

Simms testified Rogers then told him there were only four "good rubber engineers in the country," and that he knew three of them.

"But they are expensive," he quoted Dr. Rogers as saying. When asked what the fee would be, Simms added, he was told it would cost $50,000. Davidson, the witness said, then asked Rogers for a two-week leave of absence so that he could redraft the plans at "half the price." Rogers agreed, Simms said.

Cites Newhall's Advice

Simms said he told Newhall of the situation and the rubber coordinator advised him to attempt to add this sum to Simms' present commitments with the RFC. Simms testified that Newhall also said that present plants were reclaiming 370,000 tons of rubber a year and that no more plants were needed.

Later, Chairman Somers (Democrat) of New York, of the House Coinage, Weights and Measures Committee, revealed his group had begun an investigation into Sims' charges.

After Sims and Eliott Simpson of New York, independent rubber dealer and special counsel to the House Committee, had sharply assailed the rubber administrators before the Senate Agriculture Subcommittee, Senator Wheeler (Democrat) of Montana demanded that Newhall and Dr. Rogers be ousted.

"Newhall and Rogers should be eliminated from the payroll and someone put in charge of the rubber program that is not connected with the rubber trust," Wheeler said.

Newhall and Rogers could not be reached yesterday for comment.

Be a Collector! Start Today!
WAR BONDS & Savings Stamps
Take your change in Savings Stamps. Buy War Bonds every payday. Both are on sale at our Victory Booth, on the Street Floor.

IDEAL FOR HOT-WEATHER
Tussy
Cleansing Cream
$1
Subject 10% Federal Tax
Get a summer-long jar of this famous cream at just 1.00—while this offer lasts! Fluffy-light and refreshing . . . it leaves your complexion feeling clean-cool!
LANSBURGH'S—Toiletries—Street Floor

Juniors! Watch Your Vital Dimension!
Miss To-day
Girdles $5
Foundations 5.95
In shoes it's width, in foundations it's hip-control. Vital for that perfect posture that cuts down over-work fatigue, these busy days! Vital with sheer summer costumes! Vital for symmetry and grace!
A. Semi-stepin rayon satin girdle, tummy-boning, talon fastener . . . 5.00
B. Foundation, semi-stepin with cotton lace bras, light boning 5.95
Other "Miss Today" garments 7.50 to 15.00
LANSBURGH'S—Foundations Third Floor

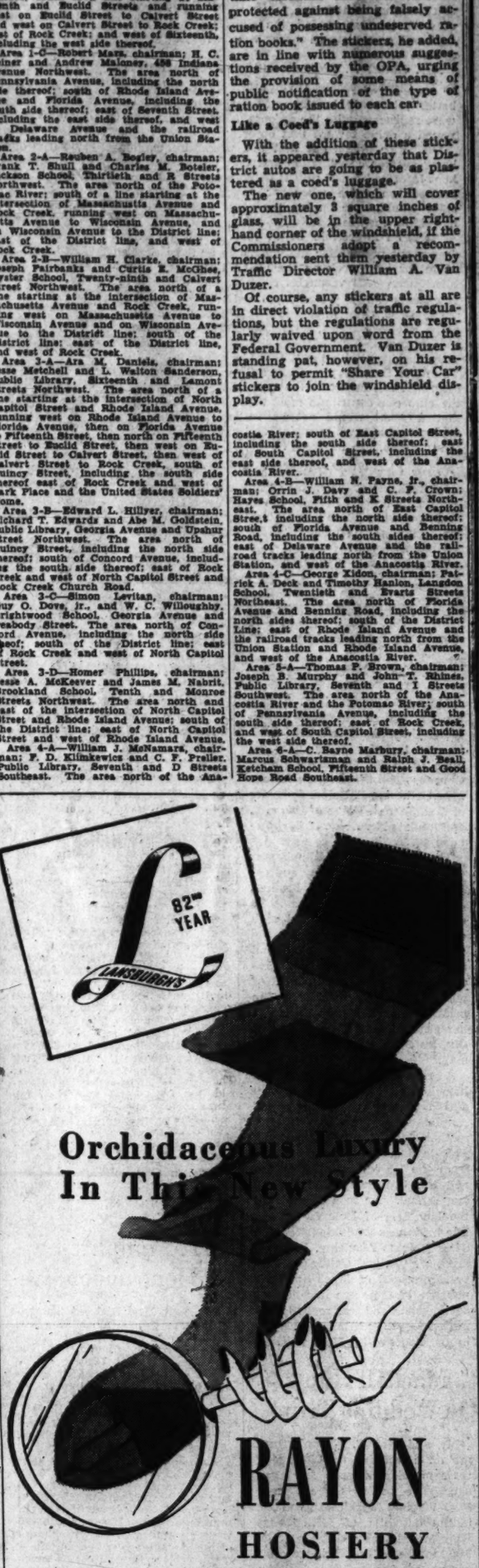

Orchidaceous Luxury In This New Style
RAYON HOSIERY WITH NYLON TOES
1.35
3 Pairs, for Longer Wear, 3.90
Just at the point of most wear . . . toe-tips . . . sturdy Nylon reinforcements! Sheer, cloudless rayon stockings, 75-denier weight, sizes 8½ to 10½. Buy several pairs in the same shade and rotate them, they'll last much longer and prove a real economy!
AMBERSPICE with navy and black sheens . . . grey and beige neutrals . . . pastels and white. A vivid sunny color, perfect for summer!
NEUTRAL, a year-round success because it contrasts with all costumes. Ideal for high shades, gala prints, suits, tailleurs.
Hosiery—Street Floor
LANSBURGH'S
7th, 8th & F Sts. NAtional 9000

LANCREST
Crushed Kid Shoes in
COOL WHITE
4.95
PUMP . . . flare bow, studded with nail-heads, high heel
SANDAL . . . open at toe, perforated, high or medium heel
PUMP . . . scrool bow, perforations, high or medium heel
Exclusively
LANSBURGH'S—Shoes—Second Floor

Something New! "ORDERLIES" ADJUSTABLE
DRAWER PARTITIONS
39c
3 for $1
Divide your drawers—large or small—to suit your own needs. Gay wallpaper covering—floral, Scotch plaid, nursery prints and other designs.
NOTIONS—Street Floor

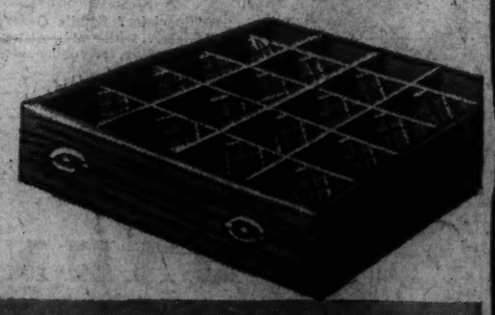

7th, 8th & E Sts. LANSBURGH'S NAtional 9000

An Expensive Punch

A jail term of one hour and a fine of $50 was meted out to Jack Remsen of 1004 Eighteenth Street Northeast in District Court yesterday for punching United States Deputy Marshal John R. Parker in the face. Parker was struck when he attempted to serve a writ on Remsen. Judge Goldsborough said the sentence was light because Remsen merely lost his temper.

The Washington Post

****X SATURDAY, JUNE 20, 1942 17

Thirty-Year Stretch

New Orleans, June 19 (AP).—Attendants hadn't seen anything quite like the tire a woman brought to the filling station in the scrap rubber drive.

Still in its original wrappings, it was without a doubt a fine casing in 1912 when the Racine (Wis.) company produced it for an Apperson Jack-Rabbit automobile. It cost $60 then and carried 80 pounds pressure.

Annapolis Sends 606 Into Navy

King Tells Graduates U. S. Faces Sacrifice, Heartaches Before Victory Is Gained

By Pete Zurlinden
Associated Press Staff Writer

Annapolis, Md., June 19.—The Navy extended welcoming arms to 577 newly commissioned ensigns and 29 Marine Corps lieutenants today following commencement exercises for 611 United States Naval Academy midshipmen.

With the words of their commander in chief, Admiral Ernest J. King, ringing in their ears, the first class to graduate under the Naval Academy's telescoped three-year wartime course immediately began to depart for brief leaves before reporting for active duty with the fleet.

They were sworn in shortly after the commencement exercises, which were addressed by Admiral King and Rear Admiral J. R. Beardall, academy superintendent. The ensigns crowded first into Memorial Hall in Bancroft Hall, the midshipman's dormitory, and were administered the oath by an executive officer. The marines then were sworn in.

All but Five Commissioned

Only five members of the largest academy class in history failed to receive naval commissions. Four were honorably discharged for physical disabilities while the other, Ruben Paras Songo, Filipino, left to begin service as an Army lieutenant.

Admiral King told the midshipmen that only at the cost of "unremitting labor and a multitude of heartaches and sacrifices" could the United States win "the greatest war in history."

He recalled Prime Minister Winston Churchill's words to Great Britain, "I have nothing to offer you but blood, toil, sweat and tears."

Admiral King added that victory would bring "not only the preservation of our freedom and the restoration of lost liberties of uncounted millions, but also the firm confidence that when we have won this war, we Americans, under the leadership of the President, will take steps to see to it that the ability of any person or of any people to enslave others, physically or mentally or spiritually, shall be for ever destroyed."

The association of United States armed forces in Bataan, on Corregidor, in Java, in the Coral Sea, and more recently, in actions off Midway and in Alaskan waters, Admiral King said, should impress Americans that "we are—all of us—working together for victory."

Warns of Service Jealousy

He urged the midshipmen not to allow themselves to "become prejudiced because another wears a different uniform and is skilled in the use of different weapons. Let there be no narrow-minded jealousy, no bootless controversy but a firm determination to gain the victory by wholehearted cooperation . . . with all who are your brothers in arms."

The presentation of diplomas differed from other years. Senior company commanders received the bachelor of science certificates for the men in their companies after "Honor-Man" William R. Riblett of East Detroit, Mich., accepted the diplomas for the 51 "honor graduates."

The seniors then sang "Navy Blue and Gold," and called for a cheer for "those who are about to leave us." Next the seniors returned the cheer for "those who are left behind" before filling the air with 600 white caps in the traditional hat-throwing ceremony.

With the exercises concluded, the lowly plebes, now third classmen, had their big moment of the year. Dashing madly from Dahlgren Hall, some with caps and coats reversed, they raced to the Herndon monument in front of the Academy chapel, each hoping to be the first to scale it.

When one extra-ambitious plebe finally made it, the others swung down into Lovers' Lane for the traditional snake-dance. Until today plebes were barred from Lovers' Lane and they made the most of this first opportunity to explore the "sacred precincts."

Benjamin Franklin University Presents Diplomas to 212 in Colorful Exercises

Post Staff Photo

BERNICE B. GALLIAND EUNICE L. POUND ELEANOR V. LEVY

Three fair Benjamin Franklin University graduates with their diplomas

Two hundred and twelve men and women were awarded degrees or certificates of graduation in accountancy last night at commencement exercises of Benjamin Franklin University at the Mayflower Hotel.

During the program the graduating class and audience joined in a silent tribute to Homer S. Pace, founder of the school, which until 1925 was known as Pace Institute, and to Harry W. Hardester, member of the graduating class. Both died last month.

Valedictorian was Samuel A. Anderson, a Western High School graduate, who is the son of Mr. and Mrs. Samuel L. Anderson, 2233 Thirty-eighth Street Northwest. Prizes for distinguished scholarship in the form of $25 war savings bonds were awarded to Sam Anderson, Harold Cohen, Preston J. Coiner, Alfred G. Gunn, Clifton G. Hall, Robert M. Hoyt, John O'Donnell, Betty Gainbridge and Irwin W. Carpenter.

Graduates were:

Masters of Commercial Science

Betty Emma Bainbridge, Milton G. Bass, Charles Edward Biebusch, Lester Earl Bush, Irvin Watson Carpenter, Philip Franklin Clore, jr., Ralph Lee Cohen, Louis Oden Cox, jr., Kenton M. Duckworth, Willard K. Duckworth.

Donald Frech, Frederick H. Freund, jr., Frederick Joseph Geier, Saunders R. Hornbrook, Williard Lynnhurst Johnson, jr., Charles Edward Jones, William George Krupp, Roy Raymond McCardle, Harold William Matthews, John Erwin Moorhead, Arthur A. Ness, Michael John Nisos, Samuel Joseph Raymond, Bertram William Sacks, Gladys Elizabeth Sanford, William R. Schmiech, J. Lloyd Shalin, Glenn William Sits, John Warren West, sr., Thomas Frank Whitehead, Alfred Vernon Wootten.

Bachelors of Commercial Science and Special Graduates

Davis M. Agey, Samuel A. Anderson, Charles Joseph Ayers, jr., Edward A. Arkin, Thornton Jay Baer, George Randolph Ballowe, Harold James Barber, Joseph L. R. Beaulieu, George C. Bokoles, Theodore Bolit, Albert C. Borghi.

Elliott Agee Bowles, Dorothy Mae Boyd, John Russell Britten, William W. Brown, Clarence W. Burkhalter, Harry L. Bushong, jr., Robert Korte Calcote, Callie M. Callicott, Horace Somerville Cammack, Louis Victor Carducci, James Harold Carlin.

Clay H. Chalfant, Harold Cohen, Preston Benton Coiner, jr., Ralph Cole, John Anthony Collins, Alvin Thomas Coppage, Francis Crimmins Cousins, Genevieve Eileen Cronin, James Raymond Cronin, James Andrew Curtin, Alice Dalton, Sellwood Lee Darling, jr.

Joe Walter Davis, John Manuel de Bettencourt, Donald James Dintzner, Robert Michael DiSalvo, Philip Bradley Dobyns, Harry J. Dornan, John William Dunagan, Robert C. Dyaland, Elmer H. Eickman, jr., Benjamin Eisenberg, Benjamin Ennis, Milton Erlichman, Edgar T. Ernst.

Lee J. Farrell, Carl F. Felt, Herman E. Fisher, Irvin Nathan Fogel, Charles H. Folan, Roy Elmer Forsbacka, Jack Frellicher, Michael Friedman, Bernice B. Galliand, William Garth, William Gasperow.

Herman R. Goldstein, John Good, jr., Charles Andrew Gossard, William Graf, jr., Julius F. Greer, jr., Norvell J. Gulick, Alfred Grant Gunn, Clifton Greenleaf Hall, Ruth E. Hansch, Harry W. Hardester, James R. Hennessy, Nathan Hershenhoren, Emory Allan Hodge.

Robert D. Hoffman, Robert Maginnis Hoyt, Lauren M. Hughes, Robert E. Hughes, Earl LaForest Hyde, Marcus Jaet, Jennie M. Jefferson, Robert O. Jennings, jr., Arthur Johnson, Conrad Maxfield Jones, George H. Jones, jr., Jack A. Kastor, Martin A. Keller, Ralph R. Kile, Alfred F. Kirschbaum, Thomas Fitzhugh Knox, Edward Louis Kaiszek, Lawrence Louis Larmore, Mabel Grace Laitin, Philip Levine, Eleanor V. Levy, Paul Eugene MacMillan, James Loving McCain, John V. McCarthy.

William Francis McCarthy, jr., Carlton R. McClanahan, William Thomas McClelland, Francis James McDonald, jr., Edward Lee McIntyre, John B. McKelvey, Frank E. McKimmey, W. Earl Marlin, Paull Marshall, Carl E. Mathena, Allan W. Mattingly, Carroll H. May, jr.

Wayne A. Mayes, Clyde Edward Merrill, jr., Donald Wayne Moats, Melvin L. Montgomery, Neil E. Moore, Albert H. Nagas, John Joseph Napolitano, Aaron Day Neely, James Edgar O'Brien, John Wilbert O'Donnell, Paul Edward Parks.

Rebecca Elizabeth Porter, Eunice L. Pound, Jerome Britt, Florence Ethel Read, Wallace L. Reese, William Harrison Rhodes, John Lineberger Rhyne, Frances Reece Rich, Jalmer O. Rolfson, Josephine R. Rolfson, William Clint Rose, Philip Ross.

Gustav Emil Rott, Stanley D. Russell, Henry Schaffer, Stanley M. Schlanger, James E. Schmidt, jr., Mary Schreiber, Erwin Henry Schuler, jr., William Henry Seeger, jr., Nathan Segal, Joseph J. Seneca, Leroy Gilbert Settle, Reuben Shanker.

William Shanker, Bernard L. Shapiro, Sidney Shapiro, Raleigh J. Sheffield, Daniel C. Slayton, C. I. Smith, jr., Leonard M. Snider, Eugene A. Golzala, Margaret L. Spiess, Walter L. States, Isadore Stein, Edwin Neal Sturkie.

Robert Louis Suit, Joseph Mordau Switkes, John F. Sykes, Charles A. Tammany, William Y. Terrill, jr., Charles Remington Thomas, Ernest Arthur Thompson, Harold Edward Tipton, Samuel Irving Titelman, Donald C. Tracey, E. Cole Walker, Warren Lawrence Walsh.

Thad Webb, Nathan Wermel, Isadore Junior Widre, Louis Willis Williams, William Jasper Willis, Carl F. R. Wilson, Henry Eaton Wizon, David Wolf, Morris L. Wolitsky, George William Woltz, Robert Lucien Woytych, Paul Edward Zeger, Gilbert Irving Zellan, Harold Scheff Zucker.

168 Complete Course in D.C. Night Schools

One hundred and sixty-eight students have received diplomas or vocational certificates from Washington public night schools this term, the Board of Education announced yesterday.

Those graduated were:

Central Night High School

Margaret Ader, Helen B. Barton, James Curtis Beachy, Charles E. Boddie, John Lewis Bowers, Dorothy Brodberg, Mildred P. Carter, John F. Clarke, Julia Costriff, Leona Rose Mary Doyle, Lucille Gaudreau, Frank Joseph Gioscio, Harold Coyner Handy, Rose Harrison, Louis E. Jacobson, Catherine Russell Knox, Wilma Ligon, Elmer C. Lumley, Emil Mahn, Harry F. Martin, William Muelhouse, John Francis Mullikin, Don Harris Punch, Iris Ferrero Rich, Dunlap Shannon, Lena Mae Sims, Charles Sisson, Jack Vandersys, Charles Wade, Ralph White.

Hine Night High School

William James Bayne, Dorothy Dee Martin, John Rafael McGee, Mary Agnes Plum, Edward Hiram Sanner, St. Leonard Veitch, Gertrude Marie Comley, Alfred Lynwood Locke.

Hine Elementary School

Nicholas Peter Capozio, John Morrow Harron, Florence Perrie Dally.

McKinley Night High School

Sidney Barnett, Lillian Sadie Barrick, Constance Mary Barwell, Carl Lyle Bock, William Lee Botts, Margaret Cecelia Burns, Ralph Arthur Carpenter, Robert Francis Colegrove, John Harrison Cooke, Joseph Mario Di Salvo, Howard Lewis Dominguss, Mary Margaret Downey, Anna Dumelle, John Ernest Eichman, Mary Louise Epps, Bartolina Facchina, Harry Edward Ferry, jr., Edwin Harry Fogel, Etta Adelaide Fortner.

Alice Kinder Freeman, Earl Sheldon Gallagher, jr., Clara Lavenia Godwin, Albert Gilbert Golnick, Warren Archer Gorrell, Doris Schultz Hayden, Elizabeth Gibbs Haynes, Leonard Marion Hunt, Margaret Virginia Jack, Phalan John Jordon, jr., Dolores Marie Julian, Donald Dornton King, Leonore Marie Lafitte, Elizabeth Eleanor Lynch, Anthony Mario Macchiavelli, Roderick Donald MacDonell, Ernest Roderick MacInnes, Charles F. MaGruder, Clemmer B. Marcus, Charles Middleton Marsh.

Helen Marie McIntosh, Robert Clifford Milstead, Ross Nigrelli, Daniel Henry O'Hagan, Kenneth Harold Olson, Anthony Pararas, Robert Leslie Parker, James Clyde Palfrey, William Charles Petrie, jr., Mary Virginia J. Ranfeisen, Alberta Marie Reeves, Harold Joseph Richards, George Everett Rucker, jr., Samson Schechter, Mary Schillaci, Loretta Aurilla Sherwood, Harlan Van Allen Smith, Mary Renilda Soetha, James Richard Stilwell, Rodney Leon Stilwell, Wilmer Tyrell Sweeter, John Switzer, Thornton Stanley Sykes, Alma Louise Thompson, Francis Joseph Tobin, Robert Oran Webber, Ralph Alfred Weschler, jr., John Patrick Wheeley, Johann Joseph Zink.

Roosevelt Night High School

Dee John Alley, Milton Cheskis, Marian Cooke, Stanley Morton Cornfield, Edward Joseph Dougherty, Amy Carruthers Dunphy, Thomas Donaldson Eisen, Casmir Filipowicz, Goldie Friedman.

Charles Howard Hayes, Roscoe Lloyd Henry, Elizabeth Moore Hetherington, William Huntley, Edward Reeves Johnson, Dorothy Kubeck, Frederick Oscar Kyber, Cecelia Lechner, Barbara Luteranick, Della Muriel McPherson.

William Anthony Mulligan, jr., John Edward Murray, Alice Olson, Albert Nichols Pagnotta, Macon Stanley Peele, Benjamin Perlman, Florence Price, Pauline Rishty, Ester Vivian Rubin, Leonard Scher.

Charles Joseph Schick, Hilda Schmaltz, Louis Schuppin, Robert Louis Shoemaker, Donald Small, Laurena Norwood Sullivan, Louise Turano, Mary Kathryn Walker, Nathan Wexler, George Wright.

Western Night High School

Howard H. Alderson, Ross Thomas Belliore, Hazel Madelene Bennett, David Lion Berliant, Norma Lee Burmood, Joseph Cirminello, Thelma H. Conway, William I. Croghan, Ann Marie Harlan, Barbara Joseph, Edna Ruddach Matthias, John Leonard Mills, Vladimir E. Monomack, John C. Mott, Margaret Christine O'Malley, Marjorie Parker, Ross Dee Pierce.

Keith Patterson Rice, Agnes Mary Richardy, John C. Ridgway, Jacqueline E. Ruddach, Vera Ruth Seymour, Jeanne Winifred Smith, Gertrude C. Thoni, Nancy Hunter Weeks.

Abbot Vocational Night School

Vocational certificates were awarded to: Harold H. Hollingsworth, Paul D. Grabar, Frederick A. Kummel, Lester P. Pratt, Frank G. Binstead, John E. Flynn, R. B. Krus, Russell W. Netherton, Anthony Tucci, Kenneth L. McElroy, James Redmond, James W. Smithwick, Frank H. Elliott, Lewis J. Griffiths, Walter J. Krawezel, Frank H. Kriegel, Olney Markle, Willard E. Peterson, Glenn Sanders, Bruce Sanders, Earl L. Sinsel, Howard Stutler, Charles T. Young, Jacob H. Zier.

Chamberlain Vocational Night School

James Richardson, Pasqualino John Maggi, George C. Kraus, James C. Stanfield.

Contract Let For Wrecking National Hotel

Final papers for the demolition of the once-proud National Hotel were signed yesterday when the Commissioners awarded the contract to the Hechinger Engineering Co., which agreed to pay the District $1309 for the privilege of tearing down and salvaging the materials from the ramshackle old building at Sixth Street and Pennsylvania Avenue.

Opened as a luxury hotel on George Washington's Birthday, 1826, the National housed many notables during the ante-bellum and Civil War days. Henry Clay died there on June 29, 1852. John C. Calhoun, Stephen A. Douglas, Sam Houston and Gen. Winfield Scott made their homes there.

The first public dinner given for Abraham Lincoln when he came to Washington as President was staged at the National. Earlier, Andrew Jackson had been a guest there as President in 1839.

In later years the old hotel was used as the District Armory, before it fell into complete disrepair. It was purchased by the District Government 10 years ago as part of the site for the new Municipal Government Center.

Recently it was proposed as a hostelry for visiting service men but inspection proved that the floors were all but caved in, the stairways sagging and the crumbling plaster infested with vermin. It was condemned and ordered demolished as a firetrap.

Postlude By Ray C. B. Brown

Water Gate Symphony Concert Has Delightful Fairy Charm

Guy Fraser Harrison conducts the National Symphony Orchestra in the sixty-sixth "Sunset Symphony" concert on Friday night at the Potomac Watergate. Soloist: Maria Gambarelli, ballerina. Program: Overture to "Ruslan and Liudmila" (Glinka), Symphonic Suite, "Shahrazad" (Rimski-Korsakov), Suite de Ballet No. 1 (Gluck-Mottl), Polovtsian Dances from "Knaz Igor" (Borodin). Solo dances to music by Kelley, Delibes, Herbert and Saint-Saens.

One assumes that Guy Fraser Harrison selected his program last evening with an eye to providing a suitable background for his soloist, Maria Gambarelli, the Metropolitan ballerina, because it was with picturesque as well as familiar compositions that he entertained an audience of 6000 at the Potomac Watergate. Practically all the music was strongly rhythmic in movement and colorful in instrumentation, and no items called for mental concentration on the part of listeners who had come to relax in the cool of the day. It was just a pleasant concourse of sounds as an accompaniment for reverie.

Brown

There was, to start with, the overture to Glinka's fantastic opera, "Ruslan and Liudmila, "a tissue of lively Russian tunes shot through occasionally with mock-terrifying strains suggestive of the wicked wizard, Chernomor. The opera is one of those works of ten described in program notes and rarely heard on the stage, so that thousands of people recognize the overture as an old friend and would not know the opera if they met it. Ignorance of the plot does no harm, for the overture can be enjoyed merely as a pretty picture devised by a nationalist composer who knew how to utilize folk themes cleverly.

The fairy-tale atmosphere was sustained in Rimski-Korsakov's popular suite based in general on "The Arabian Nights" and on Sinbad and the Kalandar Prince in particular. This is one of the most successful pieces of descriptive music ever written because of the opulence of color, the variety of the rhythmic sections and the imaginative quality of the scoring. Vladimir Stassov should receive more credit for this rich tapestry than is usually accorded him, for it was he who suggested the subject to Rimski.

Gluck was the third composer who provided material for the concert by way of Felix Mottl's arrangements of ballet music from "Don Juan," "Iphigenia in Aulis," "Orpheus" and 'Armide." This is the better of Mottl's two suites, for it contains the perpetually lovely dance of the blessed spirits in Elysium, an inspired bit of writing which proves in itself alone how much greater a composer Gluck was than Wagner, despite the latters massive piling up of resonances. The last orchestral selection was the Polovtsian dances from Borodin's "Prince Igor."

Maria Gambarelli was a lithe and lightsome dancer, who flitted in and out of the program like a will-o'-the-wisp in sundry incarnations. Her entries were made between movements of the "Shahrazad" suite and elsewhere, first as an Oriental figurine, then as an animated snowflake. Other guises were a coquettish belle of the gay nineties, in which she utilized satiric humor, and the expiring swan made famous by Anna Pavlova.

Mr. Harrison and the orchestra were not let off without some extra numbers at the close, and these turned out to be Bach's so-called air on the G string, the sailors' dance from Glier's ballet, "Krasni Mak," and Kreisler's "Liebesleid."

Swimming Pool Rules Tightened

Soap and water showers will be required of all persons before entering swimming pools in the District this summer, Health Officer George C. Ruhland ordered last night.

Present health regulations require a shower, but do not specify the extra cleanliness the soap affords. The proposed rationing of swimming pools this summer led the Health Department to issue this order designed to lower bacterial count, lessen the chlorine dosage and in general raise the sanitary standards of the pools.

Oden Given 5 to 15 Years In Slaying

Guy E. Oden, youthful former theater usher, who shot to death his 15-year-old girl friend last July 19, was sentenced in District Court yesterday to 5 to 15 years in jail—the maximum term for a conviction of manslaughter.

Justice F. Dickinson Letts answered a plea for leniency by Attorney James J. Laughlin by commenting that the jury had already extended "all the leniency the court could see fit to give."

The 20-year-old youth was convicted about two weeks ago. His first trial culminated September 30 in a verdict of first-degree murder—automatically carrying the death penalty—but the defense won a new trial on the basis of conflicting testimony.

D. C. Housing Plan Strikes A New Snag

Lighting—if Any—May Be Kerosene Lamps, and Even Candles Aren't Out

By Christine Sadler
Post Staff Writer

If housing priority clearances become any scarcer—and they are virtually non-existent now—war workers coming to Washington can look forward to doing their homework by old-fashioned kerosene lamps—if WPB will clear the lamps.

Lamps and candles are being considered "dimly" by Executive Officer John Ihlder of the Alley Dwelling Authority as he wrestles with plumbing and lighting problems growing out of the war housing program. Already the plumbing situation is such that families with bathtubs are beginning to expect Saturday night visitors to drop in for a wash-off.

Ihlder is optimistic and hopeful, but he spends many hours each day studying ways to build houses with less plumbing and less lighting—although he thought he had reached the minimum weeks ago.

"And now, you know," he said last night, "we can get no iron at all, even for reinforcements. This week we have redesigned our Stanton Road housing project completely, taking out every suggestion of iron."

All projects not yet under way, it is believed, will have to be redesigned, and some changes may have to be made in those already going up. Lumber just now is giving the ADA no particular trouble, because a pretty good supply was on hand when the WPB unfroze its use in early June. Ihlder is hopeful he can get deliveries on additional amounts needed.

"Getting priorities is very much like complying with a second building code," he declared.

The WPB terms what Ihlder is doing in his redesigning as "stripping" and declares it is general all over the country and goes for industrial plants the same as housing.

Projects on which national housing agencies are not even permitted the privilege of "stripping" are now piled up before the WPB to the tune of more than 100,000 housing unit applications.

Despite the recent declarations that war housing and industrial plants would share alike in the priority struggle, no housing program can get a priority rating about A2. Plants can go up to A1A. There are many ways to shut off a priority application before it reaches the top. And if it comes to a showdown between ships and houses, the houses do not have a chance and need not expect it.

Merely Wishful Thinking

The Federal Public Housing Administration boasted last month because its contracts for housing reached a new high of more than 49,000 units— but a contract without priorities is merely a bit of wishful thinking. No new housing is being cleared by WPB.

Not all the old housing has been cleared, for that matter. More than 83,000 applications from the Federal Housing Authority also are pending before WPB. Between September and the end of May, FHA asked clearance for 421,313 dwelling units. WPB approved 260,521 units, disapproved 77,130 units, and left the others hanging.

The House Committee on Public Buildings and Grounds yesterday continued hearings on the proposal to boost authorization under the Lanham Act by 300 million dollars to be spent during the year beginning July 1, although having money available does not mean very much these days.

Labor representatives from Detroit and Indianapolis yesterday urged before the committee the serious need of war housing in their areas, to which approximately 100,000 new workers are expected to migrate this year. Housing for the Ford plant at Willow Run was particularly urged. Workers now go out from Detroit at a cost of 90 cents per round trip and from Pontiac at $1.70 per round trip, it was declared.

Court Hearing Fails to Clear Taxi Muddle

Two taxi rate systems were still in effect to confuse the drivers and passengers today, following a District Court hearing yesterday which was expected to resolve the muddle.

Justice Matthew F. McGuire took under advisement the taxi case introduced in District Court yesterday morning. He announced that he was not considering the merits of the appeal of the United Taxi Drivers, Inc., from the Public Utilities Commission order for a new 21 sub-zone system to go into effect July 15.

The hearing yesterday morning was on the District's motion to dismiss the union's appeal, on the grounds that the union could not appeal as it was not a utility and was not affected by the order, and that individual drivers who signed the appeal had not first appealed to the PUC for a rehearing.

Justice McGuire categorically stated that the union was not a utility, but said he would have to consider it in the light of that part of the District Code which grants any "person or corporation right to appeal a PUC order."

"It is a matter of jurisdiction as to whether the corporation was affected by the order, and whether or not the petition for appeal stated a reasonable claim upon which relief can be granted," McGuire said.

PUC Chairman Gregory Hankin, whose arguments dissenting from the majority of the commission and from the Corporation Counsel caused half the cabs in town to adopt the new rates while the other half is still charging the old ones, said that he still considered the new rates to be in effect, since the court did not actually issue a staying order yesterday.

Silver Spring Miss Crowned Queen for 'Night of Thrills'

Post Staff Photo

QUEEN OF THE NIGHT OF THRILLS, Doris Mae Rook is crowned by Brig. Gen. Albert L. Cox

Majestic on a giant throne covered with red velvet, Miss Doris Mae Rook of Silver Spring, Md., was twice crowned queen of the "Night of Thrills" in Griffith Stadium last night—once for the photographers.

Brig. Gen. Albert L. Cox, Army provost marshal of the District, placed the coronet upon her golden curls as thousands cheered—nearly 20,000, according to promoters of the annual spectacle for the benefit of the Masonic and Eastern Star Home.

Miss Rook, selected by vote of ticket buyers, responded gracefully with:

"I wish for all my loyal subjects gathered here tonight, happiness. . . . May the future hold nothing but good for every one of you."

Attended by a court of pretty maids and flanked by the uniformed American Legion Guard of Honor, Her Majesty thereupon held court for Masonic and Eastern Star potentates and Clark C. Griffith, owner of the stadium, who appointed her queen of the Washington Baseball Club.

Afterward the queen and her court joined the audience in watching a kaleidoscopic review of the various fraternal orders in their multi-hued uniforms and costumes.

Led by General Cox, the 176th Infantry Band, troops of the 176th, Headquarters Company, Military District of Washington, and the 703d Military Police Battalion, the paraders marched around the baseball diamond to the simultaneous blaring of a dozen brass bands, all playing different tunes.

Followed a massing of the colors and exhibition drills by Washington Commandery, No. 1, Knights Templar; Rangers Drill Team, Tall Cedars of Lebanon; Arab Patrol, Almas Temple; Grotto Drill Team, Kallipolis Grotto; Robert Le Bruce Patrol, Order of DeMolay, and Bethel Nos. 1 and 2, Job's Daughters. They were accompanied by the Alexandria (Va.) Shrine Drum and Bugle Corps.

Participants in the giant parade included:

Most Worshipful Noble D. Larner, grand master of Masons in the District; Right Worshipful Carl H. Claudy, deputy grand master; Clark Griffith, Mrs. Hazel R. Engelbrecht, worthy grand matron, Order of the Eastern Star; Ira Y. Bain, worthy grand patron, O. E. S.; Veterans of Foreign Wars Drum and Bugle Corps, Trumpeters of Equality-Walter Reed Post, V. F. W.; Queen Doris, Joan Lewis and Virginia Loryma Wertz, flower girls; Don Roy Boniface, crown bearer; Melvin Johnson Wertz and Edwin Irwin Boniface, train bearers; American Legion guard of honor, Capt. Ernest E. Kennard commanding; the queen's court, Misses Frances Clark, Beatrice Robinson, Ruby Deery, Elenor Reeves, Clara Delle Terry and Ethel Reed; the Metropolitan Police Boys Club Band, Deno Cortez leading.

Fred E. Blood, grand commander; Samuel T. Farmer, deputy grand commander; James R. Springfellow, grand generalissimo, and Ross H. Snyder, grand captain general, Knights Templar; Knights Templar Commanderies No. 1, John T. Finley commanding; No. 2, J. Edwin Reid commanding; No. 3, H. Bruce Clark commanding; No. 4, Allen H. Cannon commanding; No. 5, Lehron Ord commanding, and No. 6, Roger R. Kauffman commanding.

Illustrious Potentate Howard P. Foley, Chief Rabban Needham C. Turnage, High Priest and Prophet Raymond M. Florance, Assistant Rabban James A. Councilor and Oriental Guide Edmund O. Carl of Almas Temple, A. A. O. N. M. S.; Almas Legion of Honor Color Guard, Joseph Spano, captain; Almas Temple Shrine Band, Frederick Wilken leading; Almas Arab Patrol, George W. Green, captain; Almas Drum Corps, Harry J. Harth leading; Almas Oriental Band, Frank M. Graham directing.

Monarch Elmer F. Stein, Chief Justice Raymond C. Soo and Master of Ceremonies George E. Umhau, Kallipolis Grotto No. 15, M.O.V.P.E.R.; Grotto Band, Samuel F. Shreve leading; Grotto Drill Team, Richard T. Umhau, captain; Grand Tall Cedar James J. Brown, Senior Deputy Grand Tall Cedar Robert A. Walker and Junior Deputy Grand Tall Cedar John C. Davis, Capitol Forest No. 104, Tall Cedars of Lebanon; Capitol Forest Band, Harold J. Smith leading; Rangers Drill Team, Clyde Minton, captain; Guard of Honor, Orin Hammer, captain; Royal Court, Wade Graninger, king.

Elks Boys Band, James L. Kidwell leading; Mrs. Ella Dowden, grand guardian, Job's Daughters; Job's Daughters Bethel No. 1, Miss Lois Heinzman, honored queen, and Miss Jean Read, drill captain; Bethel No. 2, Miss Betty Ellis, honored queen, and Miss Helen Kieny, drill captain; Bethel No. 5, Miss Mary Davidson, honored queen, and Miss Thelma Herbert, drill captain, Bethel No. 5 Drum Corps, Miss Margaret Auguste, leader.

Acca Temple, A. A. O. N. M. S., Richmond, Va.; Alexandria (Va.) Shrine Drum and Bugle Corps, Thomas W. Wright, leader; Master Councilor Leighton Parezo, Senior Councilor John Kester and Junior Councilor Joseph Hall, Robert Le Bruce Chapter, Order of DeMolay; Robert Le Bruce Patrol, John W. Moore, captain.

Su-Zu Court No. 21, Ladies' Oriental Shrine of North America, Patrol, Mrs. Arlene Hines, captain, and Oriental Band, Mrs. Gladys Doolan, directress.

Service Men Will Find D. C. Full of Fun This Weekend

Dinners, dancing, community singing, picnics, sightseeing tours and many other recreational facilities are on the program for service men in Washington this weekend.

Sixty additional beds will be available tonight for Negro service men at the Metropolitan Police Boys Club, No. 2, at 1200 U Street Northwest, it was announced yesterday.

The program for today is as follows:

A tour of the city starting at 2 p. m., from the rotunda in the National Gallery of Art, Constitution Avenue and Sixth Street Northwest. The tour will close with a supper and party at the Foundry Methodist Church, Sixteenth and P Streets Northwest.

Dinner and dancing at the Fellowship House, 3563 Massachusetts Avenue Northwest, at 6:15 p. m.

Dinner and games in the Reformation Lutheran Church, 212 East Capitol Street, at 5:30 and on.

Dance at the Jewish Community Center, Sixteenth and P Streets Northwest, at 6:30 p. m.

Dance at the Y. W. C. A., Seventeenth and K Streets Northwest, at 7:30 p. m.

Women's Battalion dance, Fort Belvoir, Va., at 8 p. m.

Women's Battalion dance, Departmental Auditorium, Constitution Avenue and Fourteenth Street Northwest, 8 p. m.

Square dance at Service Men's Club No. 1, 8 to 11 p. m.

Games and refreshments, St. John's Episcopal Church, Sixteenth and H Streets Northwest, 8 p. m.

Dance at First Methodist Church, Hyattsville, Md., at 8 p. m.

Community singing in the Nonsectarian Tabernacle, 6440 Piney Branche Road Northwest, 8 p. m.

Dance at Calvary Methodist aChurch, 1459 Columbia Road Northwest, at 8 p. m.

Dance at the National Catholic Community Service Club at 9 p. m.

Dance at Y. M. C. A., 1736 G Street Northwest, 9 until midnight.

Sunday's program follows:

All-day outing with Scrooby Club of First Congregational hurch, Tenth and G Streets Northwest, 11 a. m., meeting at the church. Dinner will be served at end of outing at Palisades Park.

Sightseeing trip starting from Soldiers, Sailors and Marines Club at 10 a. m.

Trail picnic starting from Service Men's Club No. 1 at 1:30 p. m.

Entertainment and dinner starting at 2 p. m. at the Washington Hebrew Congregation, Eighth and I Streets Northwest.

Tea dance starting at 3 p. m. at the National Catholic Community Service Club. Dinner will be served at 6 p. m.

Games and buffet supper at Y. M. C. A., Seventeenth and G Streets Northwest, at 4 to 6:30 p. m.

Buffet supper and recreation at the Y. W. C. A., Seventeenth and K Streets, set for 4 p. m.

Forum, dinner and social hour at 4:15 at the Hay-Adams House, Sixteenth and H Streets Northwest, under the auspices of the Pius XI Guild.

Supper, singing and other recreation at the Hamline Methodist Church, Sixteenth and Allison Streets Northwest, at 6:30 p. m.

Picnic and singing, Eldbrook Methodist Church, Wisconsin Avenue, at River Road Northwest, at 6:45 p. m.

Supper at the Mount Vernon Place Methodist Church, Ninth Street and Massachusetts Avenue Northwest, at 6 p. m.

Supper at the Calvary Baptist Church, Eighth and H Streets Northwest, at 6 p. m.

Sacred music by the Washington Choral Society, 8:30 p. m., at the National City Christian Church, Fourteenth Street and Thomas Circle.

Triple Crash Stampedes Scared Cows

Maryland Woman's Legs Broken as Truck Punches Car Into Cattle Vehicle

Three traffic crashes injured four persons here yesterday. One of them resulted in an impromptu rodeo with seven policemen and a score of citizens rounding up 41 cows and calves which spilled from an overturned truck.

Mrs. Frances Bragg, 54, of Colmar Manor, Md., sustained two broken legs and a chest injury in the two-truck-auto accident which upset a cattle carrier at Fourth Street and New York Avenue Northeast.

She was driving west on New York Avenue preparing to turn left into Fourth Street when her car, according to police, was struck from behind by a truck operated by Oscar S. Hill, 19, of Phoebus, Va. He skidded on the wet pavement, he told police.

Force of the impact pushed Mrs. Bragg's car into an eastbound truck driven by Charles R. Dodson, 21, of Culpeper, Va. The latter truck turned on its side, throwing its freight of livestock into the street.

Motorcycle policemen and citizens chased the frightened beasts over the entire neighborhood through the early morning traffic. Finally all were caught.

Mrs. Bragg was taken to Casualty Hospital where her condition was thought to be serious. A charge of reckless driving was placed against Hill and he was later released under $1000 bail.

In other accidents yesterday two men were seriously injured at Third and F Streets Southwest when the automobile in which they were riding was overturned in a collision with another machine. Danville R. Green, 19, a sailor attached to the Navy Yard, suffered internal injuries and James Board, Negro, 22, of 1025 Twenty-sixth Street Northwest, received a possible fractured skull. Both men were taken to Providence Hospital.

Police said Green had hitch-hiked a ride with Board in a car driven by Norman S. Owens, 21, of 2611 Virginia Avenue Northwest. Police said Owens ran from the scene, but later surrendered. He was charged with leaving after colliding and driving without a permit.

Driver of the other car, Edward P. Dargan, 22, of the Army War College, was released under $10 collateral for driving on an expired permit.

In the third accident, Mildred Mooney, 38, of 1474 Columbia Road Northwest, was treated at Garfield Hospital for cuts on her face and legs after she was knocked down by an automobile at Columbia Road and Little Harvard Street Northwest.

The auto, police said, was driven by Jacob Brown, 40, of 536 First Street Southeast. He was not held.

Donald S. DuPue, about 25, of 1617 North Utah Street, Arlington, Va., suffered a broken left leg and severe head cuts early last night when his sedan skidded at Fort Myer Drive and Sixteenth Street and crashed into the side of an oncoming Arlington-Fairfax Transportation Co. bus.

He was taken to Emergency Hospital in the ambulance of the Clarendon Rescue Squad.

Scouts Receive New Flag for Headquarters

The Stars and Stripes again fly over Scout Headquarters, 1727 K Street Northwest, thanks to the Daughters of the American Revolution.

The Scouts' flag was misplaced last spring; it was old, anyhow, and the Scouts were ready for a new one. The Col. John Donelson D.A.R. Chapter came to the fore, and the new banner was presented in a ceremony at the court of honor meeting Thursday night.

Mrs. Carlos Campbell, chairman of the Correct Use of the Flag Committee for the District D.A.R. made the presentation to Capt. Chester Wells, U.S.N. (Retired), president of the National Capital Area Council.

At the court of honor, bronze awards went to Fred Hazelwood, Reginald Salus, 4th, and Sydney H. Reiter. Gold awards were made to C Hugh Behnke, Glenn T. Lashley and Ralph Turner. Richard H. Rule received the award for 30 merit badges.

Eagle Awards went to six scouts in Washington. They were Mark Lansburgh, jr., Lawrence Siggers, Robert Wilkinson, Abbott C. Greenleaf, Harold Penn Coddington and John Slater. Lynn C. Drake, executive of the council, explained the significance of the Eagle Badge.

Life Awards were made to 12 Scouts: Charles Bouffier, Lester E. Rudy, Louis M. Merryman, J. Turner Dawson, jr., Robert Sterner, B. Osborn, Jimmie Grimes, George Killerlain, Albert Mercker, Charles F. Wheatley, Thomas H. Boone and Leslie Sanders.

Scouts receiving Star Awards included Charles Travis, Joe Watkins, Glenn Heimer, Harry Schnabel, Arthur Cook, Donald Griffin, William Hulbert, Frank Rezac, James Landrum, Harold Sutton, Oscar Stine, John Anderson, John Wann, Vincent McCafferty, Gerald Cupp, Paul Turner, George Cohen, Richard Gregory, Richard N. D. McLeod.

Important Broadcast

TONIGHT

WJSV . . . 1500 KC

7:45 TO 8:00 P. M.

Dr. Baruch E. Rabinowitz

Jewish Army to Save Libya and Near East. Sponsored by the Committee for a Jewish Army.

2317 15th St. N.W.

Nelson B. Bell About the Showshops

'The Wife Takes a Flyer' Heils Pants Off the Heel

New Columbia Comedy, at the Earle, Mocks Nazis With Malice Aforethought; Ina Ray Hutton Orchestra on Stage

"THE WIFE TAKES A FLYER." Columbia picturization of a story by Gina Kaus, adapted to the screen by the author and Jay Dratler, costarring Joan Bennett and Franchot Tone, with Allyn Joslyn, Cecil Cunningham, Roger Clark, Lloyd Corrigan, Lyle Latell, Georgia Caine, Barbara Brown, Erskine Sanford, Chester Clute, Hans Conried, Romaine Callender, Aubrey Mather, William Edmunds, Curtis Railing, Nora Cecil, Kurt Katch, Margaret Seddon and Kate McKenna. Directed by Richard Wallace. At the Earle Theater.

AS WAS THE CASE with "Roxie Hart," the foreword to "The Wife Takes a Flyer" gives the key to everything that follows—well, practically everything. It is something to this effect: "Any resemblance between the characters in this film play and living persons is neither accidental nor coincidental. It is done with extreme malice aforethought."

Whereupon Columbia's satirical comedy, now on the screen at the Earle Theater, proceeds to kid the pants off Mr. Schickelgruber and his Nazis, both figuratively and literally, as the final fadeout hilariously discloses.

Following the same trend, but not the same pattern, as "Ninotchka," "To Be or Not to Be," "The Great Dictator" and the other pictures designed to ridicule the powers of aggression out of all countenance, "The Wife Takes a Flyer" makes no pretense to delicate finesse or subtlety, but bangs its mockery over with all of the bluntness of burlesque comedy and slapstick action.

Not always as funny as it should be, it still is ridiculous enough to serve the purpose for which it was created—to laugh Hitlerism right off the map through the dunderheadedness of an overstuffed major in the German army, vested with authority beyond the capacity of his mind to employ rationally. This pompous nonentity is succinctly appraised by the matron of the Old Ladies Home, in Holland, which figures prominently in the developments, who remarks casually, "Oh, never mind him. He's more swish than swastika!"

This Maj. Zellfritz would be a pretty sorry spectacle, were he not played by Allyn Joslyn with such acute perception of the author's malignant purpose as to make him the fountainhead of most of the play's fun and the sum total of its point.

The "plot"—which, in this instance, is not what principally matters—is decidedly old hat. The one about the British member of the R. A. F., brought down in Occupied Holland, just in time to masquerade as the dipsomaniac husband of the young woman who is a member of the household in which Maj. Zellfritz is billeted—at his own request because he has caught a glimpse of her legs and doesn't remember them from the last census! This charming young Anita Woverman is to divorce her husband next morning. By playing Chistopher Reynolds' game, and divorcing him instead of Hubby Hendrik, she acquires valuable military secrets from the Major, who thinks he's "in," Chris defeats a U-boat raid, sabotages a radio station, marries Anita—whose husband okays his proxy—and everyone who could returns safely to England. Major Zellfritz is there to see them off, slightly handicapped by being clad only in his underwear! It's as crazy as that.

The Stars Run Second to Mr. Joslyn

Not officially, in the billing, but by popular consent, Allyn Joslyn's Major Zellfritz will be accepted as the star of the film. Mr. Joslyn must hate Mr. Hitler very cordially to turn in so fine a job of lampooning him so efficiently. He wears himself out heiling the heel, and the audience by the pungency of his impersonation of a la-de-da superman. Joan Bennett is an ideal selection for the object of so much masculine interest and Franchot Tone makes the stranded flier a deftly blended combination of romantic ardor, heroic devotion to duty and slapstick comedy. Cecil Cunningham is nicely cast as the Countess Oldenburg, presiding over the Home for Gentlewomen that plays such an important part in Herr Major's discomfiture and eventual untrussing. Roger Clark, Lloyd Corrigan, Georgia Caine, Barbara Brown, Romaine Callender, former Washington stock favorite; Aubrey Mather, as presiding judge of the divorce court, and Lyle Latell, the Major's dimwitted chauffeur, contribute generously to the comedy's aggregate lunacy.

A considerably subdued Ina Ray Hutton leads her new all-male orchestra through a diversified 45 minutes on the stage. The spirited Miss Hutton no longer quite the "bombshell," sings the vocals in "Smiles" and "Angry" and executes a phosphorescent drum number that would make even Desi Arnaz take notice. Dancing, however, was not among her contributions to yesterday's first performance—except with her shoulders and back unimpeded by that backless white gown. Stuart Foster, the band's baritone-bass, scored handsomely in "I Threw a Kiss in the Ocean" and "Johnny Doughboy." Among the ex-officio specialists, Dick and Dot Remy, the Albins and Val Setz ran a dead heat with the customers. The globular Dot Remy will never cease to rate a high place among the acrobatic marvels. The Albins are comedy dancers rattling around in the Hartmans' mold, and Val Setz a rapid-fire juggler who begins where most of his craft leave off.

An issue of "Popular Science," in Technicolor, especially notable for its revelation of the wonders of motion picture X-ray photography; a Merrie Melodie cartoon comedy, "Hold the Lion"; the singing documentary, "Keep 'em Rolling," and the newsreel round out a lively entertainment.

All's Still Fair in Love and War!

JOAN BENNETT, ALLYN JOSLYN, FRANCHOT TONE around the clock in the co-stellar roles in Columbia's springhtly comedy, "The Wife Takes a Flyer," now on view as chief screen feature for the week at the Earle Theater. Cecil Cunningham, Roger Clark, Lloyd Corrigan, Georgia Caine, Romaine Callender and others familiar to Washington on the stage, also are prominent in the film's cast

LEONARD LYONS

Broadway Glossary

New York, June 19.

FAN: This is the story Marlene Dietrich tells—of how she's the one who might have saved the world from its present state: When she was in England, appearing in the movie, "Knight Without Armor," her German passport expired. Miss Dietrich went to Paris to get an extension at the Nazi embassy. There Karl Vollmoeller—who wrote "The Miracle" and who now is in a concentration camp—was the intermediary in bringing her to Nazi Ambassador Wilczek. The ambassador told her that Hitler was Dietrich's most devoted fan, that he runs her movies at Berchtesgaden whenever he's there, that he wanted her to return and live with him. "If I had agreed, perhaps there'd have been no war," sighs Dietrich. "But I said 'No.'"

MARLENE DIETRICH

WORRY: When Luigi Antonini, head of the American Labor Party, learned that he was to accompany Alex Rose to the White House this week, he refused to go. Antonini, who was attending the I. L. G. W. U. convention in Atlantic City, had only the suit he was wearing, a LaGuardia hat and a black, flowing tie. "They'll take my picture leaving the White House," he stated, "and when a man is photographed visiting the President he should be wearing striped pants, winged collar and a formal suit" . . . Antonini was assured that the visit would be a secret one—that it wouldn't be revealed until after he had left. Under these conditions he went to Washington.

ENTERPRISE: Before the end of this month, John Steinbeck will have established a world's record for moneys raised through the efforts of one man's writings. For within the six months of this year, Steinbeck's works will have produced more than $600,000. His book, "The Moon Is Down," still is a best seller. The movie rights to his play sold for $300,000. And the Air Corps will net at least $250,000 from the film rights to Steinbeck's forthcoming book about that branch of the armed services.

MEMORY: Irwin Edmond, professor of philosophy at Columbia University, is the absent-minded professor who, when walking down Riverside Drive, once asked a pupil: "Am I walking north or south?" and when he was told "South," answered: "Oh, then I've had my lunch" . . . Christopher Morley tells of the time Edmond was sent to Philadelphia to appraise the mind of that city. He wrote to Morley, who then was writing a column for the Philadelphia Ledger, and explained: "I'm a young philosophy student, and I realize that I can't appraise the mind of Philadelphia without finding out what you're thinking of. So when may I see you?" . . . Morley published that letter with a note advising the letter writer to call—because Edmond had forgotten to sign his name or address.

TRIBUTE: At the dinner given to Amy Loveman of the Saturday Review of Literature many of her former colleagues of the Evening Post attended. They told of her generosity in cashing the checks of the needy before payday. And on one of the walls of the editorial room, under the photo of former Editor William Cullen Bryant, Christopher Morley wrote: "Here lies Miss Loveman, the best of her sex—who never objected to cashing small checks."

CHATTER: Irma Twist, the hospital nurse who went berserk, will plead guilty to manslaughter this week . . . Vincent Richards, the tennis star, will be commissioned as a lieutenant . . . . Ben Hecht is writing a new play in collaboration with his wife . . . At the Songwriters Protective Association's dinner to Gene Buck next week, there'll be a discussion about plans for a closed shop for songwriters. Thomas Mann doesn't have to adhere to the Enemy-Alien curfew because President Benes of Czechoslovakia made him a citizen of that country.

CYCLE: Ernst Lubitsch, the director, who recently was divorced, now is living at the Beverly-Wilshire Hotel . . . "That's the way it happens to all of us in Hollywood," he stated. "We arrive from all over the world carrying a small bag, and check into the Beverly-Wilshire. Then, if our pictures are good, we move into a house. The house is too big for one person to live in alone—so we marry. Then comes the divorce, and we take a small bag and check into the Beverly-Wilshire."

PROMOTION: Billy Wilder, the screen writer who is directing the new Ginger Rogers picture, was complimented upon this "promotion." "From writer to director is not a promotion," Wilder insisted. "I'd rather be known as a writer who also can direct, than a director who also can write."

HEDDA HOPPER

Gay Life on the Docks!

Hollywood, Calif., June 19. Watching them make pictures: One of the most colorful sets I've lamped in a coon's age was for "Gentleman Jim Corbett." Scene was laid on the San Francisco waterfront before the turn of the century, when Gentleman Jim, in the person of Errol Flynn, did one of his famous battles, and the waterfront was lined with not only plug-uglies but the elite, including their ladies, all done up in feather boas (no, I did not say boa constrictors!). In those days a fight like that was illegal.

ERROL FLYNN

It was going full tilt when Director Raoul Walsh, looking like a pirate with that black patch over one eye, and with a voice like a machine gun, gave instructions to the policemen: "Go in there, boys. You've all got clubs, you know what ot do with 'em. Remember, this was in the good old days before anybody had lace on their panties. Don't smash any skulls, but clear the decks!" That's all they needed.

After it was over, Errol Flynn, filling those fighting tights but sumptuously, pulled a honey of a gag. He got Sailor Vincent to stage a falling fit at my feet, with half a dozen bystanders helping the poor guy up. And when he was up, he said to me, "Hey! You tripped me!" It was like the good old days when we used to have fun. I'll give Errol an "A" mark for that one.

Vitality wins—always! Betty Hutton's being rushed thru "Star Spangled Rhythm" so she can star in Preston Sturges' next, which he's writing for her. The idea's so new he hasn't even got a word for it—but I'll bet the Greeks had.

I hear the Army turned down an applicant because his Seeing Eye dog had flat feet. Yet they took one of my helpers, Spec McClure, when he's blind as a bat without his glasses. And we're both proud of it.

Bramwell Fletcher is sporting a broken finger which he's none too proud of. I hear it was given him by his lady love, Diana Barrymore.

The other day Diana chased him all over the set of "Love and Kisses, Caroline"—not for love and kisses, but because she wanted to hit him. Just being kittenish!

It interfered with the scene, so Bob Cummings caught her and gave her a good sound spanking, which delighted everybody on the set except the youngest member of the Royal Family.

It's good sense that Maureen O'Hara wouldn't allow pictures taken of her Cape Cod home she's just completed. And the reason was that since she's been here, she's noticed so many times that when they take pictures of the newlyweds' homes, the divorce is just around the corner.

"We've had a controversy about how to address Korda since his knighthood. Should it be 'Sir Alex'—or 'Alexander'—or 'Slr Alexander Korda'?" O, dearie me! We were perplexed 25 years ago when Sir Herbert Beebohm Tree arrived here for pictures.

The big boys had no idea what to call him, so sent a covey of cowboys to the station, and when he got off the train they pulled their horses to salute on their back legs, threw their hats in the air, and yelled in chorus, "Welcome, Sir Tree!" And he never was called anything else here.

That cute Mitzi Mayfair has got herself a job up in San Francisco, and what do you bet Hollywood will make a trip there to sign her? 'Tis a simpler way than picking her up right here!

Now Just Relax!

MARGUERITE CHAPMAN although only one of the "movie" variety in Columbia's women - in - the - war film, "Parachute Nurse," seems to be taking Nurse Chapman's advice between studio scenes

LOUELLA O. PARSONS

Miss Garson Again

Hollywood, June 19 (INS).—Really special news that Greer Garson is to be starred in "Mrs. Parkington," Louis Bromfield's new novel. I, in company with the rest of the world, am reading the Bromfield story, which is running serially in Cosmopolitan. Louis B. Mayer was like the cat that swallowed the canary in telling of the purchase, for it is a book that had every film company in the business bidding for it. I haven't an idea what was paid, but I know it was plenty, for the story is perfect for the movies.

CLARK GABLE

There are a couple of other good parts—the flamboyant husband of Mrs. Parkington, which seems tailor-made for Clark Gable; the great-granddaughter and others. Greer, as Susie Parkington, will go from a very young girl to a very old lady. Thank goodness this isn't to be another "G. W. T. W." hunt for a cast.

Some of the big shot orchestra leaders haven't endeared themselves to Hollywood. The jitterbug baton swingers can be as temperamental as prima donnas. But, believe you me, Benny Goodman isn't one of them. Benny and I were both amateur actors in the movie version of "Hollywood Hotel," and he's a sweet person. With what he stands for at the box office Charlie Rogers is lucky to get him for "Powers Model," for Benny always plays a sweet tune here where they take the tickets.

"Powers Model," of course, is a movie about the girls in the beautiful "ads" and there's a race to get it on the screen before Columbia breaks out with the same idea in "Cover Girls."

Think of it! Main bocher, former Parisian stylist, who dressed the Duchess of Windsor, Mrs. Harrison Williams and Lady Mendl, named in most list of the ten best dressed women in the world, has joined Twentieth Century-Fox. He will create styles for Betty Grable, Gene Tierney, Alice Faye and the other glamour queens on that lot. Certainly our Hollywood gals should be the best dressed women in the world with Mainbocher at Twentieth, Irene at M.-G.-M. and Orry-Kelly at Warners. With Paris as a style center gone, there is no reason why fashions shouldn't emanate from Hollywood.

Mrs. Chet Lauck, the Mrs. Lum of "Lum 'n' Abner," laid up with a broken leg; Bonnie Edwards, formerly Mrs. Tommy Manville, and George Guenle, South American millionaire, a night club twosome.

Film Timetable

Capitol—"Her Cardboard Lover," at 10:15 a. m., 12:50, 3:25, 6, 8:35 and 11:25 p. m. Stage shows at 11:55 a. m., 2:30, 5:05, 7:40 and 10:30 p. m.

Earle—"The Wife Takes a Flyer" 10 a. m., 12:20, 2:50, 5:20, 7:50 and 10:20 p. m. Stage shows at 11:35 a. m., 2:05, 4:35, 7, 9:30 and 12 p. m.

Palace—"Tortilla Flat," 11:40, 2:10, 4:40, 7:10 and 9:35 p. m.

RKO-Keith's—"The Gold Rush," at 11:50 a. m., 1:55, 3:55, 6:00, 8:05 and 10:05 p. m. March of Time, "India at War," at 1, 3:05, 5:10, 7:15 and 9:20 p. m.

Metropolitan—"Juke Girl" at 11:20 a. m., 1:20, 3:25, 5:30, 7:35 and 9:45 p. m.

Columbia—"Ship Ahoy," 11:30 a. m., 1:35, 3:40, 5:50, 7:55 and 10:05 p. m.

Pix—"Fiesta," at 1, 3:25, 5:40, 8:05 and 10:20 p. m. "Abused Confidence," at 1:45, 4:10, 6:25, 8:50 and 11:05 p. m.

Little—"A Farewell to Arms," at 11 a. m., 12:50, 2:35, 4:20, 6:05, 7:55 and 9:40 p. m.

Trans-Lux—Newsreels and shorts, 10:15 and 11:30 a. m., 12:45, 2, 3:15, 4:30, 5:45, 7, 8:15, 9:30, 10:45 p. m. and 12:05 a. m.

Ambassador—"The Wife Takes a Flyer," at 1:30, 3:30, 5:30, 7:30 and 9:30 p. m.

Open Air—"Texas" at 10:10 p. m. "Cadet Girl" at 8:45 and 12 p. m.

Two Travelers

Bonita Granville, who may or may not marry Jackie Cooper, will at least postpone any matrimonial plans until she and Bette Davis get somewhere in the new picture, "Now, Voyager."

AMUSEMENTS

Washington's Newsreel Theatre
TRANS-LUX
SENSATIONAL! AUTHENTIC!
First Showing in D. C.
"THIS IS BLITZ"
(Two Reels)
Captured Contraband Nazi Films
Plus—Sinking of the Lexington and Arizona; H. V. KALTENBORN; TEX McCRARY; Donald Duck.
ADMISSION 27c TAX 3c

TOMORROW, 8:30 P. M.
National Symphony Orchestra
SUNSET SYMPHONIES
AT THE WATER GATE
PATRICIA TRAVERS
14-year-old violin virtuoso
GUY FRASER HARRISON
Conductor
Seats: (Inc. tax): 50c, 75c, $1.10, $1.50.
On Sale At Symphony Box Office, Kitt's
1330 G. St. N. W. NA 7323

AMUSEMENTS

BUY U. S. WAR STAMPS AND BONDS HERE!
CAPITOL FAT 10th
NOW .. Doors open 10:00
Norma SHEARER
ROBERT TAYLOR
"HER CARDBOARD LOVER"
Stage SHEILA BARRETT ROCKETS
PALACE FAT 13th
NOW .. Doors open 10:45
SPENCER TRACY
HEDY LAMARR
JOHN GARFIELD
"TORTILLA FLAT"
Starring "Ten Gentlemen from West Point"
COLUMBIA FAT 20th
Last Feature Tonite 10:10
ELEANOR POWELL • RED SKELTON
"SHIP AHOY"

Today's NEIGHBORHOOD... MOVIES

All Time Schedules Given in Warner Bros. Ads Indicate Time Feature is Presented.

Theaters Having Matinees.

AMBASSADOR 2312a & Col. Rd. COL. 5393 Mat. 1
Joan Bennett, Franchot Tone in "Wife Takes a Flyer," at 1:30, 3:30, 5:30, 7:30, 9:30. Popular Science.

APOLLO 624 H St. N.E. FR. 5300 Mat. 1 P.M.
Roddy McDowall, Stanley Clements in "On the Sunny Side," at 1, 3:50, 6:40, 9:10. Gracie Allen, William Post, Jr., in "Mr. and Mrs. North," at 2:10, 5, 7:50, 10. Gang Busters (Mat. only).

AVALON 5612 Conn. Ave. N.W. WO. 2600. Mat. 1 P.M.
William Gargan, Margaret Lindsay in "Desperate Chance for Ellery Queen," at 1:55, 4:10, 6:20, 8:30, 9:45. Junior G Men of the Air, Chapter 1 (Mat. only). Free ice cream to children attending matinee.

AVE. GRAND 645 Pa. Ave. S.E. LI. 2400. Mat. 1
Kent Taylor, Frances Langford in "Mississippi Gambler," at 1, 4, 6:55, 10. Chester Morris, Jean Parker in "No Hands on the Clock," at 2:45, 5:40, 8:40. Capt. Midnight.

BEVERLY 15th and E Sts. N.E. LI. 2300. Mat. 1 P.M.
Parking Space Available to Patrons
Henry Fonda, Gene Tierney in "Rings On Her Fingers," at 1:35, 3:45, 5:50, 7:55, 9:50. Gang Busters (Mat. only). Superman cartoon.

CALVERT 2324 Wisc. Ave. N.W. WO. 2345. Mat. 1 P.M.
Parking Space Available to Patrons
Henry Fonda, Gene Tierney in "Rings On Her Fingers," at 1:40, 3:50, 5:55, 7:45, 9:35. Gang Busters, cartoon.

CENTRAL 425 9th St. N.W. MEt. 2341. Open 9:45
Joel McCrea, Veronica Lake in "Sullivan's Travels," at 10, 12:55, 3:50, 6:45, 9:45. Lupe Velez, Leon Errol in "Mexican Spitfire at Sea," at 11:40, 2:40, 5:35, 8:30.

COLONY 4935 Ga. Ave. N.W. GE. 6500. Mat. 1 P.M.
Lionel Atwill, Bela Lugosi in "Ghost of Frankenstein," at 1, 2:50, 4:45, 6:30, 8:25, 10:20. Spy Smasher.

HOME 1220 C St. N.E. TR. 8186. Mat. 1 P.M.
Lloyd Nolan, Mary Beth Hughes in "Blue White and Perfect," at 1, 3:55, 6:50, 9:45. Jack LaRue in "Paper Bullets," at 2:50, 5:45, 8:40. Captain Midnight.

KENNEDY Kennedy Nr. 4th N.W. RA. 6600. Mat. 1 P.M.
Parking Space Available to Patrons
Pat O'Brian, Brian Donlevy, Janet Blair in "Two Yanks in Trinidad," at 1:30, 3:40, 5:55, 7:40, 9:30. Spy Smasher.

PENN Pa. Ave. at 7th S.E. FR. 5200. Mat. 1 P.M.
Parking Space Available to Patrons
Henry Fonda, Gene Tierney in "Rings on Her Fingers," at 1:30, 3:40, 5:45, 7:40, 9:30. Gang Busters (mat. only).

SAVOY 3030 14th St. N.W. COL 4968. Mat. 1 P.M.
Abbott and Costello in "Ride 'Em Cowboy." 1, 2:40, 4:30, 6:20, 8:10, 10.

SECO 8244 Ga. Ave., Silver Spring SH. 2540. Parking Space
Matinee 11 A. M.
Bela Lugosi in "The Corpse Vanishes," at 11:12, 1:55, 4:40, 7:25, 10. Buck Jones, Tim McCoy in "Ghost Town Law," at 12:40, 3:20, 6, 8:45. Spy Smasher.

SILVER Ga. Ave. & Colesville Pike SH. 5500. Mat. 1 P.M.
Parking Space Available to Patrons
George Murphy, Anne Shirley in "Mayor of Forty-fourth Street," at 1:15, 3:25, 5:30, 7:35, 9:45.

TAKOMA 4th & Butternut Sts. GE. 4312. Park. Space
Matinee 1 P. M.
Richard Arlen, Jean Parker in "Torpedo Boat," at 1, 3:40, 6:20, 8:50. Sidney Toler, Arleen Whelan in "Castles in the Desert," at 2:20, 5, 7:45, 9:35. Spy Smasher (Mat. only).

TIVOLI 14th & Park Road N.W. COL. 1800. Mat. 1 P.M.
Henry Fonda, Gene Tierney in "Rings on Her Fingers," at 1:30, 3:40, 5:55, 7:45, 9:35. Junior G Men of the Air, Popular Science, cartoon.

UPTOWN Conn. & Newark N.W. WO. 5400. Mat. 1 P.M.
Parking Space Available to Patrons
Charles Laughton, Jon Hall in "Tuttles of Tahiti," at 1:40, 3:40, 5:45, 7:45, 9:55. Disney Cartoon.

YORK Ga. Ave. & Quebec Pl. N.W. RA. 4400. Mat. 1 P.M.
Don Barry, Alan Curtis in "Remember Pearl Harbor," at 1:40, 3:45, 5:40, 7:40, 9:40. Spy Smasher.

BETHESDA 7101 Wisconsin Ave. Bethesda, Md. WI. 2868 or BR. 9638. Free Parking
Double Feature
3 Mesquiteers
"RAIDERS OF THE RANGE"
Leo Carillo-Andy Devine
"UNSEEN ENEMY"

HYATTSVILLE Wash.-Balt. Blvd. Hyattsville, Md. WA. 9776. Hyatts. 9223. Free Parking
Henry Fonda, Gene Tierney
"RINGS ON HER FINGERS"
At 1:15, 3:25, 5:35, 7:45, 9:45
Plus special featurette:
Lieut James Stewart
"Winning Your Wings"

AMUSEMENTS

LAST FEATURE TONIGHT at 10:20 p.m.
LAST STAGE SHOW TONIGHT at 12:00 p.m.
Doors Open TODAY 9:30 A.M.
EARLE
"The WIFE TAKES a FLYER" Joan BENNETT Franchot TONE
ON STAGE Ina Ray HUTTON & Her New Orch.
WIFE TAKES a FLYER" Miss Today at Ambassador
Buy WAR BONDS & STAMPS at Warner Bros. Theatres
Warner Bros. Cool
METROPOLITAN
Last Show Tonight 9:10 p.m.
Doors Open Today 10:30 a.m.
2nd Week Downtown
Ann SHERIDAN Ronald REAGAN "JUKE GIRL"
a Warner Bros. Picture

AMUSEMENTS

CHILDREN CARS FREE
DUSK TO DAWN
LOEW'S OPEN-AIR
ROUTE 1-3 MILES SO. OF ALEXANDRIA
DAILY MOVIES FROM YOUR CAR
WILLIAM HOLDEN CLAIRE TREVOR
TEXAS Also "CADET GIRL"

AMUSEMENTS

HELEN HAYES GARY COOPER
In Ernest Hemingway's
"A FAREWELL TO ARMS"
COOLED LITTLE 9th F
30 50 44 70

NOW 2nd WEEK!
RKO KEITH'S 15th & G.
CHARLIE CHAPLIN - THE GOLD RUSH
Added! Disney Cartoon & Information Please
Craig ... Kay Kyser in "My Favorite Spy"

PIX 13th E Cent. 6178 NOW
DANIELLE Darrieux ... ABUSED CONFIDENCE plus
FIESTA
LATE SHOW Tonite 10:30

AMUSEMENTS

NOTHING BUT FUN AT
AT GLORIOUS 40-ACRE
FREE ADMISSION
GLEN ECHO
AMUSEMENT PARK
DAILY 1 TO 12 P.M.
FROM NINE THRILL RIDES
SWIM 9:30 A.M. to 11:30 P.M.
DANCE 9 TO 12 P.M.

MOONLIGHTS
Nightly at 8:30
FREE DANCING to McWilliams' Orchestra, leadership of Davy Crockett
ADULTS, Round Trip 65c
(Children Under 12, 35c)
Sundays and Holidays, Adults 70c, 4c Tax, Total 80c; Children under 12, 40c.
WILSON LINE
7th St. Wharves. NA. 2440

Sunday 9 A. M.
COLONIAL BEACH
142-MILE CRUISE
Salt Water Bathing
FREE DANCING . . . beer, refreshments . . . chicken a la picnic . . . bring the whole family!
$2 Children $1 Round Trip

TONITE
2 CRUISES
12:30 Mid. 8:45 P. M.
JOHNNY MESSNER
and his famous orchestra
drinks, refreshments
FREE DANCING
parking at dock . . . Free
$1.05 tax inc.
S. S. POTOMAC

Washington's Newest Theater
SENATOR Minn. Ave. at Benning Rd. N.E. TR. 9600
Matinee Today at 1 P. M.
"GHOST OF FRANKENSTEIN"
With Lon Chaney, Bela Lugosi
Shown at 1, 4:10, 7:25, 10:25
Also:
"ROAD TO MORTINESS"
With John Boles
Special bargain matinee:
Shown at 2:45, 6, 9
"TWILIGHT ON THE TRAIL"
Plus: First Episode of Serial
"Dick Tracy vs. Crime"

CIRCLE 2105 Pa. Ave. N.W. RE. 0132
Matinee 1 P. M. Continuous.
Pat O'Brien, Brian Donlevy, Janet Blair in "TWO YANKS IN TRINIDAD"
Feature at 1:40, 3:55, 5:30, 7:50, 9:40.
Captain Midnight (Mat. only). Edgar Kennedy Comedy.

CONGRESS 2931 Nichols Ave. S.E. TR. 8700
Double Feature Program
Sidney Toler as Charlie Chan in "CASTLE IN THE DESERT," at 1:25, 4, 6:35, 9. Bert Lahr in "SING YOUR WORRIES AWAY," at 2:27, 5:11, 7:37, 10. Also cartoon.

FAIRLAWN 1342 Good Hope Rd. S.E. Lincoln 9198
Walter Huston and Gloria Warren in "ALWAYS IN MY HEART"
Also Superman Cartoon and Serial

GREENBELT Adults 25c Free Park.
Double Feature.
Gene Autry in "COWBOY SERENADE" and "CADETS ON PARADE." Cont. 2:45, last complete show at 8:30.

HIGHLAND 2533 Pa. Ave. S.E. AT. 7311
Preston Foster and Lynn Bari in "SECRET AGENT OF JAPAN"
At 1:50, 4, 6:10, 8:05, 9:58.
Also Popeye, Unusual Occoupations and Western Comedy

HISER 6970 Wisc. Ave., Bethesda, Md. WI. 4848. BRadley 0105
Victor McLaglen, Edmund Lowe, "CALL OUT THE MARINES"
Virginia Weidler, "Rags" Raglan, "BORN TO SING"
(Coming Sunday: Twin terror show, "The Strangler" and "The Mad Monster")

LIDO 3237 M Street N.W.
"I KILLED THAT MAN"
Also "GUNMAN FROM BODIE"
Dick Tracy vs. Crime

REED Phone ALex. 3445. Parking Space Available for Patrons
Mariam Hopkins, Ann Harding, Randolph Scott in "THE SPOILERS"

RICHMOND Fa. Alex. 9226
Mat. Daily at 1:30
Edmund Lowe, Lucile Fairbanks in "KLONDIKE FURY"

STATE Ample Free Parking 2 to 11
"INVADERS"
Howard, Massey, Olivier

LEE A Treat for the Entire Family
"SING YOUR WORRIES AWAY"
and "JESSIE JONES, JR."

WILSON 1307 Rhode Isl. Ave. N.E. Phone Mich. 9227
"JUNGLE BOOK"
Sabu

ASHTON 3166 Wilson Blvd.
Open Sat. 12:45
"WHAT'S COOKING"
Andrews Sisters, Gloria Jean

BUCKINGHAM Glebe-Fersh. Dr Phone OX. 0444
1 to 11
"SABOTEUR"
Robert Cummings, Priscilla Lane

ARLINGTON Cor. Pike & S. Filmore St. OX 2999
1 to 11
"TUTTLES OF TAHITI"
Charles Laughton, Jon Hall

VILLAGE 12th & Newton Sts. N.E. Phone Mich. 1529
"RINGS ON HER FINGERS"
Gene Tierney, Henry Fonda
Mat. at 1 P. M.

NEWTON 1730 Wilson Blvd. Phone OX. 1430. 1 to 11
Double Feature
"ADVENTURES OF MARTIN EDEN"
Glenn Ford, Claire Trevor
"SING YOUR WORRIES AWAY"
Bert Lahr, June Havoc
Mat. at 1 P. M.

SHERIDAN Ga. & Sheridan N.W. RA. 2400. Mat. 1 P.M.
Preston Foster, Lynn Bari in "Secret Agent of Japan," at 1:30, 3:35, 5:35, 7:40, 9:45. Spy Smasher.

SILVER Ga. Ave. & Colesville Pike SH. 5500. Mat. 1 P.M.
Parking Space Available to Patrons
George Murphy, Anne Shirley in "Mayor of Forty-fourth Street," at 1:15, 3:25, 5:30, 7:35, 9:45.

TAKOMA 4th & Butternut Sts. GE. 4312. Park. Space
Matinee 1 P. M.
Richard Arlen, Jean Parker in "Torpedo Boat," at 1, 3:40, 6:20, 8:50. Sidney Toler, Arleen Whelan in "Castles in the Desert," at 2:20, 5, 7:45, 9:35. Spy Smasher (Mat. only).

TIVOLI 14th & Park Road N.W. COL. 1800. Mat. 1 P.M.
Henry Fonda, Gene Tierney in "Rings on Her Fingers," at 1:30, 3:40, 5:55, 7:45, 9:35. Junior G Men of the Air, Popular Science, cartoon.

UPTOWN Conn. & Newark N.W. WO. 5400. Mat. 1 P.M.
Parking Space Available to Patrons
Charles Laughton, Jon Hall in "Tuttles of Tahiti," at 1:40, 3:40, 5:45, 7:45, 9:55. Disney Cartoon.

YORK Ga. Ave. & Quebec Pl. N.W. RA. 4400. Mat. 1 P.M.
Don Barry, Alan Curtis in "Remember Pearl Harbor," at 1:40, 3:45, 5:40, 7:40, 9:40. Spy Smasher.

BETHESDA 7101 Wisconsin Ave. Bethesda, Md. WI. 2868 or BR. 9638. Free Parking
Double Feature
3 Mesquiteers
"RAIDERS OF THE RANGE"
Leo Carillo-Andy Devine
"UNSEEN ENEMY"

HYATTSVILLE Wash.-Balt. Blvd. Hyattsville, Md. WA. 9776. Hyatts. 9223. Free Parking
Henry Fonda, Gene Tierney
"RINGS ON HER FINGERS"
At 1:15, 3:25, 5:35, 7:45, 9:45
Plus special featurette:
Lieut James Stewart
"Winning Your Wings"

ARLINGTON-FALLS CHURCH, VA. Information Phone O'Xford 1119 D. C. 1553
STATE Ample Free Parking 2 to 11
"INVADERS"
Howard, Massey, Olivier

LEE A Treat for the Entire Family
"SING YOUR WORRIES AWAY"
and "JESSIE JONES, JR."

WILSON 1307 Rhode Isl. Ave. N.E. Phone Mich. 9227
"JUNGLE BOOK"
Sabu

ASHTON 3166 Wilson Blvd.
Open Sat. 12:45
"WHAT'S COOKING"
Andrews Sisters, Gloria Jean

BUCKINGHAM Glebe-Fersh. Dr Phone OX. 0444
1 to 11
"SABOTEUR"
Robert Cummings, Priscilla Lane

ARLINGTON Cor. Pike & S. Filmore St. OX 2999
1 to 11
"TUTTLES OF TAHITI"
Charles Laughton, Jon Hall

VILLAGE 12th & Newton Sts. N.E. Phone Mich. 1529
"RINGS ON HER FINGERS"
Gene Tierney, Henry Fonda
Mat. at 1 P. M.

NEWTON 1730 Wilson Blvd. Phone OX. 1430. 1 to 11
Double Feature
"ADVENTURES OF MARTIN EDEN"
Glenn Ford, Claire Trevor
"SING YOUR WORRIES AWAY"
Bert Lahr, June Havoc
Mat. at 1 P. M.

SYLVAN First and R. I. Ave. N.W. Phone North 9630
Double Feature
"CALL OUT THE MARINES"
Victor McLaglen, Edmund Lowe
"DUDE COWBOY"
Tim Holt, Marjorie Reynolds
Mat. at 1 P. M.

APEX 43d St. and Mass. Ave. N.W. Phone WOodley 4600
"GHOST OF FRANKENSTEIN"
With Lon Chaney, Evelyn Ankers

ATLAS 1331 H St. N.E. AT. 8200
Shows Cont. 11 A.M.-11 P.M.
Zane Grey's
"RIDERS OF THE PURPLE SAGE"
With George Montgomery, Mary Howard
Also on same program:
"WHAT'S COOKING"
With the Andrews Sisters, Gloria Jean
On Stage:
Amateur Show at 2 P. M.
VAUDEVILLE at 8 P. M.

PRINCESS 1119 H St. N.E. TRI. 9200
Shows 11 A.M.-11 P.M.
"STEEL AGAINST THE SKY"
With Lloyd Nolan, Alexis Smith, Craig Stevens
Also on same program:
"WYOMING WILDCAT"
With Don "Red" Barrie, Julia Duncan
Special: Free Comic Books for the Youngsters at the Matinee

BERNHEIMER'S THEATERS
K 00 D AND BURKA THEATRES
You Can Now Buy War Bonds and Stamps At Any of WARNER BROS. THEATERS
In Front of Busy Signal Call Republic 9600
For Additional Information Phone Theaters Direct

Mrs. Stokes Wins District Golf Title Second Time

★ ★ ★ ★ ★ ★ ★ ★ ★ ★ ★

Paul Waner Hits '3000' Circle; Pirates Win, 7-6

This Morning

With Shirley Povich

Detroit, June 19.—The sweetest hit that George Tebbetts, Detroit catcher, can make on any given day is the hit he gets off Buck Newsom who for two years was Tebbetts' teammate with the Tigers. Tebbetts was never fond of Newsom, and vice versa, despite their presence on the same club.

POVICH

During that 1940 season when Newsom's 21 victories helped the Tigers a long way toward their pennant, Newsom prevailed upon Manager Del Baker to bench Tebbetts when Buck was pitching. Newsom said he preferred to pitch to Billy Sullivan, and Baker humored him to that extent. Tebbetts meanwhile smarted under the inference that he wasn't as capable as Sullivan.

Other Detroit pitchers preferred Tebbetts, Tommy Bridges among them, and around the league generally Tebbetts was rated vastly superior to Sullivan. The reason for Newsom's preference was obvious enough. Newsom liked runs to work with, and Sullivan's bat figured to get him more runs that Tebbetts. Buck didn't mind sacrificing defensive skill behind the plate.

And so it was one day last season when Tebbetts was catching and Newsom was pitching that history of a kind was made. Newsom, arguing throughout the game with the umpires on balls and strikes, beefed loudly when a ball was called on a hitter. On Newsom's next pitch, the batter banged a home run into the rightfield stands. The outraged Newsom then started for the plate to renew his argument with the umpire.

Tebbetts advanced toward the pitcher's box and waved Newsom back to work. "Don't argue with the umpires, you big bum," said Tebbetts in his shrill voice that can be heard throughout any stadium. "You know that was just a lousy pitch!"

Clyde Milan, coach of the Nats, was approached by an elderly gent in the Nats' hotel, and was asked: "Do you remember me?" Milan confessed that he didn't, and then the fellow explained:

"I'm not going to tell you my name yet. You were on the Washington team that came to Philadelphia one day about 35 years ago and knocked Rube Waddell out of the box in the first inning. I'm the fellow who went in there to relieve Waddell. I thought it was going to be a short relief job, and it lasted 17 innings until we beat Walter Johnson, 3 to 1."

"You're Rube Vickers," ejaculated Milan. "I remember that game like it was yesterday. I've been trying for years now to tell these ball players that we had some pretty good pitchers back in those days."

The tall old gentleman smiled and said "you can say that all over again. I wasn't supposed to be one of the good pitchers those days, but after that 17-inning relief job I started the second game of the double-header and shut you out without a hit until they called it on account of darkness. Remember?"

Vickers recalled the first game Joe Jackson ever played as a big leaguer. "I knew we were watching a great hitter the first time Jackson got a hit," he related. "It was against Cy Young in the old Huntington Street Park in Boston. Jackson hit a line drive back to the pitchers' box and it struck Young on the instep—and now you'll have to take my word for it—but that ball bounced all the way into the left field bleachers for a home run—after hitting the pitcher."

After cutting up old touches with Vickers, Milan ushered the old timer into a raging debate on the respective abilities of Babe Ruth and Ty Cobb, in which Trainer Mike Martin was holding out for Cobb as the greatest player of all time.

"It's no contest," said Vickers. "Cobb was much the better ball player. The only thing he couldn't do as well as Ruth was hit home runs. Ty would win more ball games for a club than Ruth with all his home run hitting. Cobb was batting .400 in the days when pitchers were throwing spitballs, shine balls, emery balls and everything else that was illegal when Ruth was banging those homers. If Cobb in his prime had the present-day pitching to hit against, he'd be a .500 hitter, and the way pitchers are fielding now he could bat .300 just laying down bunts."

On the Line

With CONSIDINE

WARMERDAM AND HIS LUCKY POLE

New York, June 19.—Big, good-natured Dutch Warmerdam, who is to pole-vaulting what Babe Ruth was to baseball, told us just before competing in the current National A. A. U. track and field championships today that he'll stay in pole-vaulting only as long as his favorite pole lasts.

CONSIDINE

"If it quits, I quit too," the Piedmont, Calif., high school teacher said, "and it doesn't look like it has much life left in it. It's taped from top to bottom—all 16 feet of it. It's getting fuzzy around the bottom, where I stick it into the pit, and creaky in the joints. But it's still a lot of pole."

We asked him more about it.

"It made me," the record-breaking star of the big Randalls Island show said simply. "I found it on a heap of discarded sports junk at Stanford, when I was taking graduate work there in 1939. It had been tossed away because nobody could use it. The best Stanford vaulter was doing 13-6. As a matter of fact, I couldn't use it myself. But I liked the way it felt. I was too heavy for it. Weighed 180 in those days. But that following year I took off about 15 pounds, and I could use that pole after that."

He was putting it mildly. The records show that on April 12, 1940, he became the first and remains the only vaulter in history to do 15 feet. Did it at Berkeley in a triangular meet.

Magic Pole Is Axis Born—Made in Japan

Two months later he jumped 15 feet 1⅛ inches in the National A. A. U. Championships at Fresno. That's the mark he'll break tomorrow unless all signs (and the pole) fail.

"That old pole has gotten around a few miles since I found it," he recalled, as he peeled his clothes off after a workout. "Sometimes it couldn't keep up with me. Last winter when I came back East for the Millrose games, the railroad couldn't get the pole to me in time. I did 15 feet and a fraction with a short borrowed one. But I got mine the next week in Boston and did 15 feet 7¼. I take it along with me in the plane now when I go to meets. At least I do when I travel on one of the lines. They stick it in the back door and string it up along the baggage racks. Don't charge me a nickel for the service, either. The nine lines make me air-express it."

The pole weighs 7 pounds and is Axis born. It came from Japan, but Warmerdam, whose father was born in Rotterdam and whose brother is with the Army in Hawaii, believes it has had all the cussedness knocked out of it. He's waiting for it to berak because he is also waiting to retire.

"I'm satisfied," he told us. Maybe another year, but not much more. I'm 26, and I guess that's about the prime of a pole vaulter. Sure, I'd like to do 16 feet, but it's harder than you think it is. A lot of people seem to think that if you got a pole 30 feet long and took a long run up to the uprights you could pole-vault 30 feet. It doesn't work out that way. It's all bound up with maximum speed, conservation of strength and things like that.

'Don't Think of Anything on the Way Over'

"I use the longest run-up of any of the boys. About 150 feet. I make a mark 70 feet from the jump and one 160 feet. My right foot must touch the path at those two spots. If it does, I know everything is all right; that I'll be on my left foot at the take-off. I have about a 7 foot stride."

We asked him what he thinks about when going up and over.

"Nothing," he laughed, "except going up and over. The lift comes mostly from your arms and shoulders, plus the forward motion of the pole. You have to do pretty much of a hand-stand on top of the pole, at the top of the arc, and then push yourself away. That gives you a little extra lift and gets the pole out of your hair. Then all you have to do is think about landing. When you're coming down, in fact, you wish some other people would think about your landing, too. I've got a bad ankle right now. Got it in one of those meets where they advertise that you're going to jump 16 feet, and then don't build a pit for you to land in."

Warmerdam said he'd have to guess at the absolute ceiling of pole-vaulting. "I read a piece sometime ago quoting some early champion as saying that someday I'd do 20 or 25 feet. I found it hard to believe. Sixteen . . . maybe. On some of my 15-5 and 15-6 jumps I know I've cleared the bar well enough for a 15-9 or 15-10 jump. Maybe I can make it, but I don't know. Right now all I want to do is break that 15-1⅛ mark for the Nationals."

Mrs. Owens Wins 3d Richmond Title

Richmond, Va., June 19 (AP).—Mrs. George Owens won her third Richmond City Women's Golf Championship today by defeating Mrs. G. S. Hall, 5 and 4, on the Westhamton Course of the Country Club of Virginia. Touring the first nine in 39, one stroke over women's par, Mrs. Owen held a six-up lead at the turn and coasted to victory on the back nine.

A's Wallaesa Inducted Today

Newark, N. J., June 19 (AP).—Jack Wallaesa, 21, shortstop for the Philadelphia Athletics of the American League, passed the Army physical examination at the induction station here today. He will be inducted tomorrow.

Wallaesa, called "shortstop of the year" by Manager Connie Mack of the Athletics, batted .286 as a regular for the A's.

D. C. Women's Golf Winner in Repeat Performance

Post Staff Photo

Finalists of the District Women's golf championships are shown above (left to right) after Mrs. T. O. Brandon, runner-up, congratulated Mrs. W. R. Stokes, winner for the second straight year. The event was held at the Chevy Chase course

Mrs. Brandon Beaten For Women's Title

Mrs. Stokes Captures District Crown Second Straight Year at Chevy Chase

By Merrell W. Whittlesey

The Shannon Cup, emblematic of the District Women's Golf Championship, went back to Manor Country Club yesterday afternoon, safely in the hands of Mrs. Walter R. Stokes, who for a second straight year emerged as the city champion after a week-long battle, this time at the Chevy Chase.

By a 4 and 3 margin Mrs. Stokes conquered the three-time Hawaiian Women's Championship finalist, Mrs. Thomas O. Brandon of Columbia Country Club who yesterday watched the game, which had carried her to the finals, fall off a stroke or two at several vital points.

Mrs. Stokes became the first repeat champion since Manor's Winnie Faunce won in 1934-35. In addition to the possession of the big cup for a year the champion received a $50 War Savings Bond and a gold medal as Mrs. W. L. Weible, president of the Women's Association, splurged with the fanciest prize list in the association's history. All flight winners received $25 bonds and medals attached to silver charm bracelets. In all $350 in War Savings Bonds and Stamps went to the various flight winners, runners-up and consolation winners.

Lost Only 1 Hole

The Manor Club titlist held the upper hand throughout in the 18-hole final, losing only one hole and that when she could well afford it as it merely cut her lead from three up to two. Mrs. Brandon, using a brassie off the tee borrowed from her son, the District Junior Champion, was not getting quite her normal distance in wood shots and her putter was misbehaving to the extent of a pair of three-putt greens

See GOLF, Page 23, Column 5.

Chalky Wright Stops Jeffra, Retains Title

By the Associated Press

Baltimore, June 19.—Chalky Wright, slim Los Angeles Negro, successfully defended his world's featherweight crown tonight, winning by a technical knockout in the tenth round over Harry Jeffra, Baltimore boy.

After a fairly even go for six rounds, Wright took command in the seventh and in the ninth landed a one-two punch in his own corner to send the Baltimorean down for a count of nine.

Only through sheer determination was Jeffra able to get to his feet and stave off the Negro's rushes. In the tenth, bleeding profusely over the right eye and about the mouth, Jeffra tried gamely, but after 1 minute and 5 seconds was caught again by the champion.

This time he staggered about the ring, badly hurt, and Referee Eddie

See CHALKY, Page 21, Column 5.

Indians Stop Yankees, 5-4, Under Lights

By International News Service

Cleveland, June 19.—Mel Harder set the blasting New York Yankees down with four hits tonight as the Cleveland Indians copped a 5-to-4 decision from the Bronx Belters before 21,736 fans.

Sparked by Oris Hockett's home run and triple, the Tribe went into a two-run lead in the first frame. His triple came in the first inning with Weatherly on first by a pass. His homer came in the fifth.

Lefty Gomez did all right on the Yanks' hill, giving but five hits, but Hockett and Otto Denning were the damaging boys for the Tribe. Denning's single in the fourth punched in two more markers.

New York.	AB	H	O	A	Cleveland.	AB	H	O	A
Crosetti,3b	3	0	0	3	W'therly,cf	3	0	1	0
Hassett,1b	3	0	11	1	Hockett,rf	2	2	2	0
Henrich,rf	3	0	2	0	Keltner,3b	4	0	0	4
DiM'gio,cf	4	0	3	0	Fleming,1b	3	0	11	1
Keller,lf	2	0	2	0	Mills,lf	3	2	1	0
Gordon,2b	2	0	4	4	B'dreau,ss	3	0	3	2
Dickey,c	4	3	1	2	Mack,2b	2	0	2	4
*Steinbeck	0	0	0	0	Denning,c	2	1	7	0
Kearse,c	0	0	0	0	Harder,p	3	0	0	3
Rizzuto,ss	4	1	2	3					
Gomez,p	3	0	0	0	Totals	25	5	27	12
†Selkirk	1	0	0	0					
Murphy,p	0	0	0	1					
Totals	33	4	24	14					

*Ran for Dickey in eighth.
†Batted for Gomez in eighth.

New York	0	2	0	1	0	0	0	1	0	—4
Cleveland	2	0	0	2	1	0	0	0	x	—5

Runs—Keller, Gordon, Dickey, Rizzuto, Weatherly, Hockett (2), Fleming, Mills. Error—Harder. Runs batted in—Hockett (2), Keltner, Rizzuto (3), Denning (2), Dickey. Three-base hit—Hockett. Home runs—Rizzuto, Hockett. Sacrifice—Boudreau. Double plays—Keltner to Mack to Fleming, Crosetti to Gordon to Hassett. Left on bases—New York, 8; Cleveland, 4. First base on balls—Off Gomez, 6; off Murphy, 1; off Harder, 7. Struck out—By Gomez, 1; by Harder, 7. Hits—Off Gomez, 5 in 7 innings; off Murphy, 0 in 1 inning. Hit by pitched ball—By Harder (Crosetti). Losing pitcher—Gomez. Umpires—Rommel, Hubbard and McGowan. Time of game—Two hours 7 minutes. Attendance—21,736.

The Majors

American League

Standing of the Teams

	W.	L.	Pct.	G.B.
New York	42	17	.712	...
Boston	34	24	.586	7½
Cleveland	33	29	.532	10½
Detroit	35	31	.530	10½
St. Louis	30	33	.476	14
Chicago	24	35	.407	15
Philadelphia	26	40	.394	19½
WASHINGTON	23	38	.377	20

Yesterday's Results

Detroit, 5; WASHINGTON, 1.
Cleveland, 5; New York, 4 (night).
Boston, 1; Chicago, 0 (night).
St. Louis, 4; Philadelphia, 0 (night).

Games Today

WASHINGTON at Detroit.
Masterson (1-4) vs. Bridges (7-2).
New York at Cleveland.
Benham (3-1) vs. Smith (4-5).
Philadelphia at St. Louis.
Wolff (7-5) vs. Galehouse (4-6).
(Only games scheduled).

National League

Standing of the Teams

	W.	L.	Pct.	G.B.
Brooklyn	41	16	.719	...
St. Louis	34	22	.607	6½
Cincinnati	33	27	.550	9½
New York	31	31	.500	12½
Pittsburgh	29	31	.483	13½
Chicago	30	33	.476	14
Boston	27	39	.409	18
Philadelphia	17	43	.283	25½

Yesterday's Results

Chicago, 7-5; New York, 4-6.
Brooklyn, 4; St. Louis, 2.
Pittsburgh, 7; Boston, 6 (11 innings).
Cincinnati, 6; Philadelphia, 4.

Games Today

Cincinnati at Philadelphia.
Derringer (3-3) vs. Nahem (1-2) or Beck (0-0).
St. Louis at Brooklyn.
Warneke (5-2) or Beazley (6-4) vs. Davis (8-2).
Chicago at New York.
Passeau (10-3) vs. Schumacher (4-4).
Pittsburgh at Boston.
Heintzelman (6-6) vs. Javery (4-7).

Veteran Star 7th Player To Gain Fame

Fifth-Inning Single Puts Him in Charmed Circle After 17-Year Stretch in Majors

By the Associated Press

Boston, June 19.—A laconic little guy with a big bat banged out a base hit today that boosted him into a select circle occupied by just six other players in major league baseball history.

Thirty-nine-year-old Paul Glee Waner, veteran Boston Brave outfielder, singled in the fifth inning off Truett Sewell, Pittsburgh right-hander, for his 3000th hit—a figure attained only by Ty Cobb, 4191 hits; Tris Speaker, 3515; Honus Wagner, 3430; Eddie Collins, 3313; Napoleon Lajoie, 3242, and Adrian (Cap) Anson, 3081, all of whom played 20 or more seasons.

Pittsburgh and Boston picked on the day Waner made his 3000th major league hit to stage an 11-inning thriller that went to the Pirates, 7 to 6, on the strength of big Bob Elliott's second home run of the game.

Handing the Braves their sixteenth defeat in 17 games, the Pirates banged out four homers—the last by Elliott in the eleventh with two on, enough to offset a two-run four-bagger by Nanny Fernandez in Boston's half of the finale.

His Was Biggest Hit

But the big blow of the day was the 39-year-old Waner's fifth-inning single off Truett Sewell, Pittsburgh righthander who went the distance.

After Waner hit Plate Umpire Tom Dunn halted the game to present "Big Poison" with the 3,000-hit ball. But before he could reach first base, Pittsburgh players crowded around to congratulate the little veteran who spent 15 of his 17 big league seasons with the Pirates.

First out of the dugout to shake Waner's hand was Frankie Frisch, Pittsburgh manager and a long-time playing rival.

The game would have been a thriller even without Waner's 3,000th hit.

Successive home runs by Elbie Fletcher and Elliott knocked Lefty Lou Tost from the box in the fourth and gave the Pirates a lead they expanded the following frame on Al Lopez's homer, two singles and a wild throw by Boston Catcher Clyde Kluttz.

Boston Scores 2 Runs

Boston picked up two runs in the fifth on three hits, another in the sixth on four safeties and tied the score in the ninth when Frank Demaree drove in Holmes with a single.

A 153-pound sharpshooter from Harrah, Okla., Big Poison Paul—senior of the Waner brothers—joined

See PIRATES, Page 21, Column 6.

Friends of Spieth Learn Reports Of Death False

Friends of Harold (Champ) Spieth will be glad to know that the rumors of his death are false. Spieth is now a sergeant in the Army Air Corps.

Spieth may be remembered as one of the outstanding high school backs of recent years. He played halfback on Eastern's 1938 championship football team and at that time was the only five-letter man in Washington high schools.

His address is 321 Bomb Squad, 90th Bomb Group, Barksdale Field, La.

A Double Order of Horse Flesh

Wide World Photo

Rarities among thoroughbreds, Mae and Rae, twin colts shown above with their dam, were born recently on the farm of William E. Smith, near Louisville, Ky. The dam's name is Maria Nash and the sire is Arab's Arrow. Smith hopes the colts will upset the old tradition that at least one member of a set of twin thoroughbreds will fail to make the grade as a top-notch racer

Nats' Errors Help Tigers Win, 5 to 1

Hudson Beaten After Pofahl, Campbell Err; Hal White Pitches for Detroit

By Shirley Povich

Post Staff Writer

Detroit, June 19.—Sid Hudson pitched well enough today, but the Nats unhappily opened a second front behind his back and scuttled him with a pair of errors. Results, Detroit 5, Washington 1.

Hudson was deserving of no less than a 1-1 deadlock in his pitching duel with young Hal White of the Tigers, who held the Nats to six hits. Hudson allowed 10 hits, but all but one of the Detroit runs were spawned by Washington misplays.

The finger of guilt points chiefly at Shortstop Jimmy Pofahl who mangled a chance for a double play with two on base in the fourth inning. Pofahl dropped a throw from Mickey Vernon and three Detroit runs poured through the opening. A bit later in the game, the Tigers scored their fifth run when Rightfielder Bruce Campbell let a fly ball bounce out of his glove for no apparent reason. There were times today when Hudson didn't know whether his mates were for or against him.

Otherwise the Nats didn't have any excuses. Rookie White was beginning to be belted out of the box in three different innings, but an important hit was never forthcoming. The Nats never did get anything more than a single off White, and it wasn't until the eighth inning that they got a man as far as third base although early in the game they twice had runners on first and second with none out.

Ned Harris Triples

The Tigers won the game with a four-run fourth inning which Ned Harris opened with a triple against the center-field wall. Frank Higgins scored him with a double to left, and they took a 1-0 lead. Bloodworth beat out a hit to Repass, but Higgins held second base. With none as yet out, Tebbetts popped up, and White hit a ground ball to Vernon who rifled a throw to Pofahl at second with double-play intent. But Pofahl dropped the throw, and the bases were filled.

So Hudson had to go back to work again, and Hitchcock bounced a single off his knee, the ball caroming into right field as two runners scored. A third run scored when McCosky grounded out.

The Tigers improved their lead to 5-0 in the fifth inning when, after two were out, Higgins' pop fly fell in short rightfield for a cheap double. Bloodworth lined a ball

See NATS, Page 23, Column 5.

Mike Turnesa, With 131, Paces Hale America

By the Associated Press

Chicago, June 19.—Mike Turnesa proved to the golfing world today he isn't traveling on the family name of his six famous brothers—in particular Willie, the 1938 National Amateur champion, and Sergeant Jimmie, runner-up for the 1942 P.G.A. title.

The 33-year-old Michael from White Plains, N. Y., who never before came close to winning a major tournament, carved a 66, six under par, today to snatch the lead at the halfway mark of the Hale America National Open Tournament over the links of the Ridgemoor Country Club.

Turnesa's 66, coupled with his 65 yesterday, gave him a 36-hole total of 131—13 under par for the two rounds.

Turnesa met the challenge of tiny Ben Hogan, the Texas-born star from Hershey, Pa., who shot 62. He smashed the course record of 65 established five years ago and tied yesterday by Turnesa and Otey Crisman, little-known pro from Selma, Ala., however, Hogan still was three strokes behind Turnesa.

Back of Turnesa and Hogan was a quartet composed of Horton Smith, Pinehurst, N. C.; Veteran Lawson Little of Monterey, Calif., the 1940 open champion; Herman Barron, pro from White Plains, N. Y., and Jimmy Demaret. Smith and Little had 36-hole totals of 135, while Barron and Demaret stood at 136. The six leaders' combined score was 57 strokes under Ridgemoor's 36, 36—72 par.

Turnesa, in overcoming Hogan's challenge, murdered the four par 5 holes, getting two eagles and two birdies—a total of 14 shots against a par 20.

Their cards:

Par out	455	344	434-36
Turnesa out	533	344	433-32
Hogan out	343	343	334-30
Par in	434	455	443-36—72
Turnesa in	334	544	443-34—66
Hogan in	334	454	433-32—62

Crisman, the drawling Alabaman, who shared yesterday's lead with Turnesa at 65, hit an even par 72 today for a 36-hole total of 137 and dropped six strokes off the lead. He scored 36 on each nine.

"I guess I just couldn't stand prosperity," he said with a grin.

Capt. Robert T. Jones, former grand slam champion, who started off with a 70 yesterday, could not equal that pace in the second round and finished with a 75. Jones started with a bogey 5 and finished with a bogey 4 on the short ninth for a 39 and came back in par 36. Jones had insisted from the start that he had held no hopes of winning.

Craig Wood of Mamaroneck, N. Y., the 1941 Open champion, who scored 18 pars yesterday, turned in a 71. He played the first nine in even par and took the inside nine to knock one off.

Wilford Wehrle of Racine, Wis., shared the lead among the amateurs with William Dear of West Orange, N. J., with a total of 138 representing a 68 and 70. Dear posted a 72 and a 66.

Lawson Little, former British and American amateur champion, fired a 68, four under par, for a 36-hole aggregate of 136.

That Man Hogan Gets Hot in Hale America Play

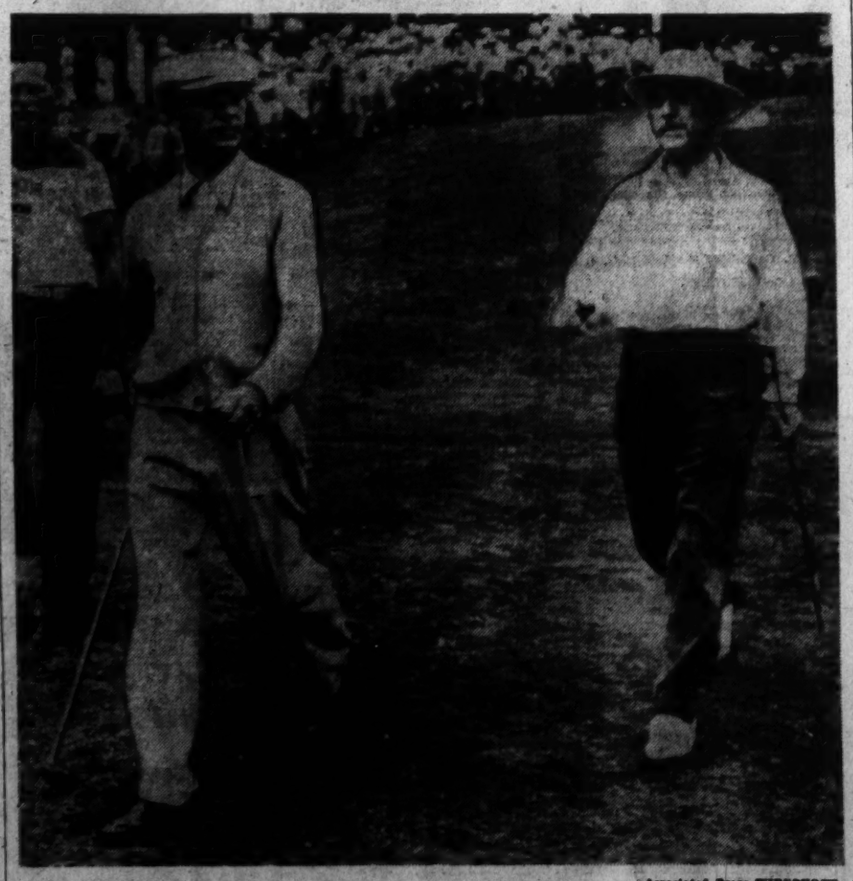

Associated Press WIREPHOTO

Ben Hogan (left), star Hershey, Pa., golfer seeking his first major title, strides down a fairway of Chicago's Ridemoor course yesterday, during the second round of the Hale America tourney, in which he clipped 10 strokes from par for a 62 and a half-way total of 134. His 62 cut three strokes from the course record. At right is Jock Hutchison whose 74 yesterday gave him a 36-hole score of 153

The Box Score

WASHINGTON.	AB	R	H	O	A	E
Clary, 2b	4	1	1	0	2	0
Spence, cf	3	0	1	2	0	0
Vernon, 1b	4	0	0	14	1	0
Cullenbine, lf	3	0	1	1	0	0
Campbell, rf	3	0	0	1	0	1
Early, c	3	0	0	3	2	0
Repass, 3b	4	0	2	2	5	0
Pofahl, ss	4	0	0	0	6	1
Hudson, p	3	0	1	1	0	0
*Estalella	1	0	0	0	0	0
Totals	32	1	6	24	16	2

*Batted for Hudson in ninth.

DETROIT.	AB	R	H	O	A	E
Hitchcock, s.s	3	0	2	0	3	0
McCosky, lf	5	0	2	2	0	0
Cramer, cf	5	0	0	3	0	0
York, 1b	3	0	0	8	0	0
Harris, rf	3	1	2	1	0	0
Higgins, 3b	4	2	2	3	2	0
Bloodworth, 2b	3	1	1	4	1	0
Tebbetts, c	4	0	0	5	0	0
White, p	4	1	0	1	2	0
Totals	34	5	10	27	8	0

WASHINGTON	000	000	010	—1
Detroit	000	410	00x	—5

Runs batted in—Hitchcock (2), Higgins, McCosky, Campbell. Two-base hits—Higgins (2), McCosky. Three-base hit—Harris. Double play—Bloodworth (unassisted). Left on bases—Washington, 9; Detroit, 10. First base on balls—Off Hudson, 5; off White, 5. Struck out—By Hudson, 1; by White, 5. Umpires—Stewart, Quinn and Basil. Time of game—One hour 58 minutes. Attendance—3402.

Jockey Bletzacker Scores 'Home Run' at Charles Town Oval

Brings Home 4 Winners, Hits 'Double'

By Walter Haight

A Staff Correspondent

Charles Town, W. Va., June 19.—Jockey Martin Bletzacker, an Ohio boy and leading rider since the horses came to this neck of the woods, gave four brilliant saddle exhibitions here this afternoon. The stocky little fellow staged his own victory meeting. He had only four mounts on the eight-race program and he made every one of them a winning effort. Three of his successes came in the first three events of the day which included both ends of the $24.20 daily double.

In the first race, Bletzacker had the saddle assignment on G. D. McCleary's Linden Girl. The 2-year-old filly appeared beaten entering the stretch but Bletzacker put her to a drive and she won by a neck margin over Mrs. M. E. Whitney's Bear Cat with Mrs. P. A. Rothfus' Deau Foot third. Linden Girl paid $7.80. Jockey Willie Dufford, who rode the place horse, was fined $50 for rough riding in the event.

Bletzacker came back in the second race and had the mount on J. E. Hughes After Orchids. He took the lead early on this filly and stayed on top the remainder of the way. Jockey Sammy Palumbo did a lot of booting on Most Alert but the Bond color bearer was held safe. Freetone was third in this field of eight. After Orchids paid $7.60. It was aboard J. L. Friedman's Ring Up that Bletzacker completed the daily double. He took the Dr. Freeland colt away on the outside in good fashion but was forced to rate him when Navigation showed keen speed while in front and saving ground. In the stretch run, however, Ring Up responded to urging and led Navigation and Jack Fly into the imaginary wire. Ring Up was a $5 favorite.

Bletzacker's next mount was in the fifth race. With Tellevane, owned by G. A. Garrett of Washington, D. C., under him, the Ohio boy got to the front cleverly and then coasted home five lengths in advance of Trostar. Bar Ship was third. Televane was the public choice and paid $4.60.

The Coral Sea Purse, the day's feature event, went to John Hartnett's Indian Sea. This 4-year-old, well handled by Jockey Joe Cowley, made this race her fourth straight victory at the meeting. He won by a length and a half and led High Bud and Great Step to the wire. Indian Sea paid $7.80.

Aqueduct

Entries

FIRST RACE—About one and one-half miles, over hurdles; purse, $1500; allowances, hurdle race; for 3-year-olds and upward.

4 Galley Boy ...145 | 1 ‡Blanket 133
5 †Wyoming II. ..133 | 2 †Top Milk 130
6 Pico Blan. II. ..140 | 3 Gulliver II 155

†Seven pounds claimed for rider.
‡Ten pounds claimed for rider.

SECOND RACE—Five furlongs; purse, $1500; special weights; for maiden 2-year-olds.

7 Who Me .....115 | 1 Mambu 115
8 †Love Song ..115 | 2 *Miss Defense ..110
9 Pamphlet .....115 | 3 ‡Best Risk 115
10 ‡Good Morn'g..115 | 4 Duchess Anita..115
11 Demolition ....115 | 5 Rakish Hat 115
12 ‡Esterita .....115 | 6 ‡Be Calm 115
13 ‡Battle Fl'me.115 |

†Mares Nest Stud entry.
‡Palaise Stable entry.
‡B. S. Cutler entry.

THIRD RACE—Six furlongs; purse, $1500; claiming; for 3-year-olds and upward.

5 Early Delivery.120 | 1 Starting Fan ...113
6 *Argo Rouge...103 | 2 Picture Hat 104
7 *Highborough .106 | 3 Cadenza 113
8 Rufigi ....117 | 4 Eric Knight 106

FOURTH RACE—Six furlongs; Hugenot Handicap; purse, $2500 added; for 3-year-olds and upward.

1 Col. Teddy ...108 | 3 Overdrawn 122
2 Imperatrice ...112 | 4 Doubt Not 118

FIFTH RACE—Five and one-half furlongs; Tremont Stakes; purse, $5000 added; for 2-year-olds.

6 Four Fr'doms.115 | 1 Joe Burger 117
7 Br'zing Home.108 | 2 Hygrohour 117
8 Valdina Sol ..112 | 3 Supermont 112
9 Bossuet ......112 | 4 True Blue 112
10 Dove Shoot ..112 | 5 Bullpen 117
11 Bulls Eye ....112 |

SIXTH RACE—One and one-quarter miles; Dwyer Stakes; purse, $25,000 added; for 3-year-olds.

4 †Trierarch ....116 | 1 Valdina Orph'n.116
5 †Vagrancy ....117 | 2 Shut Out 126
6 Redthorn .....116 | 3 Dogpatch 119
7 Lochinvar .....119 |

†Belair Stud entry.

SEVENTH RACE—One and one-eighth miles; purse, $2500 added; graded handicap, Class C; for 3-year-olds and upward. miles; purse, $1500; claiming; for 4-year-olds and upward.

4 Abbe Pierre ..108 | 1 Venturous 110
5 Paperboy .....114 | 2 Wood Robin.....110
6 Salford II .....114 | 3 Up the Hill.....112
7 Equitable .....106 |

EIGHTH RACE—One and one-quarter olds and upward.

4 *Charlene .....104 | 1 Lauerman 114
5 Cove Spring...108 | 2 Thrift 108
6 Romanic ......113 | 3 Castigada 116
7 Bootless ......114 |

AQUEDUCT SELECTIONS (Fast)

1—No selections.
2—Pamphlet, Best Risk, Esterita.
3—Rufigi, Early Delivery, Highborough.
4—Overdrawn, Col. Teddy, Doubt Not.
5—Valdina Sol, Bullpen, Supermont.
6—Shut Out, Valdina Orphan, Lochinvar.
7—Wood Robin, Up the Hill, Equitable.
8—Castigada, Bootless, Cove Springs.
Best bet—SHUT OUT.
—Louisville Times (AP).

Results

FIRST RACE—Five and one-half furlongs; purse, $1500; claiming; for 2-year-olds.
Is I Is, 116 (Thompson)... 9.80 3.30 2.60
Samhar, 119 (Longden)....... 2.70 2.30
Liquid Lunch, 106 (Wahler) 3.00
Favor, Super Service, Through Train, Budded, †Tindell also ran. Time, 1:06 2-5.
†Finished third but disqualified.

SECOND RACE—Seven furlongs (chute); purse, $1500; claiming; for maiden 3-year-olds and upward.
Mr. Goose, 110 (James).... 15.70 7.80 6.30
Blue Booties, 116 (Peters) 5.60 4.80
Cairngorm, 110 (Basile) 6.80
Bramble Bug, *We Three, Jury Gal, *Clear Drive, New Life, Lance Bearer, *Lady Red Top, Mr. Secretary, Dream Fox, Rodimic, Blue Water also ran.
*Field.

DAILY DOUBLE PAID $67.90.

THIRD RACE—Five and one-half furlongs; purse, $1500; special weights; for maiden 2-year-olds.
Count Fleet, 116 (Longden) 3.50 2.80 2.60
Seaward Bound, 116 (Schmidl).. 6.30 4.60
†Crest, 116 (Robertson) 7.00
Dove Pie, †Big Me, Gouache, Tracelette, Show Town, Tweedy, Lazy Tongs also ran. Time, 1:06.
†H. P. Headley entry.

FOURTH RACE—Six furlongs; purse, $1500; allowances; for 3-year-olds.
Natomas, 115 (Meade) 6.40 3.80 3.10
Fresh Start, 115 (Woolf) 4.30 3.40
Don Bingo, 114 (Skelly) 5.20
Lady Insco, Hi Diddle, Sun Dial, Landslide, Gradea, Brush in Time, Brown Gal also ran. Time, 1:11 2-5.

FIFTH RACE—One and one-sixteenth miles; purse, $2500; allowances; for 4-year-olds and upward.
Argonne Woods, 121 (Arcaro) 3.10 2.30 2.20
Enthrall, 109 (Garza) 2.80 2.70
Barrancosa, 109 (Skelly) 3.70
Lumiere, Arigotal, Allessandro also ran.

SIXTH RACE—One and one-eighth miles; purse, $1500; claiming; for 4-year-olds and upward.
Olne Rex, 114 (Wall) 5.80 3.90 3.40
Roman Hero, 114 (Meade)...... 4.30 3.80
Gooseberry, 112 (Day) 5.90
Jimson Belle, Haut Mond, Sturdy Duke, Sweepalot also ran. Time, 1:52 1-5.

SEVENTH RACE—One and one-sixteenth miles; purse, $2000; claiming; for 3-year-olds and upward.
King Torch, 117 (James)... 8.40 4.60 3.60
Moon Maiden, 112 (Schmidl) 4.90 3.60
Bar Fly, 114 (Thompson) 5.10
Curwen, Homeward Bound, Peep Show, The Pos, Naval Reserve also ran. Time, 1:46 2-5.

Charles Town Racing Charts

FRIDAY, JUNE 19, 1942.
By Walter Haight.
TRACK FAST.

FIRST RACE—About 4½ furlongs. Purse, $300; claiming. For 2-year-olds. Start good. Won driving; place same. Went to post at 2:30. Off at 2:30⅛. Winner, G. D. McCleary's br. f. (2) by Strolling Player—Audley Girl. Trained by V. Arthur. Value to winner, $215; second, $50; third, $25; fourth, $10. Time, 0:51⅗.

Horses	Jockeys	Wgt.	Post	St.	¼	Str.	Fin.	Straight
LINDEN GIRL	(Bletzacker)	114	8	1	$5^{1½}$	4^{3}	1^{nk}	$2.90
BEAR CAT	(Moon)	112	3	7	7^{1}	$5^{1½}$	2½	3.90
DEAU FOOT	(Dufford)	112	6	2	3½	1^{hd}	3^{1}	1.90
LUCY'S LASS	(Bocson)	108	2	3	1^{nk}	2^{1}	4^{3}	22.50
CHAR HOPKINS	(Wright)	114	7	5	4^{hd}	3^{1}	5^{4}	8.20
ESTELLE B.	(Hernandez)	111	5	4	2^{hd}	6^{4}	6^{4}	15.00
FAIRY LORRAINE	(Carrillo)	111	1	8	8	7	7	123.90
PENNY PACKAGE	(Grant)	111	4	6	6^{2}	†		9.90

†Fell.

Two-dollar mutuels paid—LINDEN GIRL, $7.80, $4.40, $2.60; BEAR CAT, $4.40, $2.80; DEAU FOOT, $2.60.

LINDEN GIRL lost much ground on outside, was steadied to stretch and came with bold rush to win going away. BEAR CAT was off poorly, rallied when placed to drive and closed with rush. DEAU FOOT raced LUCY'S LASS into defeat to take command and held on willingly, but was no match for the other two.

SECOND RACE—Charles Town course. Purse, $400; claiming. For 3-year-olds. Start good. Won driving; place same. Went to post at 3:01. Off at 3:03½. Winner, J. E. Hughes' ch. f. (3) by Tiemaker—Rose. Trained by C. Moten. Value to winner, $300; second, $60; third, $30; fourth, $10. Time, 1:16.

Horses	Jockeys	Wgt.	Post	St.	¼	½	Str.	Fin.	Straight
AFTER ORCHIDS	(Bletzacker)	113	1	1	$1^{1½}$	1^{1}	1^{nk}	1^{3}	$2.80
MOST ALERT	(Palumbo)	116	2	4	$2^{1½}$	2^{2}	2^{2}	2^{2}	1.50
FREESTONE	(Carrillo)	110	5	2	3½	3½	3^{4}	3^{2}	13.20
LADY MASCARA	(Wright)	109	7	3	4^{2}	4^{2}	4^{hd}	$4^{1½}$	11.20
TRUE PILATE	(Claggett)	105	8	5	5^{4}	5^{2}	5½	5^{1}	11.70
DARTING STAR	(Bocson)	109	6	8	7^{1}	6½	6½	6^{4}	9.90
FLAGTOWN	(Fort)	105	3	6	$6^{1½}$	$7^{1½}$	7^{2}	7^{2}	16.80
OSWELL	(Cowley)	105	4	7	8	8	8	8	11.60

Two-dollar mutuels paid—AFTER ORCHIDS, $7.60, $3.40, $2.80; MOST ALERT, $3.00, $2.40; FREESTONE, $5.40.

AFTER ORCHIDS, first away, saved ground while setting pace and held MOST ALERT safe in final drive under good handling. MOST ALERT was closest to pace from start, moved up menacingly in early stretch and then weakened. FREESTONE was hard ridden in first flight and showed good effort. LADY MASCARA raced wide.

THIRD RACE—Six and one-half furlongs. Purse, $400; claiming. For 4-year-olds and upward. Start good. Won driving; place same. Went to post at 3:29. Off at 3:30. Winner, J. L. Friedman's ch. c. (4) by Dr. Freeland—Margaret Scott. Trained by C. Feltner. Value to winner, $300; second, $60; third, $30; fourth, $10. Time, 1:21⅘.

Horses	Jockeys	Wgt.	Post	St.	¼	½	Str.	Fin.	Straight
RING UP	(Bletzacker)	117	8	3	$2^{1½}$	1^{hd}	2^{nk}	1^{nk}	$1.50
NAVIGATION	(Palumbo)	114	1	1	1½	2½	1½	$2^{3½}$	4.50
JACK FLY	(Fort)	114	5	5	6^{1}	5^{2}	5^{2}	3^{nk}	3.80
STADIUM	(Eversole)	112	7	4	4^{2}	$4^{1½}$	4^{2}	4^{1}	11.00
JOE SMOKY	(Bocson)	109	2	2	3½	3^{1}	3^{2}	5^{3}	4.20
BABY MOWLEE	(Weber)	111	6	8	8	7^{1}	6^{3}	6^{4}	73.20
WHOOSH	(Bracciale)	106	3	7	5^{nk}	6^{2}	7^{4}	7^{10}	39.30
CHAUCERIAN	(Moon)	112	4	6	7^{2}	8	8	8	46.20

Two-dollar mutuels paid—RING UP, $5.00, $3.00, $2.20; NAVIGATION, $4.00, $3.00; JACK FLY, $3.60.

RING UP steadied while racing closest to pace of NAVIGATION, responded willingly when placed to pressure and disposed of NAVIGATION in concluding strides. The latter saved ground while setting pace and was tiring gradually under strong riding at end. JACK FLY was forced back going to first turn and closed fastest of all.

Daily Double—AFTER ORCHIDS and RING UP Paid $24.10.

FOURTH RACE—About 4½ furlongs. Purse, $300; claiming. For 3-year-olds and upward. Start good. Won driving; place same. Went to post at 3:56. Off at 3:56½. Winner, Mrs. V. Webb's blk. g. (6) by Peter Hastings—Highly. Trained by S. B. Webb. Value to winner, $215; second, $50; third, $25; fourth, $10. Time, 0:50⅗.

Horses	Jockeys	Wgt.	Post	St.	¼	Str.	Fin.	Straight
LIKLY LAD	(Wright)	117	4	2	1½	1^{3}	1^{2}	$4.60
WESTING	(Weber)	112	2	3	2½	2^{hd}	2^{nk}	2.10
STAR DANCE	(McDonald)	103	8	4	3^{3}	3^{3}	3^{4}	5.20
OF COURSE	(Bocson)	112	7	1	$4^{1½}$	4^{hd}	4½	7.40
SEA PILOT	(Palumbo)	113	1	5	5½	5^{nk}	5^{1}	3.50
CANDY LUMP	(Acosta)	108	3	6	6^{nk}	6^{1}	6^{1}	16.30
ARGO LASSIE	(Kirk)	113	5	8	7^{1}	7½	7^{1}	44.70
SUNINGTON	(Claggett)	117	6	7	8	8	8	27.00

Two-dollar mutuels paid—LIKLY LAD, $11.20, $4.80, $3.00; WESTING, $4.00, $2.80; STAR DANCE, $3.00.

LIKLY LAD was off in first flight, shook off WESTING to draw clear and held sway thereafter. Weber's foul claim against winner was not allowed. WESTING was in close quarters early and showed good effort. STAR DANCE raced wide and held on gamely in final drive.

FIFTH RACE—One and one-sixteenth miles. Purse, $400; claiming. For 4-year-olds and upward. Start good. Won easily; place driving. Went to post at 4:24½. Off at 4:27. Winner, G. A. Garrett's b. f. (4) by Messenger—Povanne. Trained by C. Feltner. Value to winner, $300; second, $60; third, $30; fourth, $10. Time, 1:48.

Horses	Jockeys	Wgt.	Post	St.	¼	½	¾	Str.	Fin.	Straight
TELLEVANE	(Bletzacker)	108	5	6	6^{2}	$5^{1½}$	4^{3}	$1^{1½}$	1^{5}	$1.30
TROSTAR	(Dufford)	116	1	2	2^{1}	2^{1}	2^{1}	3½	2^{1}	8.60
BAR SHIP	(Palumbo)	116	4	8	8	8	7^{4}	5^{2}	3½	4.50
SATIN MARIE	(Grant)	111	7	3	3^{nk}	$3^{1½}$	3^{nk}	4^{2}	4^{1}	25.50
ALSELEDA	(Cowley)	113	2	1	$1^{1½}$	1^{1}	1^{nk}	2^{nk}	5^{1}	15.70
DOCTORS NURSE	(Claggett)	108	8	4	4½	6^{2}	6^{nk}	6^{2}	6^{3}	6.00
CONNAMISTA	(Bracciale)	100	3	5	7½	7^{hd}	8	8	7½	57.00
CRIMSON LANCER	(Eversole)	113	6	7	5^{hd}	4^{hd}	5½	7^{3}	8	5.80

Two-dollar mutuels paid—TELLEVANE, $4.60, $3.20, $2.40; TROSTAR, $7.40, $3.80; BAR SHIP, $3.20.

TELLEVANE saved ground in early stages, came out for racing room on backstretch, disposed of ALSELEDA to take command and drew out to win easily. TROSTAR was forwardly placed throughout and held on gamely. BAR SHIP was badly outrun early and closed full of run. SATIN MARIE saved ground close up and weakened in final test.

SIXTH RACE—About 7 furlongs. Purse, $600; allowances. For 3-year-olds and upward. Start good. Won driving; place same. Went to post at 4:54. Off at 4:55. Winner, J. Hartnett's br. g. (4) by Chilhowie—Sea Saga. Trained by J. Hartnett. Value to winner, $425; second, $100; third, $50; fourth, $25. Time, 1:26⅗.

Horses	Jockeys	Wgt.	Post	St.	¼	½	Str.	Fin.	Straight
INDIAN SEA	(Cowley)	119	1	1	4^{3}	4^{4}	2^{hd}	$1^{1½}$	$2.90
HIGH BUD	(Dufford)	119	6	3	3^{nk}	3^{2}	3½	2^{2}	3.70
GREAT STEP	(Moon)	115	3	6	1^{nk}	1^{hd}	1½	3½	6.20
STATE WITNESS	(Goggi)	112	4	4	2^{1}	2^{hd}	4^{4}	4^{1}	3.30
GAY CHIC	(Fort)	108	7	7	6^{2}	5^{3}	5^{3}	5^{nk}	6.80
BROCMORIA	(Acosta)	112	5	5	5^{2}	6^{4}	6^{4}	6^{3}	6.40
ARBOREAL	(Hawley)	109	2	2	7	7	7	7	62.00

Two-dollar mutuels paid—INDIAN SEA, $7.80, $3.80, $3.00; HIGH BUD, $4.20, $3.20; GREAT STEP, $4.00.

INDIAN SEA, steadied while well placed, came to outside for racing room, rallied gamely when placed to drive and wore down HIGH BUD to win going away. HIGH BUD was vigorously handled throughout and had no excuses. GREAT STEP saved ground while setting pace and weakened.

SEVENTH RACE—One and one-sixteenth miles. Purse, $400; claiming. For 3-year-olds and upward. Start good. Won driving; place same. Went to post at 5:22. Off at 5:22½. Winner, Mrs. J. B. Bond's ch. m. (5) by Bud Lerner—Brunty B. Trained by J. B. Bons. Value to winner, $300; second, $60; third, $30; fourth, $10. Time, 1:49.

Horses	Jockeys	Wgt.	Post	St.	¼	½	¾	Str.	Fin.	Straight
BURNER	(Palumbo)	111	7	7	7^{3}	6^{2}	4^{hd}	4^{hd}	1^{hd}	$4.30
BARDY	(W.Kirk)	110	1	1	1^{nk}	$2^{1½}$	1½	1^{hd}	2^{nk}	1.60
NEW FACE	(Acosta)	107	3	5	4^{1}	$3^{1½}$	2^{1}	2^{3}	3^{3}	3.10
SEPLIN	(Eversole)	112	2	2	3^{nk}	4^{1}	5^{2}	3^{hd}	4^{3}	7.00
PALKIN	(Claggett)	107	6	3	5^{2}	5^{1}	6^{3}	6^{2}	5½	10.40
GRANDILOQUENT	(Vesseli)	102	4	8	8	8	8	8	6^{2}	60.70
GOLDEN STORY	(Goggi)	99	8	6	6½	7^{2}	7^{2}	7½	7½	58.60
JEWEL SONG	(Bracciale)	105	5	4	2^{1}	1^{nk}	3^{1}	5^{hd}	8	15.50

Two-dollar mutuels paid—BURNER, $10.60, $4.40, $3.00; BARDY, $3.60, $2.60; NEW FACE, $2.80.

BURNER, allowed to settle into best stride and sent to contention gradually on outside, responded gamely while setting and forcing pace with NEW FACE and held on gamely, but could not resist winner. NEW FACE went to BARDY boldly and was kept to strong drive to end. SEPLIN was well placed early and weakened.

EIGHTH RACE—One and one-eighth miles. Purse, $400; claiming. For 3-year-olds and upward. Start good. Won driving; place same. Went to post at 5:49. Off at 5:50. Winner, C. Parsons' b. m. (5) by Sun Hatter—Gay Hallie. Trained by F. Johnson. Value to winner, $300; second, $60; third, $30; fourth, $10. Time, 1:58.

Horses	Jockeys	Wgt.	Post	St.	¼	½	¾	Str.	Fin.	Straight
BIG GAY	(Carrillo)	116	3	6	4½	5^{2}	$4^{1½}$	3^{1}	1^{2}	$3.80
TAR MISS	(Moon)	112	5	5	5^{2}	3½	3^{1}	4^{3}	$2^{1½}$	6.50
JUMELUS	(Prain)	116	4	2	2½	$2^{1½}$	2½	1½	3^{nk}	7.50
AUTOGO	(C.Kirk)	111	6	3	$1^{1½}$	1^{2}	1^{1}	2^{hd}	4^{1}	3.30
HEART PLAY	(W.Kirk)	111	1	1	7^{1}	6^{4}	6^{10}	5^{2}	5½	30.70
SIR TIME	(Acosta)	116	7	4	3^{2}	4^{1}	5^{3}	6^{12}	6^{12}	3.10
WAR SORROW	(Bocson)	111	2	8	8	8	8	8	7^{2}	43.00
ANN GROUCHER	(Claggett)	111	8	7	6½	7^{2}	7^{2}	7^{2}	8	6.60

Two-dollar mutuels paid—BIG GAY, $9.60, $6.80, $4.80; TAR MISS, $6.80, $5.60; JUMELUS, $4.80.

BIG GAY was steadied while within striking distance, came willingly when asked and wore down leaders to win going away. TAR MISS was taken up sharply when in close quarters approaching stretch and came willingly in closing test. JUMELUS lugged in throughout running and Prain was unable to do him justice.

Les Conklin's Race Selections

AQUEDUCT
1—Kalley Boy, Blanket, Gulliver II.
2—Pamphlet, Duchess Anita, Good Morning.
3—Picture Hat, Argo Rouge, Early Delivery.
4—Overdrawn, Col. Teddy, Imperatrice.
5—Joe Burger, True Blue, Bullpen.
6—Shut Out, Lochinvar, Valdina Orphan.
7—Up the Hill, Wood Robin, Venturous.
8—Castigada, Thrift, Charlene.
Best bet—SHUT OUT.

LINCOLN FIELDS
1—Bit of Nerve, River Captain, New Blend.
2—Who Kan, Brown Mate, Akrontown.
3—Radio, Bibliophile, Highthorne.
4—Surprise Party, Wawfield, Feathery.
5—Raby Rattler Weary Flower, Cantata.
6—Equifox, Pumpgun, Royal Crusader.
7—Jay Bee Dee, Country Miss, Miss Nutmeg.
8—Tea Ring, Southbound, Night Raider.
9—Connie Ann, Crumpet, Delta Dan.
Best bet—BIT OF NERVE.

SUFFOLK DOWNS
1—Becomly, Range Dust, Rissa.
2—Sparrow Chirp, Cuckoo, Noble Boy.
3—Zacabrand, Ballacon, Valdina Pledge.
4—Swirmish, Abyssinia, Grebe.
5—Balmy Spring, Charm Bracelet, Charitable.
6—Bless Me, Bull Brier, Light Lady.
7—Tellmenow, La Reigh, Huriette.
8—Viscounty, Bright Trace, English Setter.
9—Col. Goodnight, Nepalosa Rojo, Gallant One.
Best bet—VISCOUNTY.

DELAWARE
1—Mercury, Yellow Poppy, Sticky Kitty.
2—Steel Beam, One Link, Note.
3—Miss Mary Jane, Voucher, Thespian.
4—Curious Roman, Bill's Sister, Ferocity.
5—Dini, The Finest, Seamanlike.
6—Dit, Pictor, Moscow II.
7—Cacodemon, Bright Sonina, Good Stymie.
8—Rahanee, Uvalde, Phone Dijon.
Best bet—STEEL BEAM.

Post's Consensus at Leading Tracks

(Compiled from the selections of the Nation's top handicappers)

Rated Consensus at Charles Town

First Race	Second Race	Third Race	Fourth Race	Fifth Race	Sixth Race	Seventh Race	Eighth Race
Tovarich (16)	Discobolo (14)	Falconiere (16)	Discretion (17)	Pim. Lady (14)	Marandan (14)	Navy (15)	Annikin (19)
Swt. Miss (16)	Lennane (13)	Real Boy (13)	Ler-Lin (12)	Centerville (13)	Roman Boy (13)	Roy. B'ness (14)	Ag. Knight (11)
Rgh. Amos (18)	Fusionette (9)	Braxton (8)	Sc'let Flame (10)	Showabel (11)	Owaller (12)	Saran (12)	Freds First (9)

Ninth race—Allen Caid (15), Judges Bid (13), Some Groucher (11).

Delaware Park

Defense Bond	One Link	Thespian	Bill's Sister	Sir Counsellor	Pictor	Cacodemon	Uvalde
Lord Win	Steel Beam	Miss Mary Jane	Ferocity	Challamore	Dit	I Bid	Cee Joe
Yellow Poppy	Note	Calatan	Marksman	Dini	Corydon	Dudie	Predicate

Best bet—CACODEMON.

Aqueduct

Blanket	Pamphlet	Argo Rouge	Col. Teddy	Supermont	Shut Out	Venturous	Castigada
Galley Boy	Good Morning	Early Delivery	Doubt Not	Four Freedoms	Lochinvar	Wood Robin	Thrift
Pico Blanco II	Esterita	Highborough	Imperatrice	Hygrohour	Valdina Orphan	Equitable	Lauerman

Best bet—VENTUROUS.

Suffolk Downs

Becomly	Noble Boy	His Banker	Abyssinia	Charm Bracelet	Bless Me	La Reigh	Viscounty
Rissa	Richestan	Zacabrand	Mad Bachelor	Marion Collins	Bull Brier	Tellmenow	Wise Father
Street Arab	Cuckoo	Willow Run	Skirmish	Charitable	Valdina Alpha	Hurriette	Jay Stevens

Ninth race—Col. Goodnight, Quaroma, Molasses Bill. Best bet—BLESS ME.

Lincoln Fields

River Captain	Brown Mate	Midluck	Riverland	Raby Rattler	Equifox	Jaybeedee	Southbound
New Blend	Who Kan	Arched	Yng. & Mc.D.ent.	Cantata	Pumpgun	Miss Nutmeg	Queenie
Bit Of Nerve	Prognostic	Highthorne	Wayfield	Peter Tokalon	Step By	Sam Alexander	Tea Ring

Ninth race—Marbold, Red Berry, Sanctity. Best bet—EQUIFOX.

Bill Bennings

—At The Post

Selections at Charles Town

Dear Al:

Racing Secretary Freddie Burton has whipped up a good program for the first Saturday of the Victory Meeting. How about coming up and taking in a day of the sport and at the same time help the Army and Navy Relief? Yes, Charles Town is "all-out" for the war effort and the first track in the country to be so. Every buck you bet helps these worthy causes. The New York Press Handicap is the feature and weights have been distributed in a manner that seems to point to a merry stretch battle. If you can't come up, listen to the broadcast of the fourth and fifth races over WOL in Washington and over Frederick and Winchester stations. Jockey Patsy Grant escaped with a bruised hip when Penny Package fell with him in the first race yesterday. The 2-year-old was uninjured. By the way, the winning jockey in today's feature gets a $50 war bond. Two companies have come through with donations that will help swell the total of funds to be raised by the Victory Meeting. The Bahr Gate Corporation of Chicago has voided its daily fee and asks only maintenance and the Automatic Calculating Machine of Baltimore has reduced its daily rental 33 1-3 per cent on the electrical odds board used here. Hats off to those companies and to all who are helping make the meeting a success. Harold Holland, assistant starter here, will send the fields away at the Pascoag track for the first few days of that meeting until Starter John Morrissey arrives. Holland is considered a bright prospect as starter. Danny Shea, owner and trainer, came down from Delaware to visit with Danny Scocca and others. Jockey Sammy Palumbo got back in action yesterday after a day on the shelf as a result of having his knee hurt coming out of the starting gate. He was second on two horses and promptly took a booing from his dear public. Remember, good show today. See you on the rail.—Bill.

First race—**SWEET MISS** has shown enough to warrant a top selection in this field. Needs only to get off the reserve list. **TOVARICH** has worked well and belongs close. **LOCH RAVEN** has speed but stops.

Second race—**FUSIONETTE** may be the right one in this rather cheap affair. Likes the route and I'm going to string along. **LENNANE** stops but meets only ordinary ones in this field. **CHIDE** is a threat.

Third race—**STAR CANTER** could be the winner in this field if taken off the also eligible list. An off track would enhance the chances of this one. **BRAXTON** has speed and is dangerous. **REAL BOY** to take care of the others.

Fourth race—**SCARLET FLAME** has downed about everything asked hereabouts and deserves a chance in this good field. **DISCRETION** was a winner here, but may be overweighted at 120 pounds. **MY ONE** belongs close.

Fifth race—**CENTERVILLE** seems to have something on this kind. Should save ground from the No. 1 post position and be along in time to take it all. **LENA GIRL** is as game as they make them and will be dangerous. **READY ABOUT** for the minor money.

Sixth race—**ROMAN BOY, MARANDAN** and **OWALLER** are a tight fit in this field and I prefer them in the order named. The veteran **BILL BLEIWEISS** goes and is a longshot possibility.

Seventh race—**DARBY DU** is about due in the day's handicap. This one gets the inside post position and should be running over the field at the end. **SARAN** gets in light and may lead **NAVY** to the wire.

Eighth race—**ANNIKIN** was much the best last out and needs only to run back to that performance to beat these. **FRED'S FIRST'S** last was a good effort. **AGNES KNIGHT** for the show.

Ninth race—**ALLEN CAID** and **JUDGE'S BID** promises to battle it out for the chief award in this field. I like them in the order named. **BROOKIE BOY** for the third money.

Substitute—If this race is used, I'll take **HIGH AIM, GALOTTE** and **DUPLIKET.**

Best bet—**CENTERVILLE.**

CLOCKER MIKE AT CHARLES TOWN
1—Ripple On, Loch Raven, Rough Amos.
2—Tantalizer, Chide, Ace of Trumps.
3—Oklahoma, Clay Hill, Real Boy.
4—Myrtle M., My One, Brainchild.
5—Suegale, Centervielle, Flick.
6—Owaller, Never Home, Roman Boy.
7—Royal Business, Navy, Who Reigh.
8—Annikin, Jalaine, June Date.
9—Bonnie Vixen, Brookie Boy, Allen Caid.
Sub.—Calotte, Chance Watch, Ace Call.
Best bet—ANNIKIN.

BENNINGS AT DELAWARE PARK
1—Mercury, Lord Win, Yellow Poppy.
2—One Link, Steel Beam, Note.
3—Miss Mary Jean, Calatan, Thespian.
4—Ferocity, Rough Time, Marksman.
5—Challamore, Sir Counseller, Sunset Boy.
6—Pictor, Dit, Aonbarr.
7—I Bid, Cacodemon, Rose Anita.
8—Uvalde, Cee Joe, Yannie Sid.
Best bet—One Link.

Delaware Park Entries Today

FIRST RACE—Five furlongs; purse, $1100; special weights; for maiden 2-year-olds.

No. Horse and Jockey. Wt. Odds.
10 Charge (Berg) 117 15-1
11 Colleen M (Shelhamer) 114 4-1
12 *Yellow Poppy (Wielander)..109 7-2
13 Sticky [illegible] (Wagner) 114 6-1
14 Stella Elliott (DeCamillis)...114 10-1
15 *Lordwin (Clingman) 112 4-1
16 *Defense Bond (Clingman)..112 15-1
17 *Mercury (Mann) 112 4-1
18 Attune (Conley) 114 7-2
1 Dr. R. Young (Johnson).....117 15-1
2 Princess Reigh (McCombs)...114 20-1
3 Sally Lunn (J. Renick)......114 20-1
4 Identic (Keiper) 117 8-1
5 Jimjoe (DeCamillis) 117 10-1
6 *Jean le Diable (Wielander) .112 10-1
7 Lord Bart (Hacker) 117 4-1
8 Bad Astor (Roberts) 117 8-1
9 Red Native (Malley) 117 4-1

SECOND RACE—Six furlongs (chute); purse, $1100; claiming; for 3-year-olds.
10 Nell Mowlee (Sisto) 110 15-1
11 Pete's Bet (Dattilo) 115 20-1
12 Fondanella (DeCamillis) 110 20-1
13 Flying Reigh (Dattilo) 115 5-1
14 *Milkymoon (Clingman) 112 4-1
15 Shooting Comet (J. Renick) ..115 10-1
16 Anyway (Conley) 110 4-1
17 Little Suzanne (Ryan) 112 10-1
18 Note (Shelhamer) 122 7-2
1 John Hunnicutt (Lynch).....115 6-1
2 Two Straws (Keiper) 115 10-1
3 *One Link (Clingman) 110 7-2
4 Late Dawn (Knapp) 122 6-1
5 Caesar B. (Remerscheid) 117 15-1
6 *Steel Beam (Wielander) 112 4-1
7 Newfoundland (Sisto) 115 20-1
8 Wheat (Canning) 115 8-1
9 *Early Spring (Mann) 105 15-1

THIRD RACE—One mile and 70 yards; purse, $1100; claiming; for 3-year-olds.
7 Miss Mary Jane (Merritt)...110 6-1
8 Thespian (Balzaretti) 115 5-1
9 *Tripod (Mann) 105 10-1
10 †Calatan (Shelhamer) 117 4-1
11 Phantom Lady (J. Renick)...110 10-1
12 *Lauriden (Clingman) 110 6-1
1 *Shiny Dome (Shufelt) 110 15-1
2 Sweeping Lee (McCombs)....115 4-1
3 †*Tour (Clingman) 105 4-1
4 Traffic Rush (Wielander) 105 6-1
5 Voucher (DeCamillis) 117 4-1
6 Sal's Sister (Keiper) 110 10-1
†H. M. Babylon and E. K. Bryson entry.

FOURTH RACE—Six furlongs (chute); purse, $1200; claiming; for 3-year-olds and upward.
5 Bill's Sister (Dattilo) 119 6-1
6 †Sobriquet (Roberts) 115 5-2
7 †High Command (Roberts)...115 5-2
8 ‡*Saguenay II (Clingman)...121 2-1
1 *Curious Roman (Wielander).105 4-1
2 ‡*Marksman (Dabson) 106 3-1
3 Rough Time (McCombs).....117 10-1
4 Perocity (Wielander) 120 4-1
†Christiana Stable entry.
‡E. K. Bryson entry.

FIFTH RACE—Six furlongs (chute); purse, $2000; handicap; for 3-year-olds and upward.
6 Sunset Boy (Remerscheid)...107 10-1
7 Sir Counsellor (Berg) 109 8-1
8 †Stolen Tryst (Sisto) 109 4-1
9 Challamore (Roberts) 113 6-1
10 Suffern (Shelhamer) 112 10-1
11 †Clyde Tolson (Sisto) 112 4-1
1 Blue Twink (Merritt) 106 7-2
2 The Finest (Thompson) 117 5-2
3 Dini (Woolf) 122 4-1
4 Joe Ray (Keiper) 113 8-1
5 Seamanlike (McCombs) 112 5-1
†G. R. Watkins entry.

SIXTH RACE—One and one-quarter miles; Sussex Handicap; purse, $10,000 added; for 3-year-olds and upward.
5 Dit (Gilbert) 117 3-1
6 Aonbarr (Dyer) 116 5-2
7 Corydon (Thompson) 111 4-1
8 Moscow II (Wielander) 114 6-1
1 Monida (Dattilo) 103 10-1
2 Pictor (Woolf) 119 3-1
3 Filisteo (Roberts) 104 6-1
4 Sir Alfred (McCombs) 105 10-1

SEVENTH RACE—One and one-sixteenth miles; purse, $1100; claiming; for 4-year-olds and upward.
9 Davitt (DeCamillis) 112 10-1
10 Lauderkin (Mojena) 114 20-1
11 †Feed Patch (Mojena) 112 6-1
12 ‡Dudie (McCombs) 113 2-1
13 *Kelly Pot (Nihan) 108 15-1
14 *I Bid (Clingman) 116 7-2
15 Italian Harry (Johnson) 115 20-1
16 Good Odds (J. Renick) 105 20-1
17 Cacodemon (J. Renick) 115 8-1
1 *Rose Anita (Wielander) 103 4-1
2 *Bright Sonina (Shufelt) 112 6-1
3 Good Stymie (Merritt) 114 20-1
4 Dizzy B. (Ryan) 115 5-1
5 War Boat (Wagner) 112 20-1
6 *Hada Star (Nihan) 112 20-1
7 †Bluestring (Mojena) 116 6-1
8 ‡*Maecloud (Wielander) 116 2-1
†J. W. Henicke and P. H. Hill, jr., entry.
‡I. Bieber entry.

EIGHTH RACE—One and five-eighths miles; purse, $1200; claiming; for 4-year-olds and upward.
10 *Predicate (Crawford) 109 10-1
11 *Santiago (Nihan) 104 15-1
12 *Uvalde (Wielander) 111 3-1
13 *Phone Dijon (Clingman)....111 8-1
14 Battle Won (DeCamillis) 116 8-1
15 Lady Killer (Shelhamer) 113 15-1
16 Cee Joe (Ryan) 114 8-1
17 *White Front (Mann) 109 15-1
18 †*Helen's Lad (Shufelt) 109 10-1
1 ‡*Janegri (Uzelac) 109 10-1
2 Whitheraway (Merritt) 109 15-1
3 Yannie Sid (Ryan) 114 10-1
4 Lingerie (Balzaretti) 109 20-1
5 *Gov. Sholtz (Clingman) 116 15-1
6 †Overcall (J. Renick) 109 10-1
7 Rahanee (DeCamillis) 111 10-1
8 *White Hot (Wielander) 110 10-1
9 ‡*Tanganyika (Uzelac) 109 4-1
†D. B. Miller and H. Singer entry.
‡H. G. Bedwell entry.
*Apprentice allowance claimed.
First post, 3 p. m., E. W. T.
Track fast.

DELAWARE SELECTIONS (Fast)
1—Attune, Mercury, Charge.
2—Note, Anyway, Wheat.
3—Calatan, Traffic Rush, Voucher.
4—Ferocity, Marksman, Sobriquet.
5—Clyde Tolson, Blue Twink, The Finest.
6—Corydon, Dit, Aonbarr.
7—Rose Anita, I Bid, Bluestring.
8—Janegri, Battle Won, Uvalde.
Best bet—FEROCITY.
—Louisville Times (AP).

Results

FIRST RACE—Five furlongs; purse, $1100; claiming; for maiden 2-year-olds.
Listing, 114 (Knapp) 37.50 18.50 10.00
Matadora, 111 (Robert) 75.10 36.00
Rock Knight, 114 (McCombs) 7.40
Nom de Plume, Fairy Trace, Bright Quest, Semper Ego, Red Spirit, Scotch Abbot, Pious Display, Training Camp, Hill Sun also ran.

SECOND RACE—Six furlongs (chute); purse, $1100; claiming; for 3-year-olds and upward.
Admiral Jim, 111 Roberts)..9.70 6.90 5.40
At Dawn, 105 (Crawford) 16.60 10.40
Kay Dee Kay, 106 (Remerscheid) 12.80
Company Rest, Sir Chicle, Eye Opener, Lady Dorie, Lei Ilima, Valdina Oak, W. H. Kelly, Sir Talbot, Can Treat also ran. Time, 1:13⅘.

DAILY DOUBLE PAID $205.50.

THIRD RACE—About 2 miles; purse, $1800; claiming; steeplechase; for 4-year-olds and upward.
Muffled Drums, 142 (Bland) 3.70 3.30 2.70
*Rougement, 144 (Bosley) 6.20 3.60
Little Cottage II, 140 (Magee) 3.00
Dingwell, *Walkaway, Mr. Sponge II, Phillip's Pete, Danny Deever also ran.
*John Bosley and J. Yollott entry.

FOURTH RACE—One mile and 70 yards; purse, $1200; claiming; for 4-year-olds and upward.
Supreme Speed, 115 (K'per) 12.90 6.30 4.90
Little Bole, 115 (De Camillis)..... 5.60 4.10
Grandeur, 109 (Clingman) 11.50
Avesta, Blockader, Calory, Punchdrunk, Mason B., Unknown Land, Dingmans, Somali, Savitar also ran. Time, 1:44⅗.

FIFTH RACE—Six furlongs (chute); purse, $1500; Geo. T. Aikens Memorial Handicap; for 3-year-olds.
Cherrydale, 109 (McCombs) 24.60 7.30 3.70
Star Copy, 113 (Keiper) 3.80 2.90
Tribal Ruler, 104 (Wielander) 4.10
She Dast, Pony Ballet, Dare, Gossip Miss

SIXTH RACE—One and one-half miles; purse, $2000; handicap; for 3-year-olds and upward.
Ksar of Audley, 126 (Crawford) 4.40 2.90 2.60
Connachta, 108 (Roberts) 3.30 2.90
Roscoe K., 103 (Wielander) 3.40
Belle d'Amour, Hornblende also ran.

SEVENTH RACE—One and one-sixteenth miles; purse, $1100; claiming; for 4-year-olds and upward.
Brighten Up, 111 (McCombs) 3.20 3.60 2.60
Easy Blend, 111 (Clingman) 2.60 2.30
Key Bing, 109 (Bernhardt) 3.10
Silver Play, Exploration, Ranger II, Recondite also ran. Time, 1:45 4-5.

EIGHTH—One mile and 70 yards; purse, $1100; claiming; for 3-year-olds.
Bucket Shop, 115 (Roberts) 9.30 5.00 4.30
Merry Mistake, 105 (Clingman) .. 8.30 5.90
El Jelis, 110 (Remerscheid) 8.20
Parade Ground, Disclose, Star Monarch, †Witness Stand, National Guard, King's Feast, †Aloha Lea, Soft and Clear, At Bat also ran. Time, 1:45.
†M and M Stable and Mrs. H. Kane entry.

Charles Town Selections

1—Ripple On, Pilate's Dream, Loch Raven.
2—Ace of Trumps, Peetomar, Time Scout.
3—Happy Hostess, Clay Hill, Herod's Pilate.
4—Ler-Lin, Discretion, Little Mowlee.
5—Showabal, Centerville, Maetake.
6—Owaller, Roman Boy, Marandan.
7—Darby Du, Navy, Who Reigh.
8—Agnes Knight, June Date, Gay Troubadour.
9—Some Groucher, Red Gauntlet, Allen Caid.
10—Good Head, Bogert, Lady's Favor
Best bet—DARBY DU.
—Louisville Times (AP).

Weathermen Whip Census Bureau, 9 to 5

Weather Bureau defeated Census Bureau, 9 to 5, yesterday in a Department of Commerce Softball league game.

Bryant, who had a brilliant day in the field, contributed a home run in the seventh inning to prove the star of the game. Bruening and Gaudioso also were important factors in the victory, Weather's second over Census this season.

Weather.	AB	H	O	A	Census.	AB	H	O	A
G'dioso,sf.	4	2	3	0	H'ington,c.	3	1	9	0
Fl'tcher,2b	3	1	2	1	Periberg,ss.	3	1	5	2
Padala,p.	2	0	2	1	Ziasat,lf.	4	0	3	0
Silver,lf.	4	1	0	0	Blilck,cf.	1	0	0	0
Cole,1b.	4	0	5	0	Fogel,1b.	3	1	9	0
Bryant,3b.	4	1	3	6	Friedman,p	3	0	2	0
Goodwin,c	4	3	2	0	Wendt,rf.	3	1	0	0
A'kraut,ss.	3	0	3	1	G'evits,2b.	2	0	0	1
Dobiatz,cf.	1	0	0	0	Denny,3b.	2	1	2	4
Buening,rf	3	2	1	1	Payne,sf.	3	0	0	0
H'burg,rf.	0	0	0	0					
Totals..	32	10	21	9	Totals..	27	5	21	7

Weather Bureau .... 0 0 4 3 1 0 1—9
Census Bureau .... 4 0 0 1 0 0 0—5

Runs—Gaudioso, Padala, Silver (2), Bryant, Goodwin, Dobiatz, Buening (2), Heathington, Periberg, Fogel, Friedman. Errors—Cole (2), Buening, Wendt, Georgevits, Denny, Payne. Two-base hits—Buening (2), Goodwin. Three-base hit—Silver. Home runs—Bryant, Gaudioso. Double plays—Amkrant to Fletcher to Cole, Periberg to Fogel. Left on bases—Weather Bureau, 7; Census Bureau, 6. First base on balls—Off Friedman, 5; off Padala, 6. Struck out—By Padala, 1. Wild pitch—Friedman. Passed balls—Heathington, Goodwin, 3. Umpire—Susha. Time of game—One hour 15 minutes.

Gee's Option Goes To Atlanta Club

Pittsburgh, June 19 (AP).—The Pittsburgh National League Baseball Club announced tonight that the option on Pitcher John Alexander (Johnny) Gee, jr., now with the Toronto club of the International League, has been transferred to the Atlanta club of the Southern Association.

Gee has won two and lost two this season with Toronto. He is 6 feet 6 inches tall, a lefthander, and cost Pittsburgh $75,000 several years ago.

Suffolk Downs

Entries

By the Associated Press

FIRST RACE—Six furlongs (chute); purse, $1000; claiming; for 3-year-olds and upward.
9 Joe Pete .....114 | 1 *Street Arab...112
10 Not Yet ....112 | 2 Mister Major....114
11 Fair Twink ....109 | 3 Sun Girl 115
12 Becomly ......115 | 4 Lost Gold 120
13 *Rissa ....110 | 5 *Pymo 112
14 Range Dust....120 | 6 Knitetta 109
15 Swing Band....109 | 7 *Compton 109
16 Largo Mint.....114 | 8 *Chop Sticks.... 99

SECOND RACE—One and one-eighth miles; purse, $1000; claiming; for 4-year-olds and upward.
9 *Old River ....111 | 1 Rollsbuzzy 116
10 *Pacifier ......116 | 2 *Idle Fancies...106
11 Cuckoo ....116 | 3 Ken's Pop 116
12 *Lady Roma ...106 | 4 Richestan 111
13 *Long Pass....106 | 5 *Last Chance...106
14 Pradis ....116 | 6 Noble Boy 116
15 *Spar'w Chirp.106 | 7 *Whichaway 111
16 Driv'g Power...116 | 8 Busy Man 116

THIRD RACE—Five furlongs; purse, $1000; allowances; for 2-year-olds.
4 Vald. Pledge...113 | 1 *Ballacon 113
5 Poms ....113 | 2 Willow Run 113
6 *His Banker....113 | 3 *Zacabrand 113
7 Attendant ......113 |

FOURTH RACE—One and one-half miles; purse, $1200; claiming; for 4-year-olds and upward.
4 Abyssinia .....102 | 1 Skirmish 120
5 *Grebe ....113 | 2 Gigi 112
6 *Mad B'ch'l'r..107 | 3 Druco Syska 112

FIFTH RACE—Six furlongs (chute); purse, $1500; claiming; for 3-year-olds and upward.
6 *Campus ...... 97 | 1 On Parole 97
7 Charitable .....113 | 2 Carmenita 107
8 Lassator ....113 | 3 Silver Grail 108
9 Mersa M'truh..100 | 4 Balmy Spring...116
10 *Stroll'g Easy. 97 | 5 Charm Bracelet.111
11 *Mar'n Collins.110 |

SIXTH RACE—Six furlongs (chute); purse, $2000; handicap; for 3-year-olds and upward.
5 †Light Lady...108 | 1 ‡War Tower 110
6 Great Rush....102 | 2 Bless Me 110
7 †Bull Brier ....114 | 3 †Roman Flag....114
8 Red Moon .....104 | 4 Valdina Alpha..100
†Arnold Hangar entry.
‡B. F. Lister entry.

SEVENTH RACE—Five furlongs; Betsy Ross Stakes; purse, $7500 added; for 2-year-olds.
4 La Reigh ......111 | 1 Blues Singer ...107
5 *Tellmenow ....111 | 2 Betty Johnson ..107
6 †Askmenow ....111 | 3 Valdina Micro.107
7 Hurriette ....116 |
†Hal Price Headley entry.

EIGHTH RACE—One and one-sixteenth miles; purse, $1500; claiming; for 3-year-olds and upward.
4 Wise Father...115 | 1 *Bright Trace..105
5 English Setter.115 | 2 Jay Stevens 115
6 *Arestino ......109 | 3 Viscounty 120

NINTH RACE—One and one-sixteenth miles; purse, $1000; claiming; for 4-year-olds and upward.
6 *La Tora .....108 | 1 *Wisbech 111
7 Gran Cosa ...109 | 2 Col. Goodnight..118
8 Gallant One..116 | 3 Eselkay 118
9 *Molass's Bill..116 | 4 Pari-Ernest 118
10 †N'p'l'sa Rojo.116 | 5 Quaroma 116
†Mrs. E. Haughton entry.
*Apprentice allowance claimed.

SUFFOLK DOWNS SELECTIONS (Fast)
1—Becomly, Rissa, Swing Band.
2—Cuckoo, Pradis, Pacifier.
3—Valdina Pledge, Zacabrand, Attendant.
4—Skirmish, Gigi, Grebe.
5—Lassator, Balmy Spring, Charm Bracelet.
6—Valdina Alpha, Roman Flag, Bless Me.
7—Headley entry, La Reigh, Betty Johnson.
8—Viscounty, Wise Feather, Arestino.
9—Quaroma, Col. Goodnight, Molasses Bill.
—Louisville Times (AP).

Results

By the Associated Press

FIRST — Six furlongs; purse, $1000; claiming; 4-year-olds and upward.
Grandeem, 106 (Madden).. 4.60 3.00 2.20
Copin, 106 (Brunelle) 4.00 3.00
Wise Counsel, 106 (Finnegan) 3.80
Mr. Brook, Modern Queen, Dunade, Alkyon, Listaro, Cadet Bob, Meadow Court, Flag Orland also ran. Time, 1:13⅘.

SECOND—Six furlongs; purse, $1000; claiming; 4-year-olds and upward.
Updo, 113 (Durando) 20.60 9.20 7.00
Southern Jane, 108 (Brunelle).. 10.60 7.00
High Finance, 113 (Turnbull) 6.20
Ariel Trip, Bettie Nux, Claro, Port Spin, Elmer, Storm Orphan, Hittie, In Dutch, Journey On also ran. Time, 1:14⅘.

DAILY DOUBLE PAID $57.20.

THIRD—One mile and 70 yards; purse, $1000; claiming; maiden 3-year-olds.
Valdina Fable, 116 (Adair) 24.20 8.30 5.80
Batik, 116 (Bierman) 3.00 2.60
Mine, 111 (Vanderberghe) 5.40
Grand Glow, Loulang, Grape Line, Dillydally, Two Pair also ran. Time, 1:47⅕.

FOURTH—Six furlongs; purse, $1000; claiming; 3-year-olds.
Hyead, 110 (Brunelle) 3.00 3.20 2.40
Mad Crusader, 112 (Madden)..... 9.80 6.60
Very Graceful, 110 (Torres) 4.00
All Crystal, Valdina Caper, Love Note, Kentucky Stew, Seaman, Desert Brush, Great Hurry, Connie Jean, Upjack also ran. Time, 1:14.

FIFTH—Five furlongs; purse, $1200; claiming; 2-year-olds.
He Hum, 110 (Turnbull) 32.00 16.60 10.60
Bass Fiddle, 112 (Seabo) 32.40 15.00
Cooee, 118 (Young) 4.00
False Face, Valdina Dust, *Major Rae, Valdina Banner, Noslen, Ilefetchit, Merry Rhyme, Agradel, Is I Ain't also ran. Time, 1:02.

SIXTH—Six furlongs; purse, $1300; claiming; 3-year-olds and upward.
Spare the Rod, 107 (T'bull) 15.40 8.60 5.00
Haste Back, 110 (Torres) 54.60 17.60
Light Sweeper, 113 (Brunelle) 7.40
Ballotant, Chance Sord, Off Shore, Texon Boy, Mandate, Boredom also ran. Time, 1:13.

SEVENTH RACE—One and one-sixteenth miles; purse, $1000; claiming; for 3-year-olds.
Alaflag, 113 (Young) 14.00 5.20 3.40
Anzac, 112 (Turnbull) 3.60 2.60
Valdina Gadget, 113 (Seabo) 4.60
Oldwick, Crab Apple, Misfit, Shasta Man also ran. Time, 1:46 4-5.

EIGHTH RACE—One and one-sixteenth miles; purse, $1000; claiming; for 4-year-olds and upward.
Battery, 115 (Young) 12.20 6.00 3.40
Briar Play, 115 (Seabo) 4.40 3.00
Bind Castle, 110 (Wehrtens) 3.20
Well Read, Woodvale Lass, One 'n' One, Dainty Ford, Speedy Josie, Don Pecos, Glenace, Village Belle, Like Greenock also ran. Time, 1:46 4-5.

Lou Hayman, D.C. Boxing Champion, Joins Coast Guard

Lou Hayman, amateur light-heavyweight champion of Washington, was sworn in yesterday as a second class petty officer in the United States Coast Guard. Hayman, former all-around athletic star, will be stationed at Baltimore where he will assist in the physical fitness program as a boxing instructor.

Hayman attended Tech and Roosevelt High Schools where he played basketball and football. He later went to Columbus University where he boxed as a middleweight and lightheavy.

Hayman got his start in sports at the Central Branch of the Boys Club at the time Mario Gregorio, Buddy Nau and Carroll Shore were blossoming into excellent basketball players.

Londos to Meet O'Toole at Arena

The Irish against the Greek—that will be the line-up for next Thursday night's wrestling reopening at Turner's Arena, with Jimmy Londos, the Gorgeous Greek, meeting Tommy O'Toole, the fighting son of Erin, in the headline battle, a one-hour time limit bout.

Now a member of the United States Coast Guard, O'Toole is back for his second crack at Londos, having lost a close bout to Londos three years ago at the Arena when Tommy was a young and inexperienced grappler.

Lincoln Fields

Entries

By the Associated Press

FIRST RACE—Five furlongs; purse, $1000; special weights; for maiden 2-year-olds.
5 Count Traum'r.116 | 1 Lower Br'dw'y..113
6 River Captain..116 | 2 *New Blend 111
7 Bit of Nerve...116 | 3 Random Breeze.116
8 Sildonna ....113 | 4 Lucky Trip 116

SECOND RACE—Five furlongs; purse, $1000; claiming; for 2-year-olds.
8 Akrontown ....114 | 1 Zac's Gal 105
9 *Who Kan ....112 | 2 Good Get 108
10 Brown Mate...117 | 3 Sweet Helen 108
11 Midall ....114 | 4 Aerial Torpedo.109
12 Prognostic ....111 | 5 Bolo Servant....105
13 Fine Broom ...108 | 6 Cldeam 111
14 Duke Saxon ...111 | 7 Dick Macaw 111
15 Dieselshot .....105 |

THIRD RACE—Six furlongs; purse, $1000; claiming; for 4-year-olds and upward.
9 Winlette ....108 | 1 Arched 115
10 Scarlet Insco..110 | 2 *Black Flame....105
11 Highthorne ....112 | 3 Bibliophile 110
12 Epiget ....107 | 4 Onemore 105
13 *Tom's Party..105 | 5 Midluck 118
14 Radio ....112 | 6 *Hasty Star 105
15 Kiltaverse .....107 | 7 Kiosk 105
16 Candy Hero....110 | 8 Marfeu 110

FOURTH RACE—Six furlongs (chute); purse, $1000; allowances; for 3 and 4-year-olds.
9 *Urawinner ...110 | 1 Wawfield 113
10 Lady Romery..108 | 2 *Sally I. 106
11 C'nterb'l'nce..113 | 3 Air Raider 110
12 Riverland .....113 | 4 Surprise Party..113
13 Blue Stone ....113 | 5 *Connecticut....105
14 *Feathery .....103 | 6 †Orlando Girl...108
15 †Doorman .....110 | 7 *Perfecto Phil...105
16 Boston Lisa...108 | 8 Home Town 105

FIFTH RACE—One and one-eighth miles; purse, $1000; claiming; for 4-year-olds and upward.
7 W'ry Flower...111 | 1 Song Spinner..116
8 Dutchill B. ....112 | 2 Turntable 112
9 *Hap. Kh'y'm..111 | 3 *Guayamas 105
10 Raby Rattler..120 | 4 *Cantata 108
11 *Hup Nancy..102 | 5 Pari Call 111
12 Heno Lion .....116 | 6 Peter Tokalon...118
†T. B. Young and C. W. McDaniel entry.

SIXTH RACE—One and one-quarter miles; Lincoln Handicap; purse, $5000 added; for 3-year-olds and upward.
4 Pumpgun .....107 | 1 Royal Crusader.110
5 Equifox ....126 | 2 Vinum 102
6 Step By ....105 | 3 One Jest 100

SEVENTH RACE—One and one-sixteenth miles; purse, $1000; claiming; for 3-year-olds and upward.
6 *Busy Josie...100 | 1 Small Wonder...105
7 Sam Al'x'nd'r.118 | 2 Miss Nutmeg...118
8 Marge Advice.105 | 3 Flaming Play...118
9 Country Miss.105 | 4 *Baby N. Joy...108
10 English Harry.118 | 5 *Jay Bee Dee...118

EIGHTH RACE—One and one-sixteenth miles; purse, $1000; claiming; for 3-year-olds and upward.
6 *Ration ....100 | 1 Kiev Singer 113
7 Bud. Treacy...118 | 2 Night Raider ...110
8 *Linnie Kate..108 | 3 Queenie 110
9 *N'p'losa Red.113 | 4 Southbound 113
10 *Form'l Dress.113 | 5 *Tearing 113

NINTH RACE (substitute)—Seven furlongs (chute); purse, $1000; claiming; for 3-year-olds and upward.
10 *Just Grand..108 | 1 High Toss 118
11 *Sanctity ....113 | 2 Comex 119
12 *Mullig't'w'y..105 | 3 My Crest 113
13 *Stray Chord.108 | 4 *Dorothy Rock.108
14 *Red Berry...113 | 5 Crumpet 113
15 *Courtil ......113 | 6 Brilliant Hope..110
16 *Marbold ....113 | 7 Wahlune 118
17 *Connie Ann..108 | 8 *Noble Saxon...105
18 Delta Dan ....118 | 9 *Fast Start 113
*Apprentice allowance claimed.

LINCOLN FIELDS SELECTIONS (Fast)
1—River Captain, Lucky Trip, New Blend.
2—Who Kan, Brown Mate, Ariel Torpedo.
3—Arched, Kiltaverse, Kiosk.
4—Counterbalance, Lady Romery, Air Raider.
5—Peter Tokalon, Heno Lion, Baby Rattler.
6—Equifox, Royal Crusader, One Jest.
7—English Harry, Jay Bee Dee, Miss Nutmeg.
8—Southbound, Kiev Singer, Formal Dress.
9—Delta Dan, Marbold, Sanctity.
Best bet—ARCHED.
—Louisville Times (AP).

Results

FIRST RACE—Seven furlongs (chute); purse, $1000; claiming; for 4-year-olds and upward.
Cloudy W'ther, 116 (Beasy) 11.20 5.60 4.20
Darby Dallas, 111 (Murphy)..... 6.40 4.60
Toms Ladd, 112 (Balaski) 9.60
Prince Derek, Conville, Monks Memo, Lou Hans, Flighty Marie, Light Shot also ran. Time, 1:25 4-5.

SECOND RACE—Seven furlongs (chute); purse, $1000; claiming; for 3-year-olds and upward.
M'gan Blue, 113 (L'berger) 26.30 8.40 5.00
Hard Biscuit, 113 (Vedder) 3.60 2.80
Best Quality, 118 (MacAndrew) 3.00
Falsweep, Valvesta, Calculator, Cantovino, Rangle, Marge Advice, Livery's Cop, Uallno, Point High also ran. Time, 1:25 3-5.

THIRD RACE—Seven furlongs (chute); purse, $1000; claiming; for 3-year-olds and upward.
Orchard Run, 113 (Meckler) 18.00 6.40 4.20
Peacharino, 117 (Balaski) 4.40 3.40
Honey Roll, 118 (MacAndrew) 3.80
Black Heels, Galley Sweep, Yank Bomber, Hi Nickey, Judy Jones, Paul Lee, Delivery, Hijou, Mickey's Bid also ran. Time, 1:27 2-5.

DAILY DOUBLE PAID $205.20.

FOURTH RACE—Seven furlongs (chute); purse, $1000; claiming; for 4-year-olds and upward.
Alley, 106 (Skoronski)... 14.00 6.60 5.00
Donnagina, 106 (Hauer) 5.00 3.60
Doctor's Rose, 107 (Farrell) 7.00
Anopheles, Jump Bid, Gray Ethel, Sons Master, Queen Echo, Dusty Wind also ran. Time, 1:27.

FIFTH RACE—Five furlongs; purse, $1000; allowances; for 2-year-olds.
Fire Engine, 115 (Balaski)... 4.20 2.60 2.40
Dr. Rush, 115 (Vedder) 3.20 2.80
Hygro's Man, 111 (MacAndrew) 2.40
Oliver's Babe, Co-Hatter, Fairist also ran. Time, 1:00 3-5.

SIXTH—One and one-sixteenth miles; purse, $1000; claiming; for maiden 3 and 4-year-olds.
Away, 118 (Farrell) 3.80 4.80 3.20
Oust, 108 (Schuling) 3.80 2.60
Veiled Ace, 105 (Haskell) 3.00
Don Arezzo, Great Wall, Buechel, Chic Prince, Flowery Path also ran. Time, 1:47.

SEVENTH RACE—One and one-sixteenth miles; purse, $1000; claiming; for 3-year-olds and upward.
Brown Street, 108 (Schuling) 116.60 31.60 17.60
Sylvan Dell, 108 (Skoronski) 5.60 5.00
In Range, 118 (Frye) 5.20
Whisk Dolly, Stelle Mc, Irish Bay, Minotira, Jimmie Tom, The Skipper, Shadoon, Jack Sting, Roll Image also ran. Time, 1:47 4-5.

EIGHTH RACE—One and one-sixteenth miles; purse, $1000; claiming; for 3-year-olds and upward.
Sam Alexander, 118 (Clark) 14.30 5.40 4.00
Pari Sucre, 113 (Schuling) 3.60 3.20
Local Advice, 113 (Barner) 3.20
Reigh Countess, Colonel Joe, Charming, Your Move, Rosin, My Banjo, Silver Wood, Macaley, Fanleigh also ran. Time, 1:47 2-5.

Shut Out Goes In Aqueduct's Dwyer Today

By the Associated Press

New York, June 19.—Six horses stepped up today to take a crack at Shut Out's hold on the championship of the 3-year-olds in tomorrow's fifty-fourth running of the Dwyer Stakes at Aqueduct, but with Alsab on the shelf the chances are they'll just be out for the air.

For the chocolate son of Equipoise, winner of the Kentucky Derby and the Belmont, is rated even money or possibly odds-on to add this mile and a quarter jackpot to his list and pick up a pay-check of $21,400. Alsab was figured to give him a "rassle" for this one, but "The Sab" is out for a month with a blind splint.

If any galloper is going to make trouble tomorrow for Mrs. Payne Whitney's colt, it probably will be either the Texas-owned Valdina Orphan, Emerson Woodward's speedster who won the Constitution Handicap at Suffolk Downs last week, or Joseph M. Roebling's Lochinvar, who grabbed the $10,000 Kent at Delaware in his most recent outing.

And if you're looking for hunches, you might string along with Trainer Sunny Jim Fitzsimmons, who has saddled five previous winners of the Dwyer. This time the sage of Sheepshead Bay is sending out William Woodward's entry of Trierarch, a husky grey colt, and Vagrancy, who is by far the leading lady among the three-year-old fillies this season.

Completing the field are Mrs. Ethel V. Mars' Dogpatch, surprise winner of the Shevlin Stakes over this same race track a week or so ago, and J. J. McIntyre's Redthorn, whose chief claim to fame is that he finished second in the Flamingo last winter.

Romans Booking

A game for Sunday is sought by the Romans. Call Metropolitan 4941 before 1 p. m. today.

Charles Town Entries, Odds, Riders, Ratings

FIRST RACE—Charles Town course; purse, $300; claiming; for 3-year-olds.
No. Horse and Jockey. Wgt. Odds. Rat.
8 Pilate's Dream (Vessell) ..112 20-1 309
9 He's Tops (C. Kirk) 112 6-1 310
10 Loch Raven (Grant) 112 4-1 312
11 Rough Amos (Wright) 112 5-1 312
12 *Susan's Sally (Bocson) ..102 20-1 309
13 *Casad (Goggi) 102 6-1 309
14 Tovarich (Weber) 107 3-1 310
1 Ripple On (Moon) 107 6-1 311
2 Vera M. (Carrillo) 107 12-1 309
3 Amperage (Bletzacker) 107 10-1 311
4 Lady Longworth (Acosta) .107 5-1 309
5 Sweet Miss (Wright) 107 2-1 310
6 Rostan (W. Kirk) 107 20-1 311
7 Hard Roll (Acosta) 112 20-1 309

SECOND RACE—About 7 furlongs; purse, $300; claiming; for 4-year-olds and upward.
8 Sea Miss (Vessell) 110 15-1 309
9 Ace of Trumps (B'tzacker) 115 6-1 311
10 Fusionette (C. Kirk) 110 4-1 312
11 Tantalizer (Prain) 115 6-1 312
12 No Fair (Moon) 110 10-1 310
13 Lennane (Weber) 110 4-1 311
14 *Peetomar (Hawley) 110 5-1 311
1 Time Scout (W. Kirk) 110 4-1 309
2 Chide (Wright) 115 4-1 310
3 Satiation (Prain) 115 12-1 312
4 *Golden Mayne (Bocson) ..110 20-1 312
5 Discobolo (Bletzacker) 115 6-1 310
6 *Anya (Bocson) 105 10-1 311
7 Charmful (Acosta) 110 8-1 310

THIRD RACE—Six and one-half furlongs; purse, $400; claiming; for 3-year-olds and upward.
8 Pete's Gold (Wright) 108 8-1 310
9 Herod's Pilate (Acosta) ...111 20-1 309
10 Oklahoma (Weber) 111 6-1 312
11 Gay Sir (Vessell) 108 6-1 312
12 Clay Hill (Palumbo) 111 6-1 312
13 *Happy Hostess (Bocson) 103 6-1 312
14 *Sun Salvator (Goggi) 111 6-1 311
1 Real Boy (Vessell) 116 2-1 311
2 Braxton (Prain) 111 5-1 312
3 Star Canter (Dufford) 116 3-1 312
4 Scotch Sage (Wright) 107 20-1 312
5 Falconiere (Grant) 108 6-1 312
6 Surprise Box (Palumbo) ...116 4-1 316
7 Victory Hill (Cowley) 103 12-1 310

FOURTH RACE—Charles Town course; purse, $400; claiming; for 3-year-olds and upward.
8 Brainchild (Acosta) 107 8-1 310
9 My One (Bletzacker) 115 4-1 311
10 Ler-Lin (Wright) 115 3-1 312
11 Discretion (Grant) 120 3-1 313
12 Terry May (Dufford) 105 5-1 312
13 Happy Slave (Bletzacker) 110 6-1 310
14 Scarlet Flame (Cowley) ...115 4-1 312
1 Myrtle M. (Hernandez) ...110 5-1 312
2 Little Mowlee (Moon) 112 8-1 311
3 Bleak Heights (W. Kirk) 112 20-1 309
4 Aster Lady (Palumbo) 107 12-1 312
5 Pase Grande (Weber) 110 10-1 310
6 Smart Lad (Prain) 120 5-1 312
7 Gold Sweep (Wright) 115 15-1 310

FIFTH RACE—Six and one-half furlongs; purse, $400; claiming; for 3-year-olds and upward.
8 Centerville (Palumbo) 116 2-1 313
9 June Pennant (Vessell) ...106 5-1 311
10 Billie Nipper (Cowley) ...103 20-1 309
11 Meddling Mac (Her'dez) 113 15-1 308
12 Lena Girl (Palumbo) 113 4-1 310
13 Maetake (Grant) 108 20-1 312
14 Ready-About (Vessell) 111 8-1 311
1 Flick (Wright) 111 8-1 310
2 Suegale (Cowley) 103 6-1 310
3 Charming Boy (Her'dez) 113 12-1 309
4 Showabal (Bletzacker) 116 3-1 311
5 Pimlico Lady (Palumbo) ..111 3-1 312
6 Moon Man (Fort) 108 20-1 311
7 Not Alone (Prain) 111 10-1 311

SIXTH RACE—About 4½ furlongs; purse, $400; allowances; for 3-year-olds and upward.
6 Bill Bleweiss (W. Kirk) ...113 8-1 313
7 Maesak (W. Kirk) 113 15-1 310
8 Marandan (Palumbo) 111 5-2 312
9 Owaller (Dufford) 114 5-2 312
10 Roman Boy (Bletzacker) ..119 9-5 313
1 Feudal Net (Wright) 108 20-1 311
2 Never Home (Grant) 106 4-1 312
3 Junior Prom (Cardoza) 114 6-1 312
4 Lessette Maid (Prain) 108 15-1 310
5 Last Bet (Moon) 119 8-1 312

SEVENTH RACE—One and one-sixteenth miles; purse, $800; handicap; for 3-year-olds and upward.
4 Darby Du (W. Kirk) 119 3-1 316
5 Saran (Vessell) 109 4-1 314
6 Navy (Palumbo) 119 3-1 318
1 Who Reigh (Bletzacker) ...116 4-1 316
2 Royal Business (Cowley) ...112 6-1 319
3 Vendor's Lien (Vessell) 100 20-1 313

EIGHTH RACE—One and one-eighth miles; purse, $400; claiming; for 3-year-olds and upward.
8 Six Shooter (Prain) 112 20-1 309
9 June Date (C. Kirk) 107 15-1 309
10 Miss Selection (Wright) ...107 20-1 310
11 Gay Troubadour (Weber) 114 8-1 313
12 Fred's First (Claggett) 114 6-1 310
13 Jalaine (Cowley) 111 6-1 311
14 Corora (Palumbo) 111 6-1 312
1 Annikin (Hernandez) 111 4-1 311
2 Agnes Knight (Claggett) ...114 8-1 310
3 Pendenciero (C. Kirk) 112 5-1 310
4 G C Hamilton (Moon) 106 5-2 310
5 *Part One (Weber) 114 4-1 312
6 Summer Stock (C. Kirk) ...114 10-1 310
7 Chalpessy (Carrillo) 107 15-1 310

NINTH RACE—One and nine-sixteenths miles; purse, $400; claiming; for 4-year-olds and upward.
6 Zac Pam (C. Kirk) 108 15-1 308
7 Red Gauntlet (Moon) 110 20-1 309
8 *Five o' Four (Bocson) 105 20-1 310
9 Cherry's Child (Wright) ...105 15-1 311
10 *Brookzie Boy (Goggi) 114 5-1 311
1 Some Groucher (C. Kirk) ..116 6-1 312
2 Allen Caid (Palumbo) 113 3-1 313
3 Judge's Bid (Bletzacker) ...113 3-1 312
4 *Bonnie Vixen (Grant) 111 12-1 311
5 *Sallipatics (Bocson) 100 10-1 310

TENTH RACE (substitute)—About 7 furlongs; purse, $300; claiming; for 4-year-olds and upward.
8 Miss Soot (W. Kirk) 110 8-1 311
9 Lady's Favor (Hernandez) 110 20-1 311
10 *Chance Watch (Bocson) 110 4-1 309
11 Calotte (Hawley) 115 6-1 311
12 Bogert (Bletzacker) 115 10-1 309
13 High Aim (Palumbo) 115 3-1 312
14 Ace Call (Wright) 115 10-1 313
1 Good Head (C. Kirk) 115 12-1 310
2 Dupliket (Claggett) 115 6-1 311
3 Jacotte (Palumbo) 110 6-1 312
4 Frank Brooks (Dufford) ...115 6-1 312
5 Peter's Prince (Weber) 115 20-1 309
6 Lorton (Moon) 115 20-1 310
7 Microplay (Prain) 110 20-1 311
*Apprentice allowance claimed.

Dodgers Again Defeat Cardinals, 4-3, Gaining Full Game

Rizzo, Wyatt And Reiser Are Heroes

Two Teams Confine Activities to Play, Forgetting Brawls Of Previous Tussle

By the Associated Press

Brooklyn, June 19.—Paying strict attention to the business of baseball the Brooklyn Dodgers downed the St. Louis Cardinals again today, 4 to 3, to increase their National League lead to 6½ games.

Ebbets Field was jammed with a big ladies' day crowd, the kind you read about—women in slacks and sun suits, kids with autograph books and sailors with their girls. Altogether, there were 26,729 fans in the stands and they booed the St. Louis participants in last night's fist fighting with the Dodgers and generally acted hopeful of more extra excitement.

But both teams were content to confine their activity to ball playing and the Dodgers had just as much fun as if they had been feudin'. They took command of the game early and their victory was easier than the final score showed.

Rizzo Hits Two-Run Homer

Johnny Rizzo smashed a two-run homer in the second inning, Pete Reiser stole home for the second time this year in the third and Whitlow Wyatt, in achieving his seventh success of the season against one setback, allowed only five hits till the ninth inning, when the Redbirds rallied for two runs on three hits.

The victim of the Dodger doings was Southpaw Ernie White, who provided some tense pitching moments even though he was no match for Brooklyn's power. He got behind in the second when Joe Medwick, extending his batting streak to 22 consecutive games, slashed a single to center and Rizzo lined a drive into the left-field stands.

In the fourth Reiser singled and raced all the way to third as Centerfielder Harry Walker made a wild throw to the infield. It was tough for the pitcher, but White proceeded to fan Medwick and Dolph Camilli. Then, with the count 1-1 on Rizzo, Reiser stole home and offset the fact that Rizzo also struck out.

Dodgers Load Bases, Miss Score

The Dodgers loaded the bases in the sixth on Reiser's single, Camilli's double and an intentional walk to Rizzo, but White made Billy Herman ground out to end the game. In the seventh, Mickey Owen beat out a bunt, was sacrificed to second and scored on a single by Arky Vaughan.

St. Louis.	AB	H	O	A	Brooklyn.	AB	H	O	A
Crespi,2b..	4	0	1	2	Reese,ss	4	0	5	1
H.W'ker,cf.	3	1	3	0	Vaughan,3b	4	1	1	0
Sl'ghter,rf.	4	2	0	0	Reiser,cf	4	2	4	0
Musial,lf.	4	1	3	0	Medwick,lf.	4	2	0	0
Sanders,1b.	4	1	7	1	Camilli,1b.	4	1	6	0
O'Dea,c.	4	0	6	0	Rizzo,rf.	3	1	2	0
Br'n,3b,ss	4	1	2	1	Herman,2b.	3	0	3	3
Marion,ss.	2	0	1	3	Owen,c.	2	1	6	1
*T.Moore	1	0	0	0	Wyatt,p	2	0	0	0
K'owski,3b	1	0	0	0					
White,p	2	1	1	1					
†W.Cooper	1	1	0	0					
Gumbert,p	0	0	0	0					
Totals	34	8	24	8	Totals	30	8	27	5

*Batted for Marion in eighth.
†Batted for White in eighth.

St. Louis	0 0 0 0 0 0 1 0 2—3
Brooklyn	0 2 0 1 0 0 1 0 x—4

Runs—H. Walker, Slaughter, Musial, Reiser, Medwick, Rizzo, Owen. Errors—M. Walker (2). Runs batted in—Rizzo (2), Slaughter, Vaughan, O'Dea, Brown. Two-base hits—H. Walker, Camilli, Musial. Home run—Rizzo. Stolen bases—Reiser, Camilli. Sacrifices—Owen, Wyatt. Left on bases—St. Louis, 5; Brooklyn, 6. First base on balls—Off White, 2; off Wyatt, 1. Struck out—By White, 3; by Wyatt, 6. Hits—Off White, 7 in 7 innings; off Gumbert, 1 in 1 inning. Losing pitcher—White. Umpires—Ballanfant, Barlick and Pinelli. Time of game—Two hours 2 minutes. Attendance—16,301.

Dodgers' Pete Reiser Comes Home the Hard Way

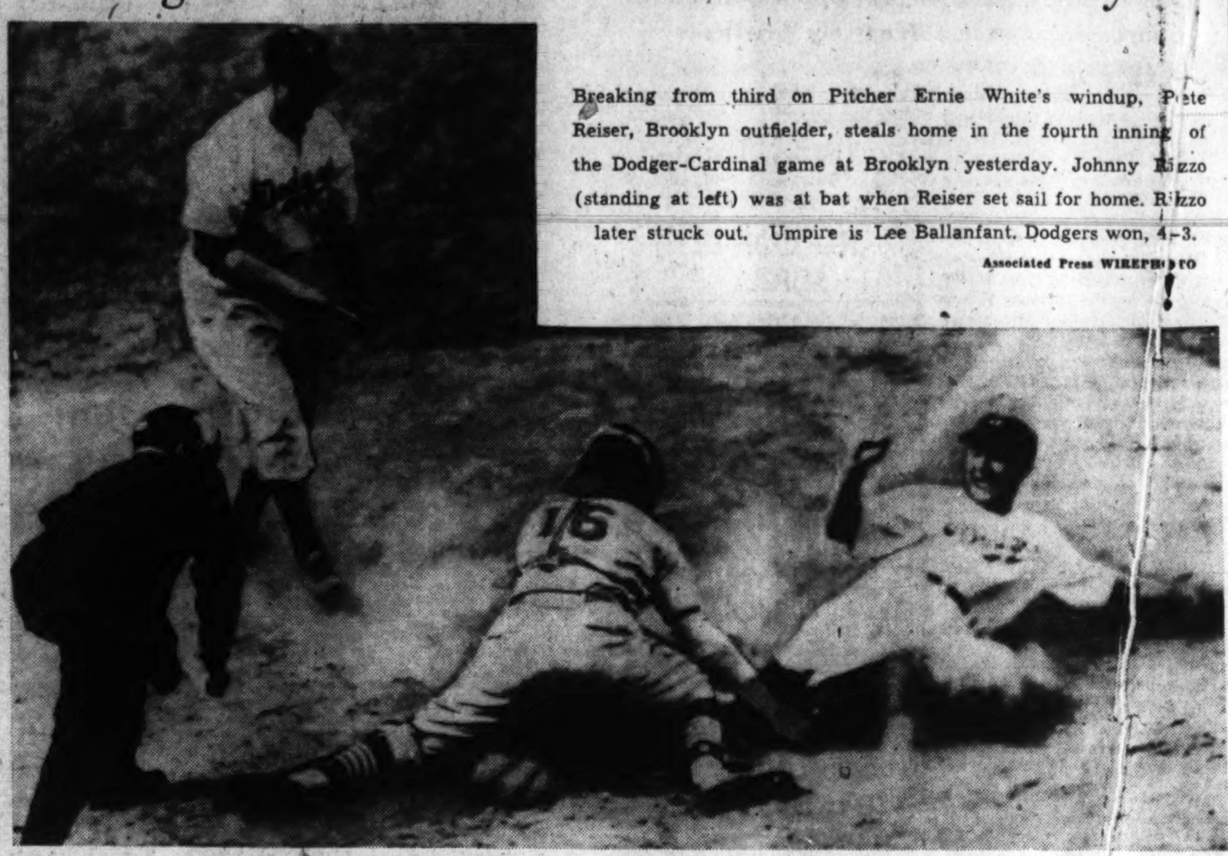

Breaking from third on Pitcher Ernie White's windup, Pete Reiser, Brooklyn outfielder, steals home in the fourth inning of the Dodger-Cardinal game at Brooklyn yesterday. Johnny Rizzo (standing at left) was at bat when Reiser set sail for home. Rizzo later struck out. Umpire is Lee Ballanfant. Dodgers won, 4-3.

Associated Press WIREPHOTO

Giants Bow, 7-4, Then Win Over Cubs, 6-5

By International News Service

New York, June 19.—The New York Giants protected their slim hold on fourth place in the National League today when a 6 to 5 victory in the nightcap gave them an even split of a double header with the Chicago Cubs. The Bruins won the opener, 7 to 4.

Home runs were the scoring blows in the afterpiece. Lou Stringer hit a three-run round-tripper in the fifth for the Cubs, and Mickey Witek and Johnny Mize hit for the circuit for the New Yorkers. Mize's wallop with one on in the seventh proved the game winner.

Bill Lohrman weakened in the eighth but Ace Adams performed another tidy relief job, getting Jimmy Foxx on a double play grounder while the tying Chicago run was racing plateward.

Lou Novikoff dominated the opener, slamming the Giant pitcher for a home run, a triple and two singles. Vern Olsen got credit for the Chicago victory, but had to have Bithorn's help in the eighth. Bob Carpenter, hit hard early, was the losing pitcher. Mize also hit a homer in this game and his total for the year now is nine.

First Game

Chicago.	AB	H	O	A	New York.	AB	H	O	A
Hack,3b	3	1	0	4	Werber,3b	4	1	1	1
Merullo,ss	4	0	3	3	Marshall,lf	5	2	3	0
Ca'retta,cf	4	1	3	0	Ott,rf	5	1	2	0
Russell,2b	5	2	3	2	Mize,1b	5	2	7	0
Stringer,2b	4	0	1	0	Leiber,cf	4	1	1	0
Nich'son,rf	4	1	3	0	Danning,c	4	3	11	1
Foxx,1b	4	1	11	0	Jurges,ss	4	1	1	1
Novikoff,lf	5	4	1	0	Witek,2b	3	0	1	2
McCul'gh,c	4	1	3	0	C'penter,p	0	0	0	0
Olsen,p	4	2	0	2	McGee,p	1	0	0	2
Bithorn,p	1	0	0	1	*Maynard	1	0	0	0
					Koslo,p	0	0	0	0
					†Bartell	1	0	0	0
					Feldman,p	0	0	0	0
					‡Young	1	1	0	0
					Adams,p	0	0	0	0
Totals	38	13	27	12	Totals	38	12	27	7

*Batted for McGee in fifth.
†Batted for Koslo in seventh.
‡Batted for Feldman in eighth.

Chicago	3 1 0 0 2 1 0 0 0—7
New York	0 0 0 1 0 1 0 2 0—4

Runs—Hack, Merullo, Nicholson, Novikoff (2), McCullough, Olsen, Mize (2), Leiber, Danning. Error—Mize. Runs batted in—Foxx, Novikoff (2), Russell, Jurges, Olsen, Hack, Mize, Witek, Young. Two-base hits—Hack, Danning. Three-base hit—Novikoff. Home runs—Novikoff, Mize. Sacrifices—Merullo, McCullough, Hack. Double plays—Hack to Russell to Foxx, Bithorn to Merullo to Foxx. Left on bases—New York, 9; Chicago, 11. First base on balls—Off Carpenter, 1; off McGee, 2; off Olsen, 2. Struck out—By Carpenter, 3; by McGee, 2; by Olsen, 2; by Koslo, 2; by Adams, 2; by Bithorn, 1. Hits—Off Carpenter, 6 in 2 innings (none out in 3d); off McGee, 5 in 3 innings; off Koslo, 1 in 2 innings; off Feldman, 1 in 1 inning; off Olsen, 10 in 7⅓ innings; off Bithorn, 2 in 1⅔ innings. Hit by pitched ball—By Carpenter (Nicholson). Winning pitcher—Olsen. Time of game—Two hours 21 minutes.

Second Game

Chicago.	AB	H	O	A	New York.	AB	H	O	A
Stringer,2b	5	3	3	3	Werber,3b	4	1	0	4
Merullo,ss	3	0	4	0	Marshall,cf	4	2	2	0
†D'sandro	0	0	0	0	Ott,rf	5	0	1	0
Sturgeon,ss	0	0	0	0	Mize,1b	5	3	9	0
§Scheffing	1	0	0	0	Barna,lf	4	2	1	0
Ca'retta,cf	4	1	3	0	Mancuso,c	4	0	8	0
Russell,3b	4	0	1	0	Jurges,ss	4	2	1	3
Nich'son,rf	4	3	1	1	Witek,2b	4	3	5	4
Foxx,1b	4	0	7	0	Lohrman,p	3	1	0	1
Novikoff,lf	4	1	2	0	Adams,p	0	0	0	0
McCul'gh,c	4	1	3	1					
Fleming,p	2	1	0	0					
Schmitz,p	0	0	0	0					
*Gilbert	1	0	0	0					
Pressnell,p	0	0	0	0					
‡Hack	1	0	0	0					
Totals	36	10	24	5	Totals	37	14	27	12

*Batted for Schmitz in seventh.
†Batted for Merullo in eighth.
‡Batted for Pressnell in ninth.
§Batted for Sturgeon in ninth.

Chicago	0 0 0 0 3 0 0 2 0—5
New York	1 0 0 1 0 2 2 0 x—6

Runs—Stringer (2), Dallessandro, Novikoff, Fleming, Werber, Ott, Mize, Witek (2), Lohrman. Errors—Foxx (2). Runs batted in—Barna, Witek, Stringer (3), Lohrman, Werber, Mize (2), Russell, Nicholson. Two-base hits—McCullough, Witek, Werber. Home runs—Witek, Stringer, Mize. Double play—Jurges to Witek to Mize. Left on bases—New York, 10; Chicago, 6. First base on balls—Off Fleming, 2; off Lohrman, 1; off Pressnell, 1; off Adams, 1. Struck out—By Lohrman, 4; by Fleming, 1; by Pressnell, 1; by Adams, 2. Hits—Off Fleming, 10 in 5⅔ innings; off Schmitz, 0 in ⅓ inning; off Pressnell, 4 in 2 innings; off Lohrman, 8 in 7 innings (none out in 8th); off Adams, 2 in 2 innings. Winning pitcher—Lohrman. Losing pitcher—Fleming.

Reds Defeat Phils, 6 to 4, For 5th in Row

By the Associated Press

Philadelphia, June 19.—The Cincinnati Reds won their fifth straight game tonight, beating the last-place Phils, 6 to 4, at Shibe Park.

Bucky Walters outlasted three Phil pitchers, Si Johnson, Ike Pearson and Frank Hoerst, as the Reds shoved over three runs in both the fifth and sixth innings to win easily.

Ray Lamanno's triple drove in the Reds' first run in the fifth with two out. Walters then singled Lamanno home and dented the rubber himself on a two-bagger by Eddie Joost.

In the sixth Bert Haas walked, Ival Goodman singled and both came in on Gee Walker's three-run homer into the left field stands that finished Pearson's stay on the mound.

The Phils scored a run in the first inning on Lloyd Waner's double and Al Glossop's single, and another in the seventh on Ernie Koy's homer. They got two more in the ninth on singles by Glossop and Nick Etton and a triple by Pinchhitter Ron Northey.

Cin'nati.	AB	H	O	A	Philad'ia.	AB	H	O	A
Joost,ss	5	2	2	6	Waner,cf	3	1	4	0
Frey,2b	3	1	5	4	M'taugh,3b	4	1	1	3
M'rshall,lf	3	1	1	0	Glossop,2b	4	2	2	3
Craft,cf	0	0	1	0	L'whiler,rf	3	1	2	0
McC'ck,1b	4	0	12	1	Etten,1b	4	1	7	0
Haas,3b	2	0	1	1	Koy,lf	4	1	3	0
G'dman,rf	4	1	0	0	Bragan,ss	3	0	2	2
W'ker,cf,lf	4	1	0	0	*Northey	1	1	0	0
Lamanno,c	4	1	4	1	L'ingston,c	3	0	5	1
Walters,p	4	2	1	1	†Benjamin	1	0	0	0
Beggs,p	0	0	0	0	Johnson,p	1	0	0	0
					Pearson,p	0	0	0	0
					Hoerst,p	1	0	1	1
Totals	33	9	27	14	Totals	32	8	27	10

*Batted for Bragan in ninth.
†Batted for Livingston in ninth.

Cincinnati	0 0 0 0 3 3 0 0 0—6
Philadelphia	1 0 0 0 0 0 1 0 2—4

Runs—Haas (2), Goodman, Walker, Lamanno, Walters, Waner, Glossop, Koy (2). Runs batted in—Glossop, Koy, Northey (2), Lamanno, Walters, Joost, Walker (3). Two-base hits—Waner, Joost (2), Walters. Three-base hits—Lamanno, Northey. Home runs—Walker, Koy. Sacrifice—Marshall. Double plays—Joost to Frey to McCormick, Glossop to Bragan to Etten, McCormick (unassisted), Hoerst to Bragan. Left on bases—Philadelphia, 4; Cincinnati, 5. First base on balls—Off Johnson, 2; off Pearson, 1; off Hoerst, 1; off Walters, 2. Struck out—By Walters, 3; by Johnson, 2; by Hoerst, 3. Hits—Off Johnson, 5 in 4⅔ innings; off Pearson, 2 in ⅓ inning; off Hoerst, 2 in 3⅔ innings; off Walters, 8 in 8⅔ innings; off Beggs, 0 in ⅓ inning. Hit by pitched ball—By Walters (Litwhiler). Wild pitch—Walters. Winning pitcher—Walters. Losing pitcher—Johnson.

Wallaces Capture Mixed Doubles Honors

J. T. Wallace and his sister, Mary, topped the Arlington Mixed Doubles League yesterday when they won all three games from Micky Kibler and John Shaffer after Wallace had posted high single of 137. Margaret James' 122-324 and Ruth Price's 121-325 led the women of the league.

Minor League Results

AMERICAN ASSOCIATION

Milwaukee	002 010 0—3	8	0
Columbus	010 300 x—4	7	0

Naktenis, Kush (5) and George; Crouch and Blaemire.

Second Game

Milwaukee	200 101 100—5	10	1
Columbus	110 011 002—6	11	0

Lawson, Naktenis (9), Vandenberg (9) and Griswold; Barrett, Wilks (1), Gabler (9) and Heath.

Minneapolis at Louisville, postponed, two night games.

St. Paul at Indianapolis, postponed.

INTERNATIONAL LEAGUE

Baltimore	101 010 101—5	12	0
Rochester	100 000 200—3	10	1

Niller, Trinkle (7) and Kracher; Jurisich, Pearce (9) and W. Robinson.

Newark	303 111 00—9	12	2
Buffalo	002 133 01—10	9	1

Queen, Gerheauser (5), Gumpert (5), F. Page (6) and A. Robinson, Padden (8); Gentry, Thomas (3), Fullis (6) and Redmond, Holbrook (6).

Jersey City	101 003 000—5	9	2
Montreal	000 030 000—3	9	2

Fischer and Poland; Sherer, Faepke (7), Spaulding (9) and Dapper.

Syracuse	130 000 000—4	11	0
Toronto	000 000 003—3	7	2

Hinckle, Nelson (9) and Bottarini; Brandt and Fernandes.

TEXAS LEAGUE

Houston, 10; Dallas, 1.
Fort Worth, 7; San Antonio, 3.
Shreveport, 1; Tulsa, 0.
Oklahoma City, 6; Beaumont, 2.

SOUTHERN ASSOCIATION

Atlanta, 8; Memphis, 4.
Nashville, 9; Birmingham, 6.
Little Rock, 2; Chattanooga, 1 (7 innings).
Knoxville, 3; New Orleans, 2.

VIRGINIA LEAGUE

Petersburg, 12; Newport News, 3.
Lynchburg, 15; Salem, 3.

THREE-EYE LEAGUE

Madison, 2; Decatur, 1.
Waterloo, 1; Springfield, 2.
Cedar Rapids, 1-1; Evansville, 3-6.

Bob Bensinger And Willett In Net Finals

Bobby Bensinger and Frank Willett will meet today for Columbia Country Club's Junior Invitational tennis championship at 3 o'clock.

Bensinger advanced to the final round by defeating Britt Sweitzer, 6—4, 6—2, in yesterday's semifinals. Willett, seeded No. 1, downed Sterling Lee.

Earlier Bensinger, seeded No. 2, downed Owen Williams, 6—1, 6—1, and Willett scored over Buddy Dawson, 6—1, 6—1, in the quarterfinals.

Willett, ranked fourteenth nationally among junior netmen, will be in the favorite's role today. Bensinger is the local champion. Willett hails from Anniston, Ala.

Quarter-Finals

Bensinger defeated Williams, 6—1, 6—1; B. Sweitzer defeated Dawson, 6—1, 6—1; Willett defeated Wood, 6—1, 6—1; Lee defeated G. Sweitzer, 6—3, 6—4.

Semifinals

Bensinger defeated B. Sweitzer, 6—4, 6—2; Willett defeated Lee, 6—2, 6—2.

Cameo Edged By Naiman's Nine, 6 to 5

Cameo Furniture of The Post Industrial League, staged a three-run rally in the ninth inning which fell one marker short and Naiman Photographers of the Industrial League, won a 6-5 ball game yesterday at Griffith Stadium.

The contest, a part of the "Night of Thrills" program, was witnessed by a large and appreciative crowd.

Cameo Pitcher Tommy Hahn hurled a good, even game and probably deserved to win, but he was hindered by a flock of fly misjudging in the outfield. Cameo had the bases full (with the tying run on third) when the last out was made. Price, pitching for the winners, allowed nine scattered hits.

Cameo.	AB	H	O	A	Naiman.	AB	H	O	A
Stadtler,lf.	3	0	2	1	Hurley,ss	4	2	4	6
McQu'n,2b	5	3	1	4	Lagos,2b	4	1	2	3
Gatton,1b.	5	2	9	0	Raba,cf	4	0	1	1
Schwab,c.	4	1	8	2	Evans,lf	4	2	2	1
Taylor,cf.	5	1	1	0	M'vihill,3b.	4	2	2	2
Godfrey,ss.	4	1	1	4	Wicklein,rf	1	0	1	0
Hess,3b	4	0	1	1	Bruce,rf	2	0	0	0
Stone,rf	1	0	0	0	Vida,1b	2	1	7	0
Werber,rf.	2	1	1	0	Howard,1b	1	0	4	0
Hahn,p	2	0	0	1	Askins,c	3	0	4	2
					Price,p	2	0	0	2
Totals	35	9	24	13	Totals	31	8	27	17

Cameo	0 0 0 0 0 0 2 0 3—5
Naiman	0 0 1 1 0 2 2 0 x—6

Runs—Hurley, Evans, Wicklein, Vida, Howard, Price, Statdler (2), McQuinn, Werber, Hahn. Errors—McQuinn, Mulvihill (2), Vida. Two-base hits—Hurley (2), McQuinn, Schwab. Three-base hits—Evans (2), McQuinn. First base on balls—Off Price, 4; off Hahn, 3. Struck out—By Hahn, 8; by Price, 4.

Kavakos Whip FBI Softballers

"Cannonball" Smith and his Kavakos Grill mates got off to a flying start in the Sport Center Night Softball League last night by trouncing the Federal Bureau of Investigation, 5 to 1. Smith let the G-men down with three scattered singles.

"Rusty" Kuker, the Minneapolis flinger, pitched a creditable game himself but his mates faltered in the pinches, committing three errors at critical moments.

Garvin's Grill defeated City Post-office, 8 to 7, in the other league game of the night at Washington Softball Stadium. Orren Shanks was the winning pitcher.

F. B. I.	AB	H	O	A	Kavakos.	AB	H	O	A
Anna,1b	2	0	7	1	Forame,sf	4	1	1	0
Hurwitz,rf	3	0	0	0	R.Grace,ss	3	0	0	1
Huber,ss	3	0	1	0	Burke,3b	3	1	1	0
Peden,3b	3	0	1	3	Lamb,c	2	0	4	0
Noble,c	3	2	7	0	Johnson,cf	2	0	2	0
Glennon,sf	3	0	0	0	P.Grace,lf	2	1	0	0
C'mons,lf	3	0	1	0	Keehan,1b	3	1	7	0
Blaul,cf	2	0	0	0	Smith,p	3	2	0	1
Smith	1	0	0	0	Don'son,2b	3	0	1	0
Madigan,2b	1	0	0	0	Quill,rf	3	0	1	0
L'thorne,2b	1	0	0	0					
Kuker,p	2	1	0	0					
Totals	27	3	17	4	Totals	36	6	17	2

F. B. I.	0 1 0 0 0 0 0—1
Kavakos	0 2 0 3 0 0 0—5

Runs—Noble, Lamb, P. Grace (2), Johnson, Keehan. Errors—Glennon, Madigan, R. Grace, Johnson, Keehan (2), Burke, Peden. Double play—Kuker to Anna to Peden. Struck out—By Kuker, 4; by Smith, 6.

Arlington Handicap Is Set for Weekend

Paul James, Arlington Bowling Center manager, announces the regular Saturday and Sunday handicap tournament will be rolled again today and tomorrow. Scratch is 128 and a two-thirds handicap is in effect. Entry fee for the three games is $1.60.

Seeded Stars Win in Clay Course Tourney

By the Associated Press

St. Louis, June 19.—Befitting their top-seeded positions, William Talbert of Cincinnati, the No. 1 man, and Charles Mattman of Long Island, N. Y., picked No. 2, won their third-round matches today in the National Clay Courts Tennis tournament.

Talbert, the tenth ranking player in the country, was extended in wresting a 7—5, 6—4, 7—5 victory from Robert Smidl of River Forest, Ill. Both played streaky tennis, with Smidl bouncing back after Talbert had taken a three-game lead in each set.

Mattman was more authoritative in disposing of Sterling Lord of Burlington, Iowa, 6—3, 6—2, 6—2.

Results of singles, third round:

William Talbert, Cincinnati, defeated Robert Smidl, River Forest, Ill., 7—5, 6—4, 7—5.

James Evert, Chicago, defeated Eric Pratt, Kalamazoo, Mich., 7—5, 7—5, 6—1.

Seymour Greenberg, Chicago, defeated Ward Parker, St. Louis, 6—2, 6—0, 6—3.

William Reedy, Beverly Hills, Calif., defeated Francisco Segura, Ecuador, 6—4, 6—8, 6—4, 8—6.

Charles Mattman, Long Island, N. Y., defeated Sterling Lord, Burlington, Iowa, 6—3, 6—2, 6—2.

Harris Everett, Jacksonville, Fla., defeated Allan Carvell, St. Louis, 6—4, 6—4, 6—1.

George Richards, Montebello, Calif., defeated Robert Jake, Milwaukee, 6—4, 8—6, 6—4.

Gardner Larned, Chicago, defeated Rolando Vega, Mexico City, 6—3, 6—2, 6—4.

Doubles, Third Round

Charles Mattman and George Richards defeated Sterling Lord and Ralph Hart, 6—1, 3—6, 6—2.

Seymour Greenberg and Bob Jake defeated Armando Vega and Rolando Vega, 6—2, 8—6.

Lou Jenkins Wins Bethesda Pin Handicap

Lou Jenkins won the Bethesda Bowling Center handicap yesterday with a 421 set rolled from scratch. Al Bichell placed second with 411 while a 408 total took down third money for Roy Huffman. Alma Mehler was the best woman on the drives and won $8 with her 377.

Four Corners Meets Colesville Tomorrow

The Four Corners nine will meet the Colesville Cardinals tomorrow at Colesville in the second of a five-game series. Play will start at 3 o'clock. Colesville won the first clash. Bob Leech will pitch for Four Corners against Brother Love.

Medwick, Crespi Are Fined $25

New York, June 19 (INS).—Ford Frick, president of the National League, today fined Joe Medwick and Creepy Crespi $25 each for fighting in last night's twilight game between Brooklyn and St. Louis. The trouble started in the sixth inning after Medwick, Dodger outfielder, slid into second base with spikes on high. He threw a punch at Martin Marion, Cardinal shortstop, and Crespi, Redleg second baseman, came to the aid of his teammate with fists flying. The Dodgers won the game, 5 to 2.

Niggeling Wins Over A's, 4-0, For Browns

By the Associated Press

St. Louis, June 19.—In a game featured by five double plays and the five-hit pitching of Johnny Niggeling, the St. Louis Browns shut out the Philadelphia Athletics tonight, 4 to 0.

The free-hitting Browns really wrapped the game up in the second inning when three hits and a double play produced two tallies.

Dick Fowler, starting Athletic hurler, was on his way to the showers after the second and Big Russ Christopher took the mound. He was jerked for a pinch batter in the eighth after scattering four hits through five innings.

The hit-hungry Browns unloaded a barrage of blows off the slants of Herman Besse in their half of the eighth which produced the final two runs. One of them was a home run by Mike Chartak.

The Athletics pulled three twin killings to hold the Brownie score down, while St. Louis came through with a pair of double plays, one of them a relay from Chet Laabs in center field to second base.

So stingy was Niggeling and the Browns' defense that only six men got on base—none past second.

Philad'ia.	AB	H	O	A	St. Louis.	AB	H	O	A
Valo,rf	4	0	1	0	G'ridge,2b.	5	0	5	2
K'ocker,2b	4	0	1	3	Clift,3b	4	1	2	1
Miles,cf	4	1	4	0	McQu'n,1b.	4	1	7	1
Johnson,lf.	4	0	3	0	Chartak,rf.	3	1	1	0
Siebert,1b.	2	0	8	1	McQu'len,lf	3	1	1	0
Blair,3b	3	1	1	1	Criscola,lf.	0	0	0	0
Davis,ss	3	1	3	3	Stephens,ss	3	3	3	2
Swift,c	2	0	2	0	Laabs,cf	3	2	3	1
Wagner,cc.	0	0	0	0	Ferrell,c	4	2	5	0
Fowler,p	1	0	0	0	Niggeling,p.	4	1	0	1
Ch'opher,p	1	0	1	2					
Besse,p	0	0	0	1					
*Eschen	0	0	0	0					
†Kreevich.	1	1	0	0					
Totals	29	4	24	12	Totals	33	12	27	8

*Ran for Swift in eighth.
†Batted for Christopher in eighth.

Philadelphia	0 0 0 0 0 0 0 0 0—0
St. Louis	0 2 0 0 0 0 0 2 x—4

Runs—Chartak, McQuillen, Stephens, Laabs. Error—Davis. Runs batted in—Ferrell, Chartak, Laabs. Two-base hits—Miles, Clift, Stephens. Home run—Chartak. Sacrifice—Stephens. Double plays—Davis to Knickerbocker to Siebert, Knickerbocker to Davis to Siebert, Gutteridge to McQuinn to Stephens, Davis to Siebert, Laabs to Gutteridge. Left on bases—Philadelphia, 4; St. Louis, 9. First base on balls—Off Fowler, 1; off Christopher, 1; off Niggeling, 1. Struck out—By Christopher, 2; by Niggeling, 5. Hits—Off Fowler, 4 in 2 innings; off Christopher, 4 in 5 innings; off Besse, 4 in 1 inning. Hit by pitched ball—By Christopher (McQuillen), by Niggeling (Siebert). Losing pitcher—Fowler. Umpires—Grieve, Rue and Geisel. Time of game—One hour 43 minutes. Attendance—(paid) 4912.

Wright Defeats Jeffra for Title

CHALKY, from Page 19.

Brockman stepped in to end it.

Jeffra weighed 124½ and Wright tipped the scales at 124.

Six thousand fight fans witnessed the battle in the Baltimore Oriole ball park. Wright was a 7-5 favorite before the bout.

The rude jolt of a knockout, the second suffered by Jeffra in his career, ended his dream of returning to the featherweight throne and for the third time ruling as a champion. He once held the bantamweight title and after that the featherweight laurels.

Jeffra, dancing brilliantly, took the first on aggressiveness and they fought evenly in the next two, both cautiously watching for openings. In the fourth and fifth Wright managed to get the better of the Baltimorean, but the fight was about even after Jeffra had won the sixth and had it awarded him as well for a low blow by the Champ.

Wright began to catch Jeffra in the in-fighting in the seventh and pounded short rights and lefts to the body and face, making the challenger wince.

In the eighth Wright slowed Jeffra, banging in rights and lefts with abandon at long and close range. In the ninth Wright bored in and Jeffra showed effects of the heavy going, slumping to the floor for a count of nine, eyes glazed, as Wright pumped home a left to the chin and right cross.

The Champion made short shift of it in the tenth, hitting Jeffra at will and hurting him until the referee stepped in. Wright got $7500 for the successful defense of his title.

Games Wanted

Hume Spring's unlimited baseball team is seeking games. Call Temple 5665.

Three Records Are Shattered In A.A.U. Meet

By the Associated Press

New York, June 19.—A trio of records were shattered—one twice—in the junior A. A. U. track and field championships today as athletes from the Far and Middle West dominated individually although the New York A. C. won the team title.

All the record breaking was accomplished by the visitors.

Bob Beierle, the University of Wisconsin strong man, added 6 feet to the former discus standard; Charles Hlad of Michigan Normal and James W. Smith of the Southern California A. A., took turns at cracking the 200-meter hurdle mark, and Frank Kaiser of Sacramento Junior College, trimmed the 400-meter run time.

The New York A. C. Juniors totaled 101 points with the Southern California A. A. second, with 40. The Jersey City Board of Education was next with 34 and the Detroit Police fourth with 33.

Hope to Raise $75,000

Although this afternoon's preliminaries attracted not more than 100 spectators and the twilight finals only 200, officials still hoped to contribute $75,000 to Army Relief after tomorrow's competition in the senior division.

It is on this program that Cornelius Warmerdam will attempt to pole vault 16 feet, Leslie Mac Mitchell will defend his 1500 meter title and Greg Rice will try for a new standard in the 5000 meters.

Despite the day's record breaking, the outstanding achievement was turned in by Bill Watson, former Michigan all-around athlete and the national decathlon champion in 1940.

He won the junior titles in the shot put and 56-pound weight throw, was third in the discus and fifth in the broad jump.

After Hlad had established a time of 0:23.3 for the 200-meter barriers in the afternoon he was shunted to third in the final when Smith burst through the tape in 0:23.1 to win the final with Harrison Dillard of Baldwin-Wallace only inches behind.

New Discus Record

Beierle spun the discus 163 feet, 5¾ inches to obliterate the six-year-old record of Hugh S. Cannon, Brigham Young, whose distance was 157 feet 2½ inches.

Kaiser, former Des Moines, Iowa, prep star, whipped through the 400 meters in :47.3 to pare one-tenth of a second off the mark Cliff Bourland of Southern California set in 1940.

The pole vault went to a pair of hitch-hiking Californians, Luther Nichols of the University of California, and Russell Peck, Stanford. They thumbed their way here after the Big Ten-Pacific Coast meet at Chicago Tuesday and arrived late last night.

Using borrowed poles, they scaled 13 feet 6 inches for their triumph.

The New York A. C. exected to make a strong bid tomorrow for the senior title the San Francisco Olympic Club won the past three years, collected 27 points today in the two finals which were sandwiched into the junior program. John P. Connolly won the 3000 meter walk for the Winged Foot Club and the veteran Joe Mc-

See TRACK, Page 23, Column 6.

Paul Waner Hits '3000' Circle

PIRATES, from Page 19.

Pittsburgh from San Francisco in 1926.

And before he was handed his unconditional release two winters ago, he had paced the Pirates to a pennant (1927), led the National League in hitting three times, set a league record with eight seasons of more than 200 hits—and had given opposing pitchers more headaches than a carload of home-run hitters.

Two days ago Waner—whose lifetime batting average is .335 and his current mark .260—got hit No. 2999 against Cincinnati. He reached base the next time, too, but gesticulating wildly to the official scorer, Waner indicated he wanted no hit on a ball that glanced off Shortstop Eddie Joost's glove.

Waner Self-Composed

There was nothing tainted about today's big hit.

Except that he had brought Mrs. Waner and Paul, jr., 13, to Boston in anticipation of his red letter day, the little guy was as self-composed as a college professor in the clubhouse afterward.

"Nope, guess there won't be 3000 more," he smiled, "but there should be plenty more where that one today came from."

And while teammates crowded around, Waner pulled out a telegram from Eddie Collins, now general manager of the Boston Red Sox, which read:

"Congratulations and welcome to our midst."

Pittsb'rgh.	AB	H	O	A	Boston.	AB	H	O	A
And'son,ss.	6	3	4	2	Holmes,cf.	5	3	3	0
Barrett,rf.	4	2	5	1	Waner,rf	5	1	3	1
Fl'tcher,1b	4	2	12	0	F'nandez,3b	6	3	1	0
Elliott,3b	5	2	0	5	West,1b	4	2	10	0
VanR'ys,lf	6	0	1	0	Demaree,lf.	6	2	3	0
DiM'gio,cf.	4	0	4	0	Kluttz,c	5	1	7	0
C'arart,2b.	4	1	1	5	Miller,ss	4	1	1	5
*Rikard	1	0	0	0	Sisti,2b	5	2	5	3
Martin,2b.	0	0	0	0	Tost,p	1	0	0	0
Lopez,c	4	1	4	1	Earley,p	0	0	0	0
†Lopez,c	0	0	1	0	§Gremp	1	0	0	0
Sewell,p	4	1	1	3	Wallace,p	0	0	0	1
‡Wasdell	1	0	0	0	¶Lombardi.	1	0	0	0
Dietz,p	0	0	0	0	Errickson,p	0	0	0	2
					‖Ross	1	0	0	0
					Hutchings,p	0	0	0	0
					Sain,p	1	0	0	1
Totals	43	12	33	17	Totals	45	15	33	13

*Batted for Coscarart in tenth.
†Batted for Lopez in tenth.
‡Batted for Sewell in tenth.
§Batted for Earley in fifth.
¶Batted for Wallace in sixth.
‖Batted for Errickson in eighth.

Pittsburgh	0 0 0 2 2 0 0 0 0 0 3—7
Boston	0 0 0 0 2 1 0 0 1 0 2—6

Runs—Anderson (2), Fletcher (2), Elliott (2), Lopez, Holmes (3), Fernandez, West, Sisti. Error—Kluttz. Runs batted in—Fletcher (2), Elliott (4), Lopez, Holmes, Waner, Miller, Demaree, Fernandez (2). Two-base hits—Fernandez (2), Miller, Holmes (2). Home runs—Fletcher, Elliott (2), Lopez, Fernandez. Stolen base—Barrett. Sacrifices—Barrett, Miller. Double plays—Sewell to Lopez to Fletcher, Barrett to Lopez, Waner to West. Left on bases—Pittsburgh, 11; Boston, 11. First base on balls—Off Sewell, 4; off Earley, 1; off Errickson, 1; off Hutchings, 2; off Sain, 1. Struck out—By Sewell, 1; by Dietz, 1; by Tost, 2; by Wallace, 1; by Errickson, 1; by Sain, 2. Hits—Off Sewell, 13 in 9 innings; off Dietz, 2 in 2 innings; off Tost, 7 in 4⅓ innings; off Earley, 1 in ⅔ inning (pitched to 4 men); off Wallace, 0 in 1 inning; off Errickson, 2 in 2 innings; off Hutchings, 0 in 1⅓ innings; off Sain, 2 in 1⅔ innings. Hit by pitched ball—By Hutchings (Barrett), by Sain (Phelps). Winning pitcher—Dietz. Losing pitcher—Sain. Umpires—Dunn, Sears and Stewart. Time of game—Two hours 52 minutes. Attendance 3304.

Tickets Going Fast for Feller Game; Full House Anticipated

Washington baseball fans will remember this boy when he steps out on first base at Griffith Stadium tomorrow afternoon as a member of the Camp Lee (Va.) Army team against Norfolk Training nine. He is Pvt. Jack Sanford, former Nat first sacker who is now serving in Uncle Sam's armed forces. The game, featuring Bob Feller, will be played as part of the "Girl Meets Boy" get-together

Official U. S. Signal Corps Photo

Post Has Additional Passes on Hand for Huge Field Day; Rapid Robert Faces Camp Lee

An additional limited supply of free tickets to the Field Day to be sponsored by the Special Recreation Services of the Metropolitan Office for Civilian Defense at Griffith Stadium tomorrow afternoon was made available on a first come, first serve basis at the lobby counter of The Washington Post last night.

Fans, intrigued by the Field Day, which is to feature a baseball game involving Bobby Feller's Norfolk Naval Training Station nine and the Camp Lee, Va., Army team of Petersburg, Va., at 3:10 o'clock, quickly claimed the original supply, which was replaced late yesterday.

Mrs. Morris Cafritz, Special Events Chairman whose "Boy Meets Girl" activities are included in tomorrow's program, last night announced that probably the largest gathering of service men and girl Government workers ever to attend an athletic event of any kind locally will be on hand tomorrow.

Celebrities Present

"We are setting aside the entire lower grandstand (10,000 seats) for service men of the United Nations and girl Government workers," she said last night. "The service men will be identified by their uniforms, while the girls need only to have mimeographed, or typewritten, orders from their supervisors.

"We also will have many celebrities present, and would like to have the dyed-in-the-wool baseball fans there. We won't be satisfied with anything less than a capacity crowd, and it appears as if we will have one."

From the Camp Lee Army Post at Petersburg, Va., yesterday word was received from Corpl. John H. Banks, business manager, that the Navy will be forced to look to its laurels tomorrow.

"Don't worry about Camp Lee not giving Feller enough opposition," Corporal Banks advised, "because we will. We almost knocked Bob out of the box in a previous game when we put over two runs in the eighth inning, and had the bases loaded when he got the final out. We lost that one, 4-2.

Vaughan Beats Hutchinson

"Fred Hutchinson also beat us once, 3-2, but we beat Hutchinson behind Porter Vaughan in a return game by a similar score."

One of the big threats of the invading soldiers will be Jack Sanford, former Washington club first baseman and clean-up man for Camp Lee. Sanford has batted .330 for the soldiers thus far, and has hit seven doubles, a triple and four home runs.

It will be Vaughan vs. Feller on the firing line tomorrow, with Vaughan, formerly with the Philadelphia Athletics, conceded a surprisingly good chance of coming through.

Freak Homer Beats Chisox For Bosox, 1-0

By the Associated Press

Chicago, June 19.—A freak inside-the-park homer by Dom DiMaggio—normally good for two bases—added to hard-luck Edgar Smith's misfortunes tonight as the Boston Red Sox whipped the Chicago White Sox, 1 to 0, before a 12,938 crowd. Outfielder Wally Moses couldn't retrieve the tricky ball from beneath the Boston bullpen bench.

Wagner held the Chicagoans to six singles in handing Smith his third 1-0 defeat of the year and his sixth licking by a one-run margin. Another defeat was a 2-0 game in which he allowed but two hits. Tonight's was his eleventh loss against one victory. He has lost two 2-1 games and one, 4-3.

The portly Porsider allowed seven hits, including doubles by DiMaggio and Pete Fox, and issued eight passes, four of them in succession to Ted Williams, but he was invincible with men on base, stranding 13 with the aid of six strikeouts. One of these was against Williams in his fifth trip to the plate.

DiMaggio's homer came with one out in the fifth inning. It was a line drive that hit just inside the right field foul line and bounded under the wooden bench alongside the right field boxes. Moses kept groping for the ball as the Red Sox got up and silently stood their distance, but by the time he got it and threw to first base, DiMaggio was scampering over the plate.

Boston.	AB	H	O	A	Chicago.	AB	H	O	A
DiM'gio,cf.	4	2	3	0	Moses,rf	4	0	0	0
Pesky,ss	4	2	3	3	Appling,ss	4	2	2	4
Fox,rf	4	1	1	0	K'loway,2b.	3	0	9	2
Williams,lf	1	0	3	1	Wright,lf	3	1	1	0
Doerr,2b	5	0	3	7	Kuhel,1b	3	1	7	0
Tabor,3b	2	0	1	1	Kennedy,3b	4	1	0	1
Lupien,1b	4	2	9	0	Hoag,cf	2	0	2	0
Conroy,c	4	0	3	0	Tresh,c	0	0	2	1
Wagner,p	3	0	1	2	Dickey,c	3	0	4	0
					Smith,p	3	1	0	2
Totals	31	7	27	14	Totals	29	6	27	10

Boston	0 0 0 0 1 0 0 0 0—1
Chicago	0 0 0 0 0 0 0 0 0—0

Run—DiMaggio. Run batted in—DiMaggio. Two-base hits—DiMaggio, Fox. Home run—DiMaggio. Stolen bases—Fox, Kuhel, Hoag. Sacrifices—Fox, Wagner, Kolloway. Double plays—Pesky to Doerr to Lupien; Williams to Pesky to Doerr; Doerr to Pesky to Lupien. Left on bases—Boston, 13; Chicago, 6. First base on balls—Off Wagner, 3; off Smith, 8. Struck out—by Smith, 6. Wild pitch—Smith. Passed ball—Dickey. Umpires—Pipgras, Summers and Passarella. Time of game—Two hours 2 minutes. Attendance (actual), 12,938.

Mrs. Murray Wins At Congressional

Mrs. Frank Murray's 87 yesterday won the weekly blind bogey tournament at Congressional. Mrs. Frank Murphy was second with 90. Low putt honors were taken by Mrs. Howard Klossner with 26.

WASHINGTON GOLF CLUB

The blind bogey tourney went to Mrs. T. S. O'Halloran yesterday with Mrs. S. Whipple and Mrs. R. S. Nicholson tied for second. Mrs. Douglas Tschiffely was third.

Mrs. R. D. Young and Mrs. R. E. Hotze shot the best golf, but took too much handicap and they were out of the running.

Georgetown Boys Are Seeking Games

Georgetown Boys Club 12 years old and under team, claiming the District championship, is seeking games. Call Michigan 2122 after 6 and ask for Paul Cassasa.

Openings in the peewee and insect classes of the Georgetown League for second-half play can be filled also by calling Cassasa. Deadline is tonight.

Washington Post-WJSV Baseball Broadcast
2:30 P. M. Today

More Sports On Page 23

TRICO WINDSHIELD WIPERS
SALES & SERVICE
CREEL BROTHERS
1811 14th ST. N. W. DEcatur 4220

40 MIN. STREET CAR
FREE ADMISSION
GLEN ECHO
AMUSEMENT PARK
SWIM POOL
WITH SEASHORE SAND BEACH ADJOINING
Open Daily
9:30 a. m. to 11:30 p. m.
40c—TAX 4c—44c
FOR ADULTS
15c—TAX 2c—17c
CHILD UNDER 12
PRICES INCLUDE SWIM AND LOCKER
SPECIAL—10 SWIM TICKETS, INC. TAX, $2.90, ADULT, and $1.10 FOR CHILD UNDER 12
20 MIN. BY AUTO

War Damage Policies Ready For Applicants

Thousands of regulation books and application forms were shipped yesterday to fire insurance agents throughout the United States to inaugurate the sale of Government insurance against enemy damage to property.

The insurance, a precaution against air raids, is being sold by the billion-dollar War Damage Corporation, a subsidiary of the RFC headed by Secretary of Commerce Jesse Jones.

Agents and salesmen of the regular private fire insurance companies, however, will sell the new insurance and they and their companies will be reimbursed for their expenses.

The new insurance, which begins July 1, costs between 10 cents and 75 cents per $100 of insured property per year, depending on the type of property.

Ten cents is the rate for all dwellings and farm properties. Other rates include 15 to 20 cents on apartments and offices, 20 to 30 cents on factories and bridges, 10 cents for railroad tracks, and 50 to 75 cents on boats.

Besides the United States, the insurance is available in Alaska, Hawaii, the Virgin Islands, Puerto Rico and the Panama Canal Zone.

When this insurance becomes available next month, a system of free insurance which has been in effect since Pearl Harbor, though no claims have yet been paid, will expire.

Continued Drop In Retail Trade Noted in Week

New York, June 19 (AP).—A continued slump in retail trade during the past week was reported today by Dun & Bradstreet, Inc., compared with figures for the corresponding week of 1941.

"City and suburban stores were feeling the effects of a decline in shopper attendance," the Mercantile agency said in its Trade Review.

While cash sales made a relatively good showing, it continued, a sharp decline in applications for new charge accounts as well as in sales to standing accounts was reported.

Only two sections showed gains over last year, the Pacific Coast with a rise of 3 to 6 per cent and the Southwest where trade was up 2 to 5 per cent.

For the country as a whole, sales were down 5 to 10 per cent. New England showed a decline of 5 to 10 per cent, East 7 to 13, South 3 to 9, Middle West 4 to 10 and Northwest 9 to 14.

Local Produce

(Agricultural Marketing Administration.)
(Prices paid net f. o. b. Washington.)

Eggs and Live Poultry

EGGS—Prices paid for Federal-State graded eggs received from grading stations June 19: Whites—U. S. extras, large, 35@36, average 35½; U. S. extras, medium, 30½@31, average 31; U. S. standards, large, 32@33, average 32½; U. S. standards, medium, 29@30, average 29½; U. S. trades 27@29, average 28½. Browns—U. S. extras, large, 34@35, average 34½; U. S. extras, medium, 30@31, average 30½; U. S. standards, large, 32@33, average 32½; U. S. standards, medium, 29@29½, average 29½. Nearby ungraded eggs, current receipts—Whites 27@29, mixed colors 26@28.

LIVE POULTRY—Fowl: Colored, 4 pounds and up, 21@22; Leghorn hens, 3½ pounds and up, 15@16; No. 2s 10@11. Roosters, 15@16. Chickens: Delaware and Maryland, Rocks and Crosses, broilers and fryers, all sizes, 24; No. 2s 15; Reds 22, Leghorns 20. Turkeys—Old: Toms 18, hens 21@22.

Fruits and Vegetables

Sales to 8 a. m. on yesterday morning's wholesale market in less than car-lot quantities:

POTATOES—Old stock: Maine, 100-pound sacks Green Mountains, U. S. 1, 2.75@3.00. New stock: North Carolina, 100-pound sacks Cobblers, U. S. 1, 2.38@2.50; California, 50-pound sacks Long Whites, U. S. 1, 2.25.

APPLES—New crop: Virginia, bushel baskets, U. S. 1, Transparents, 2-inch minimum 2.00@2.25, 2¼-inch minimum 2.25@2.50; Early Harvest, 2-inch minimum 1.75@2.00, 2¼-inch minimum 2.00@2.25. Pennsylvania, Virginia and West Virginia, U. S. 1, bushel baskets: Winesaps, 2 to 2¼ inches 1.75@2.00, 2¼-inch minimum 2.50@2.75, 2½-inch minimum 3.00@3.25; Pippins, 2¼-inch minimum 2.00@2.25, 2½-inch minimum 2.50@2.75, 2¾-inch minimum 2.75@3.00; Romes, 2¼-inch minimum 2.00@2.25, 2½-inch minimum 2.50@2.75, 2¾-inch minimum 2.75@3.00.

CABBAGE—Domestic round type, 1½-bushel hampers, packed locally, fair quality, 1.50@1.75. New Jersey, 1½-bushel hampers, 2.00; crates, approximately 80 pounds, 1.50.

CELERY—Half-crates: New York, Golden Heart, individually washed, 3½ to 4 dozen mostly around 4.50, 6 to 8 dozen 3.50@4.25. California, Pascal type, 3 dozen, 3.50@4.00.

LETTUCE—Western stock: California, Salinas district, L. A. crates Iceberg type, 5 dozen, fair quality, 4.50@5.50, few best 6.00, ordinary condition 2.50@3.00. Eastern stock—Two dozen: New Jersey, Eastern lettuce crates Iceberg type, 1.50@1.75; 18 heads 1.25@1.50; Eastern crates Big Boston type 70@75.

ONIONS—Fifty-pound sacks Yellow Bermudas, U. S. 1: Texas, 1.60@1.65; Georgia, 1.50; fair quality, 1.25.

ASPARAGUS—Pyramid crates, dozen bunches, green: New Jersey, Extra Colossal 2.50@2.75; extra Fancy 1.75@2.25. Delaware, 2.00@2.25; poorly graded, 1.50@2.00; poorer 1.00.

SPINACH—Bushel baskets: Pennsylvania, 85@90; New York, 1.25; Ohio, 24-quart baskets, 60.

SNAP BEANS—Bushel baskets, green, round type: Eastern Shore Maryland, 1.00@1.10; Pennsylvania, 1.50; New Jersey, round stringless, 2.00@2.25.

PEACHES — Half-bushel baskets Early Rose, U. S. 1: North Carolina, 1¾-inch minimum 1.00, 2-inch minimum 1.25@1.40, 2¼-inch minimum 1.75. South Carolina, bushel baskets Red Birds, U. S. 1: 1¾-inch minimum, fair condition, 1.00; 2-inch minimum 2.25, 2¼-inch minimum 3.00; half-bushel baskets Early Red Frees, U. S. 1, 2-inch minimum 2.00, 2¼-inch minimum 2.50. Georgia, half-bushel baskets Red Birds, U. S. 1, wasty, 1¾-inch minimum, best 1.00, poorer 25; Early Rose, U. S. 1, 1¾ and 2 inches, wasty, best 1.50, poorer 25.

CANTALOUPES — California: Salmon Meats, standards, 45s, 5.25; Jumbos, 27s, 5.00, 36s, 4.75@5.00; 45s, 6.00. Arizona, Salmon Meats, Jumbos, 45s, 4.50. Georgia, Salmon Meats, standards, 27s and 36s 2.50@3.00.

CORN—Standard crates, 5 dozen: Florida, white, 2.50; fair condition 1.57@2.00. North Carolina, white, fair condition 1.50@2.00; bushel baskets, yellow, 2.00.

TOMATOES—Lug boxes, ripe and turning, wrapped: Mississippi, U. S. 1, 6x6 and larger 2.50@2.00; Georgia, U. S. 1, 6x6 and larger 2.25@2.50, 6x7 2.00; U. S. 2, all sizes, 1.50@1.75. South Carolina, U. S. 1, 6x6 and larger 2.25@2.50; ripe 1.50.

Chicago Livestock

Chicago, June 19 (AP) (U. S. Dept. of Agri.).—HOGS—Salable receipts, 6000; total, 14,500; generally steady to 5 higher; most strength on weights 240 lbs. down; top, 14.50; bulk good and choice, 180-330 lbs., 14.25@14.45; most 160-180 lbs., 13.75@14.35; bulk good 360-500 lb. sows, 13.75@14.00.

CATTLE—Salable receipts, 1000; calves, 300; fully steady trade on all classes; medium to good steers, 12.25@13.25; heifers scarce; cutter cows, 8.25@9.00; most fat cows, 9.50@10.00; good kinds to 11.25 and better; heavy sausage bulls up to 12.00; vealers steady; mostly 14.50 down.

SHEEP—Salable receipts, 1000; total, 3500; late Thursday: native spring lambs steady to 25 lower; choice lots, 15.75; bulk medium to good, 14.50@15.25; few decks medium to good fed shorn lambs with No. 2 pelts, well sorted, 11.75@13.00; bulk fat native ewes, 5.50@6.25; today's trade: all classes weak to mostly 25 or more lower; small lots good to choice native spring lambs, 15.00@15.25; throwouts largely 12.00 down; medium to good shorn lambs with No. 2 pelts, 13.00; plainer kinds around 12.00; deck good around 140-lb. ewes, 6.25; heavier and plainer kinds downward from 5.00.

Icicles in Hell
First Dividend In 76 Years For Erie R. R.

By the Associated Press

New York, June 19.—Stock market tickers stuttered today over a phrase they never before had printed:

"50 cents Erie Railroad Co. dividend on common . . ."

It was the first common stock dividend in three-quarters of a century for the much-reorganized and fought over road.

The Erie itself said:

"Icicles sprouted in hell today.

"The Erie Railroad Co. declared a dividend on its common stock.

"The dividend of 50 cents a share, payable July 10 to stockholders of record June 30, is the first common stock dividend ever paid by the present Erie Railroad Company, organized in 1895, and the first paid by any Erie company in 76 years. Holders of certificates of beneficial interest will also receive the dividend.

"Thus Wall Street tradition was shattered and brokers were dazedly grouping for reliable replacements for the immemorial dictums:

" 'When Erie common pays a dividend there'll be icicles in hell' and 'three things are certain; death, taxes and no dividends for Erie common'."

The road's directors in voting the dividend even indicated there might be other dividends later.

The first payment, they said, would be from 1941 income and was voted after "consideration of future prospects as well as past operating results."

They announced:

"The company's income available for charges for the year 1941 totaled $21,778,543. After provision for all fixed and contingent charges and dividends on preferred stock there remained a balance of $7,302,244, and it is expected that the results for the present year will be at least as good as those for 1941.

"Additional helpful legislation was enacted recently with respect to taxes in the State of New Jersey but such legislation, together with that enacted in 1941 remitting certain penalty interest on unpaid taxes, is under attack by the Attorney General of the State of New Jersey, and it is not yet possible to say what will be Federal income and excess profits tax effects of Erie reorganization.

The directors also pointed out that about 80 per cent of the road's present stock was issued to refunding and improvement mortgage bondholders in the recently consummated reorganization.

That new set-up, observers pointed out, was what made possible the net income reported, for it permitted reduction of fixed charges from 14 million dollars annually to about $6,690,000.

The dividend came on the heels of a report of two record business months: Gross revenue for April was highest for any April in the company's history and May figures the highest for any May in the past 20 years.

Local Securities

Yesterday's quotations on Washington Stock Exchange:

Sales—After Call

Peoples Drug Str. com.—20 at 18½.
Amer. Sec. & Trust Co.—15 at 182, 5 at 182.
Cap. Transit Co.—15 at 20¼.

	Bid.	Asked.
BONDS		
Public Utility		
Am T&T conv deb 3s, 1956	106½	108
Anacostia & Pot 5s, 1949	104½	107½
Ana & Pot Guar 5s, 1949	112	.....
Ana & Pot Mod 3¾s, 1951	105½	.....
Cap Traction 1st 5s, 1947	105	105½
City & Suburban 5s, 1948	104½	.....
City & Sub Mod 3¾s, 1951	106½	.....
Georgetown Gas 1st 5s, '61	118	.....
Pot Elec Pwr 3¼s, 1966	106¼	.....
Washington Gas 5s, 1960	127	128½
Wash Rwy & Elec 4s, 1951	108	.....
Miscellaneous		
Ter Rf&W Cp 1st 4½s, 1948	102½	.....
STOCKS		
Public Utility		
Amer Tel & Tel (9)	*114¾	.....
Capital Transit (a.30)	*20	22
N & W Steamboat (†4)	100	.....
Pot Elec Pwr 6% pf (6)	113½	.....
Pot Elec Pwr 5½% pf (5.50)	112	.....
Wash Gas Lt com (1.50)	14	15
Wash G L cum conv pf(4.50)	92	95
Wash Ry & El com (a19.00)	450	550
Wash Ry & El pf (5)	108¼	.....
National Banks		
Capital (†6)	170	.....
Liberty (†6)	170	200
Lincoln (h5)	*200	.....
Riggs (e10)	235	250
Riggs pf (5)	102	104
Washington (6)	100	.....
Trust Companies		
Amer Sec & Tr Co (e8)	177	190
Natl Sav & Tr (†4.00)	200	215
Prince Geo Bk&Tr (†1.00)	20¼	24
Wash Loan & Tr (e8)	203	.....
Savings Banks		
Bank of Bethesda (†.75)	*30	.....
Com & Savings (y10.00)	*325	.....
Fire Insurance		
American (†6)	125	.....
Firemen's (1.40)	31	.....
National Union (.75)	13½	.....
Title Insurance		
Columbia (k30)	*13	.....
Real Estate (m6)	*150	165
Miscellaneous		
Carpel Corp (2.00)	*20	.....
Garfinckel com (.70)	*7½	9
Garfkl 6% cu cv pf (1.50)	*22	25
Lanston Monotype (1.00)	23	.....
Lincoln Serv com (1.25)	14¾	16
Lincoln S 7% pr pf (3.50)	35	42
Mergenthaler Lino (a1.00)	*32	.....
Natl Mtge & Inv pf (.40)	4¼	.....
Peoples Drug (a.65)	*17½	.....
Real Est M&G pf (†.50)	*7	.....
Security Storage (†4)	66	.....
Ter Ref & Wh Corp (3)	50	52
Wdwd & Loth com (p2.30)	*30	35
Wdwd & Lothrop pf (7)	*115	.....

*Ex-dividend. (b) Books closed. †Plus extras. (a) Paid so far this year. (e) 2% extra. (f) 3% extra. (g) $5.00 extra paid December 29, 1941. (h) $5.00 extra. (k) 20c extra. (m) $1.50 extra. (p) Paid in 1941. (y) $10.00 extra.

Bank & Trust Stocks

New York, June 19 (AP).—(National Association Securities Dealers, Inc.)

	Bid.	Asked.
Bk of Am NTS (SF) (2.40)	28⅜	29⅞
Bank of Man (.80a)*	13⅝	14⅞
Bank of N Y (14)	274	284
Bankers Tr (2)	34½	36½
Bklyn Tr (4) xd	51	55
Cen Han Bk & Tr (4)	63	65½
Chase Nat (1.40)	23⅝	24⅞
Chem Bk & Tr (1.80)	34⅝	36⅛
Commercial (8)	142	150
Cont Bk & Tr (.80)	10½	11⅞
Corn Ex Bk & T (2.40)	29¼	30¼
Empire Tr (3)	37	40
First Nat (Bos) (2)	33½	35½
First Natl (80)	1040	1070
Guaranty Tr (12)	204½	209½
Irving Tr (.60)	8⅞	10⅜
Manuf'rs Tr (2)	30⅝	31⅝
Manuf'rs Tr pf (2)	52½	54½
Natl City (1)	23⅛	24⅞
N Y Trust (3½)	63½	66⅞
Public (1½)	26⅝	28⅛
Title G & T	2⅝	3⅛

*Not including extras.

Naval Stores

Jacksonville, Fla., June 19 (AP).—TURPENTINE—Receipts 68, shipments 5, stocks 6592.

ROSIN—Receipts 313, shipments 1225, stocks 171,920.

Savannah, Ga., June 19 (AP).—TURPENTINE—64½@65; offerings 113, sales 5650 gallons, receipts 85, shipments 2, stocks 8194.

ROSIN—Offerings 510, sales 230, receipts 151, no shipments, stocks 56,136. Quote: B, 3.21; D, 2.43; E, 2.63; F, 2.77; G, 2.87; H, 2.90; I, 2.92; K, 3.02; M, 3.04; N, 3.06; WG, 3.10; WW and X, 3.12.

Treasury Issue Demand Brisk; Books Closed

Subscription books for the $1,500,000,000 current offering of five-eighths per cent Treasury certificates closed yesterday, Secretary Morgenthau announced.

Banks and dealers in open-market issues of the United States Treasury reported good demand for the new issue dated June 25 and due February 1, 1943. It was regarded as slightly more attractive than the offering of a similar amount April 5, with one-half per cent interest and due in 6⅓ months. The higher coupon was a more than adequate offset to the modest lengthening of the maturity.

There is held to be no doubt whatever of extensive oversubscription in the two days that books were open. Regulations governing applications for the securities were relaxed to a degree. The regulations that now are altered were designed principally to modify "free riding" on former issues of long-term Treasury bonds, which is a problem that does not apply to short-term certificates.

Applications Based on Needs

Market experts pointed out that banks, corporations and other investors for whom the certificates are designed tend to apply for actual needs. Allotments on the April issue were at the rate of 48 per cent of applications, and it is expected that this figure will be approximated on the current loan. Guesses yesterday ranged from 45 to 60 per cent allotments on applications.

The probable trading figure after books are closed is estimated to be one thirty-second of a point, or perhaps a minim more, over the subscription level.

Banks now have become reaccustomed to the certificates, which reappeared in the market after a lapse of eight years, during which the Treasury financed its needs by other types of obligations. The certificates offer a fluid and easy means, along with discount bills, of adjusting intercity bank positions, and their use is expected to widen as more become available.

Corporations Subscribe

Corporations were buyers of the certificates, although it was pointed out in market circles that the ⅝ per cent rate might tend to divert some corporate funds from Series B Treasury tax notes, which accrue interest at the rate of 0.48 per cent.

Steps taken by the Treasury to lower the regulatory barriers to the new loan were applauded in market circles. The limitation on bank applications to 50 per cent of capital and surplus was removed. The cash deposit with applications required of nonbanking subscribers was lowered from 10 to 5 per cent. Decision to keep the books open for two days was held to be an admirable means of permitting smaller banks in the interior to obtain full information and make purchases in time.

Wood Furniture Prices Clarified

By the Associated Press

Manufacturers of wood household furniture and bedding may place tentative prices on new articles which were not on sale during March, 1942. The base rate for pricing under the universal ceiling, the Office of Price Administration announced today.

The action was taken to facilitate trading at a furniture market to be held June 22 in New York. If manufacturers had had to submit prices for OPA's approval, as required by the general price order, it might have been impossible to have prices ready on some articles before the market opened.

Formulas for fixing maximum prices on such goods, as well as lamps, housewares, and many other consumer items not sold in March will soon be issued, OPA said.

Beef Short, Canada Will Halt Exports

Ottawa, June 19 (Canadian Press).—The wartime prices and trade board is prepared to purchase all cattle which would normally be exported to relieve the present beef shortage in Canada, Donald Gordon, wartime prices and trade board chairman, said in a statement today.

Despite this action the supply could not be expected to catch up to the demand before mid-July, Mr. Gordon said. He gave full assurance that there was no danger of any food shortage in Canada and a wide variety of foods remain available to give Canadians a well-balanced diet.

Securities Averages

Stocks	50 Inds.	20 Rails.	20 Utls.	90 Stks.
Yesterday	85.2	23.9	31.0	66.6
Previous day	86.3	23.9	31.3	67.4
Week ago	84.1	23.8	31.5	66.8
Month ago	79.5	24.5	29.8	62.7
Year ago	97.5	28.6	45.3	78.4
Two years ago	96.2	24.6	57.2	79.0
1941 high	105.8	31.2	55.9	86.2
1941 low	84.4	25.8	32.2	66.5
1942 high	91.2	29.1	36.2	72.2
1942 low	75.1	23.8	27.1	59.3

Bonds	20 Inds.	20 Rails.	20 Utls.	60 Bnds.
Yesterday	91.6	62.5	100.2	84.7
Previous day	91.6	62.5	100.2	84.8
Week ago	91.7	62.9	100.2	84.9
Month ago	91.9	66.0	100.1	86.5
Year ago	90.6	65.4	101.2	85.7
Two years ago	84.6	52.1	99.0	78.5
1941 high	91.4	68.9	101.7	86.5
1941 low	89.2	59.2	99.6	82.9
1942 high	92.2	68.0	100.9	86.8
1942 low	90.3	62.2	99.6	84.2

1926 average equals 100.

Foreign Exchange

New York, June 19 (AP).—Closing foreign exchange rates follow (Great Britain in dollars, others in cents):

Canada—Official Canadian Control Board rates for United States dollars: Buying 10 per cent premium, selling 11 per cent premium, equivalent to discounts on Canadian dollars in New York of buying 9.91 per cent, selling 9.09 per cent.

Canadian dollar in New York open market 10⅛ per cent discount or 89.93⅞ U. S. cents, up ⅛ cent.

Europe—Great Britain official (bankers' foreign exchange committee rates): Buying $4.02, selling $4.04. Open market: Cables, $4.04.

Latin America—Argentina, official, 29.77; free 23.59, up 2 2-5 cent. Brazil, unofficial, 6.05†; free, 5.20†. Mexico, 20.67†.

Rates in spot cables unless otherwise indicated.

†Nominal.

The Outlook

By William Pinkerton and James Marlowe
Wide World Staff Writers

Americans to Have Ample Supplies of Food; Shortages Loom in a Relatively Few Items

The over-all picture of Americans at the dinner table this year is good even though the United States has become a breadbasket for Great Britain and Russia.

There will be some changes in diet. There are shortages in some items now, with more expected. But Americans should have plenty to eat.

The demands on this country's food supply by its armed forces and the United Nations are enormous.

The Government may ask Americans to eat more chickens, which are plentiful, in order to conserve other kinds of meat.

They are going to save their cooking fats which are a source of glycerine for explosives.

They probably will eat more fresh vegetables and have to cook more soup instead of buying canned variety, at least the uncondensed kind.

They will buy in bulk more commodities that used to be bought in cans. Right now there is no hint they will be called upon voluntarily to have "wheatless" and "meatless" days, such as they had in the First World War.

Sugar is rationed now. Coffee, tea, cocoa and bananas may be, because of the shipping problem.

Honey is short. So is olive oil, which used to come from Italy, Greece, Spain and Portugal, although food men say some supplies are arriving occasionally.

Rice also may become scarce. This country used to export some of its crop to the Caribbean nations which, however, got the bulk of their supply from the Orient.

Now that the Far Eastern supply is cut off, this country will have to export more rice southward for its Latin American friends, thus cutting down the amount available here.

The Government has requisitioned the entire pack of canned salmon, mackerel, Maine sardines and California pilchards (large sardines.)

The Government may not need all of this canned fish but no decision has yet been reached on whether any of it will be turned back to the trade for civilian use.

There is wheat in abundance, even though large quantities of it will be shipped abroad or used for industrial purposes.

This is the picture presented by the American Institute of Food Distribution after surveying the field:

There should be plentiful supplies of fluid milk and eggs, even though the United States is shipping great quantities of powdered milk and eggs to its Allies.

Cheese will be abundant and there should be enough fresh vegetables and butter.

Meats in general are tight now but the supply should be increased by late October, particularly pork, when pigs start moving to market in a stream expected to hit an all-time high.

There is much demand now for beef by the armed forces and the buying public which, with more money in its pockets, turns to blooded meat. The beef situation may improve by late fall.

Corn may not be overabundant. There are several reasons, including its use for industrial purposes and as feed on the farms.

Pork and beans, banned in tin cans, are available in bulk form. The supply of canned pork and beans is beginning to run short now since the retail stores, selling what they have in stock, can't get new supplies.

But the Government will make available all the tin needed for the following items which it considers of prime importance on the American table:

Fruit cocktails, cling and freestone peaches, pears, asparagus, green beans, corn, peas, tomatoes, tomato products such as chili sauce, ketchup, and paste, baby food, tomato juice, evaporated milk.

Slightly less plentiful in canned form—because the amount of tin for canning them is limited—are these:

Apples, cranberries, applesauce, apricots, berries, cherries, grapefruit, olives, pineapples, plums and fresh prunes, beets, carrots, carrots and peas, peppers, pumpkins, squash, rhubarb, spinach, okra, mixed vegetables, and the juices from pineapples, grapefruit, oranges.

Canning of ready-to-serve soup after June 30 will not be permitted although packers will be allowed to can the condensed soups.

So—

On the American table this year there will not be all the items of food that made it the richest table in the world before the war. But there will be enough to keep Americans just as healthy as when they could put on a meal with all the trimmings.

No Further Rationing Of Items Foreseen

Cleveland, June 19 (AP).—Except for possible Nation-wide restrictions on gasoline, no further items will be placed on the general public's rationed list before August 15 the OPA's senior deputy director declared yesterday.

The Washington official, John Hamm, also told a press conference proposed stabilization of farm prices and wages "are not dead issues," but declined to elaborate.

He said there still is a necessity for sugar rationing because of uncertainity in the shipping situation for the last six months of this year.

David Ginsburg, OPA's general counsel, reported retailers generally are complying with general maximum price regulations, but that about two-thirds have failed to post prices of cost of living commodities. He attributed this chiefly to their failure to keep price records.

THE COFFEE SUPPLY

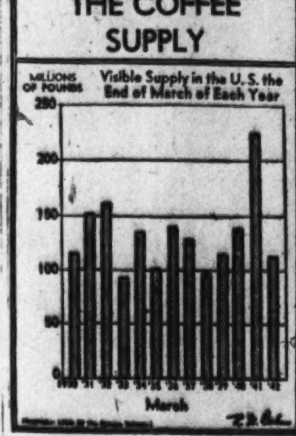

Chicago Market Clears Muddle on Butter, Egg Prices

Chicago, June 19. (AP)—Much of the confusion in the Chicago butter and egg trade resulting from major changes the first of the week in methods of reporting prices for spot delivery was cleared up today.

The Chicago Mercantile Exchange relaxed a ruling to permit posting and distribution of butter and egg prices compiled by a private reporting agency about noon.

Early this month the exchange decided that effective last Monday it would divorce itself from association with these quotations. This action was taken, exchange officials said, because they wished to make known to the trade that the exchange did not sponsor or approve the quotations but merely had been offering its facilities for their dissemination.

As a result of the exchange's action in halting distribution of these quotations through it last Monday the Agricultural Marketing Administration, which for several years has been quoting Chicago spot butter prices daily, decided to include eggs in its report. Government reports, however, are not available until late in the day.

Celanese to File $35,000,000 Issue

New York, June 19. (AP)—Financial circles heard today that the Celanese Corp. of America was planning to file with the S. E. C. at Philadelphia an issue of $35,000,000 of debentures. It was reported they would run 20 years and carry an interest rate of 3½ per cent. It was understood Dillon, Read & Co. and Glore, Forgan & Co. would head the underwriting group with the debentures reaching the market about the middle of July.

No Bids Received On 1000 Defense Homes

Detroit, June 19 (AP).—An opening of bids by Col. F. Charles Starr, regional administrator for the Federal Public Housing Authority, on construction of 1000 permanent housing units at Wayne, Mich., for Willow Run bomber plant workers was abandoned today when it was disclosed that no bids had been submitted.

Detroit builders were reported reluctant to bid because of a shortage of housing materials.

Chicago Grain

Chicago, June 19 (AP).—Leading another grain market decline, wheat prices today slumped almost 2 cents a bushel at one stage and closed 1¼@1½ cents lower than yesterday.

Selling of professional and commercial interests, including hedging and profit taking, accounted for most of the weakness. Traders said hedges probably were associated with the new crop movement which is expanding in the Southwest, although dealers booked 5000 bushels of wheat to arrive here. Bookings of corn to arrive totaled 275,000 bushels, which was even larger than yesterday, while 25,000 new oats were bought.

Some traders regarded war news from Libya as an unsettling factor. Fear was expressed that wet weather might force more new wheat into commercial channels if high moisture content prevents qualification for Government loans.

Final wheat prices were 1.18¾@1.18⅞ for July and 1.21½@1.21⅝ for September. Corn closed ¼@½ lower, July, 86⅛@86¼; September, 89@89⅛; oats, ⅜@⅝ off; rye, ¾@1 down, and soybeans, 1¼@1½ lower.

Range follows:

	Open.	High.	Low.	Close.
Wheat—				
July	1.20½	1.20½	1.18¾	1.18⅞
September	1.22⅞	1.23	1.21⅜	1.21⅝
December	1.26⅛	1.26⅛	1.24½	1.24⅝
Corn—				
July	86¾	87	86⅛	86¼
September	89⅝	89¾	88⅞	89⅛
Oats—				
July	49⅛	49⅛	48⅝	48⅝
September	50⅛	50⅛	49⅝	49⅝
December	52⅝	52⅝	52	52⅛
Soy Beans—				
July, old	1.78⅝	1.79	1.76½	1.76⅝
July, new	1.78⅞	1.78⅞	1.78⅛	1.78⅛
October	1.75⅞	1.76½	1.74¼	1.74⅝
December	1.76½	1.76½	1.76½	1.76½
Rye—				
July	65½	65⅝	64⅝	65
September	68⅝	68⅝	67⅝	68
December	72⅛	72⅝	71⅛	71½
Lard—				
July	12.62	12.62	12.62	12.62
September	12.77	12.77	12.77	12.77
October	12.80	12.80	12.80	12.80
December	12.82	12.82	12.82	12.82

Cash Grain

Chicago, June 19 (AP).—WHEAT—No sales reported.

CORN—No. 1 mixed, 86; sample, mixed, 73; No. 1 yellow, 86½; No. 2, 86¾; No. 3, 84@87; No. 4, 83½; No. 5, 81@81½; sample, 75; No. 2 white, 98@98½.

OATS—No. 1 mixed, 50½; No. 1 white, 52½; No. 2, 52; No. 4, 47@48¼.

BARLEY—Malting, 75@1.07, nominal; feed and screenings, 50@60, nominal.

SOY BEANS—No. 2 yellow, 1.78½; No. 3, 1.72½.

ICC Again Hits Interlocking Directorships

By the Associated Press

The Interstate Commerce Commission, for a second time, refused yesterday to allow William H. Coverdale, New York consulting engineer, to serve as a director of the Gulf, Mobile & Ohio Railroad because he already is a director of several other railroads.

The ICC originally denied Coverdale's application in April, 1941, but reopened the proceeding for further hearings. At that time Coverdale withdrew his application for authority to serve on the boards of several railroads, in addition to the Gulf, Mobile & Ohio. He desired, however, to retain the directorships he already held. These included the Seaboard Air Line as well as other companies in the Seaboard system.

Intrests May Conflict

"Generally speaking," the commission said in its decision today, "the holding of positions of officer or director with numerous corporations is not compatible with the best interests of the corporations served. This is especially true where, because of the nature of the business of such corporations, there is a possibility that the interests may conflict.

"Here the applicant not only serves a large number of corporations as director or as both officer and director, which in itself is a thing not conducive to the best interests of the corporations served, but also serves as an officer or director of carriers in modes of transport wherein the general interests are often sharply in conflict with the general interests of transportation by rail."

Mahaffie Dissents

Coverdale served as director of the Gulf, Mobile & Northern Railroad until its consolidation with the Gulf, Mobile & Ohio and then was elected to the board of the Gulf, Mobile & Ohio. The railroad's management contended he was the "best qualified man available" for the directorship.

Commissioner Charles D. Mahaffie wrote a dissenting opinion in which two other commissioners joined. Mahaffie contended the evidence warranted a finding that neither public nor private interests would be adversely affected by Coverdale's holding a directorship with the Gulf, Mobile & Ohio while holding positions with other carriers previously authorized by the commission.

Cotton Spinning Rate Stepped Up in May

By the Associated Press

The Census Bureau reported yesterday that the cotton spinning industry operated during May at 138.4 per cent of capacity, on a two-shift, 80-hour-week basis, compared with 135.3 per cent during April this year, and 121.7 per cent during May last year.

Spinning spindles in place May 31 totaled 24,061,836, of which 23,120,666 were active at some time during the month compared with 24,073,448 and 23,100,202 for April this year, and 24,353,138 and 22,980,286 for May last year.

Steel Firm Plans New Battery of Coke Ovens

Chicago, June 19 (AP).—Carnegie-Illinois Steel Corporation plans to increase its coke production by about 400,000 tons annually with a new battery of coke ovens at its Gary, Ind., works. The corporation announced today it would lease the ovens from the Defense Plant Corporation and have them in operation in about 12 months.

Squibb Head in Army

New York, June 19 (AP).—Lowell Palmer Weicker, president of E. R. Squibb & Sons, drug manufacturers, has been commissioned a major in the Army Air Corps and granted a leave of absence from his company for the duration fo the war, chairman Carleton H. Palmer announced today.

NUMBER WHO STRUCK

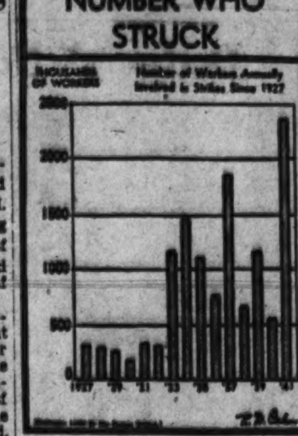

Banana Ships Now Ply Seas On War Chores

By the Associated Press

New Orleans, June 19.—The wartime shortage of bananas was explained here today by the United Fruit Co. in a statement which said that after the company had delivered to the Government all ships suitable for expeditionary supply its importations of bananas had fallen off 50 per cent, all of which are moving through Gulf ports.

In prewar days this company brought to the United States about 50 per cent of the bananas consumed, most of the bunches coming from Central America and the Caribbean area, and entering through Atlantic and Gulf ports.

Joseph W. Montgomery, company manager, said today that coffee importations from that area had increased since the outbreak of war but that banana importations now amount to one-half of prewar quantity.

"Since the submarine menace, company ships use the short route to the Gulf ports instead of to Atlantic ports," Montgomery said. "Going south the company ships carry tons of defense materials every month. Coming north, they pick up bananas, coffee, cocoanuts, tropical woods, hides—importation of which by the United States is vital to the economic life and stability of these Central American republics.

"In accordance with a recently concluded arrangement with the War Shipping Administration, all United Fruit ships of sufficient size and fuel capacity to feed expeditionary forces are in the course of delivery to the Government. This will leave the company a small share of its prewar tonnage, with which to continue and maintain economic relations vital to the existence of our Central American allies.

"The ships which the company retains will consist of the old units of limited cargo and fuel capacity. These ships are specially constructed and cannot handle bulk cargo or units of large dimensions."

Referring to activities carried on in making necessary crops available to the United States through research, experimentation and planting, Montgomery said that four such crops for which we were dependent on foreign countries already are being planted in Central America. These are hemp, rubber, citronella and quinine.

15 Most Active Stocks

New York, June 19 (AP).

	Sale.	Close.	Net Change.
Erie R R ct	17,500	5⅝	+ ⅝
N Y Central	6,100	7	....
Tide Water Assoc.	5,600	8	— ⅛
Wabash pf wi	4,600	26⅝	+ ⅝
Socony Vac	4,500	7¼	— ⅛
Shell Union Oil	4,100	11⅛	— ⅛
U S Rubber	3,700	17⅜	— ¾
Gen Electric	3,600	25⅜	— ⅛
Erie R R	3,600	6	+ ⅛
Am Rad & St San	3,300	4⅝	— ⅛
Pepsi Cola	3,100	21⅝	— ⅛
Bklyn Manh Tr	3,000	1	— ⅛
Stokely Bros	2,900	4	+ ⅛
United Corp	2,800	⅝	....
Warner Bros Pict	2,700	5⅜	....
Gen Motors	2,700	37¼	— ⅛
Montgomery Ward	2,700	29⅛	— ⅛

General Trend	Friday.	Thur.
Advances	108	261
Declines	305	188
Unchanged	164	182
Totals issues	577	631

	Friday	Thur.
New 1942 highs	5	21
New 1942 lows	4	5

Stock Market Drifts Lower In Quiet Trade

By the Associated Press

New York, June 19.—The general direction of the stock market was down today although scattered issues, including rail specialties, successfully contested the trend.

The war news continued to intimidate speculative and investment quarters to some extent. The surprise trip of Prime Minister Churchill to the United States also inspired some potential buyers to stand aside pending official explanation to the visit.

Negatively encouraging to bullish contingents was the fact that real liquidating pressure was absent from most sections of the list. Moderate losing tendencies ruled at the start and, at the close, declines of fractions to a point or more predominated. There were a few wider dips.

Turnover Dwindles

The Associated Press average of 60 stocks was off .2 of a point at 35.7. Transfers totaled 287,510 shares, against 359,120 yesterday.

Lifting Wall Street spirits to some extent was the ditching of the ancient dictum that "when Erie common pays a dividend there'll be icicles in hell." Directors of the road actually voted a 50-cent payment on the common and certificates, first such payment for any Erie company in 76 years. The common gained ⅞ at 6, the certificates ⅝ at 5⅝ and the senior stock ½ at 35¾.

Announcement of a dividend on Wabash preferred also put this stock up ⅞ at 26⅝.

Allied Chemical dropped 3½ and Douglas Aircraft 2¼ on restricted turnovers. Lesser setbacks were suffered by United States Steel, Bethlehem, Chrysler, General Motors, Santa Fe, Kennecott, United States Rubber, Sears Roebuck, General Electric, Westinghouse, Dow Chemical and Texas Co.

A. T. & T. Shows Gain

American Telephone was one of the few leaders to cling to a modest advance. It was up ¼.

Bonds were irregular and commodities mostly lower. At Chicago wheat fell 1¼ to 1½ cents a bushel, corn was down ¼ to ½ and hogs up 5 cents. Cotton futures steadied at the last and ended 5 cents a bale lower to 10 cents higher.

Retreating in the Curb were Gulf Oil, Aluminum of America, American Cyanamid, Electric Bond and Shares and Pennroad. Transactions for all the junior market aggregated 46,275 shares versus 59,260 the day before.

U. S. Abrogating Contracts, Claims Trade Association

New York, June 19 (AP).—The National Association of Wool Manufacturers charged last night the Emergency Price Control Act was being used to repudiate Government contracts and appealed to Congress to remedy "this very serious situation."

Arthur Besse, president of N. A. W. M., said at a press conference a memorandum had been sent to all members of both Houses of Congress because that body "can amend the act or force the Office of Price Administration to honor Government contracts."

Besse said he did not believe Congress "knew it was giving Leon Henderson (price administrator) power to override Government contracts when it passed the price bill."

The contracts in question, the memorandum said, had been entered into in good faith prior to the issuance of price regulations relating to certain woolen products for the armed forces.

Baltimore Stocks

Baltimore, June 19 (AP).—Following are the sales, high, low and closing prices of stocks and bonds traded today on the Baltimore Stock Exchange.

Sales		High	Low	Close
20	Cons Gas El Lt	52	52	52
15	Fid & Dep	114½	114½	114½

Total stock sales, 35 shares.

Transactions on N. Y. Curb Market

By the Associated Press

Total stock sales yesterday, 46,275 shares; year ago, 67,360 shares.

Sales in hundreds.		High	Low	Close
	A			
1	†Air Investors	1⅛	1⅛	1⅛
4	Alum Co Am (1e)	90	89½	89½
1	†Am Cit P & L B	⅛	⅛	⅛
4	Am Cyan B (.60a)	34	33¾	33¾
2	Am G & El (1.60a)	18⅛	18	18
50	†Am Maracaibo	⅛	⅛	⅛
1	†Am Repub (.35g)	4⅞	4⅞	4⅞
2	Am Thread pf (¼)	3	3	3
1	†Automat Prod	2⅜	2⅜	2⅜
	B			
2	Babc & Wil (2⅛g)	20⅛	20⅛	20⅛
4	†Baldwin Loco war	2½	2½	2½
4	†Barium Sta Stl	⅝	⅝	⅝
1	†Beech Airc	7	7	7
13	†Bellanca Airc	2	1⅞	2
8	†Berk & Gay Furn	⅝	⅝	⅝
1	†Blue Ridge	⅛	⅛	⅛
1	†Blue Rid cv pf(3d)	30¾	30¾	30¾
2	Bohack (HC) 1 pf	3	3	3
5	Braz Tr L&P(h.40g)	7⅝	7⅝	7⅝
4	†Brewst Aero (.30g)	4⅞	4⅞	4⅞
1	Buf Ni&EP pf (1.60)	11⅞	11⅞	11⅞
	C			
1	Cal El Pow	1⅜	1⅜	1⅜
1	Can In Alc A(h⅛g)	2⅝	2⅝	2⅝
1	Can Marcon (h.04g)	⅛	⅛	⅛
3	Carrier Corp	5⅜	5⅜	5⅜
5	†Catalin Am (¼g)	2⅝	2⅝	2⅝
9	Cities Service	2⅞	2⅞	2⅞
2	City Auto Stps (.60)	3⅞	3⅞	3⅞
1	†Cleve Tract	5	5	5
1.30	Colum G&E pf (5)	19½	18⅝	18⅝
2	†Cons Biscuit (.10g)	1	1	1
7	Cons G&EBal (3.60)	53	52	53
1	Cons Stl Corp	4	4	4
1	Creole Pet (½a)	14⅛	14⅛	14⅛
	D			
2	†Dayton Rub (½e)	9½	9	9
1	†Dennison Mfg A	1½	1½	1½
1	Domin Stl & Coal	7¼	7¼	7¼
1	†Dubilier Cond	1⅛	1⅛	1⅛
	E			
3	Eagle Pich Ld(.10e)	7⅛	7⅛	7⅛
2	East Gas & F	1	1	1
1	East G&F 6pf(1½k)	20	20	20
1	El Bond & Sh	1	1	1
4	El Bond&Sh pf (6)	43⅛	43⅛	43⅛
3	El Bond&Sh $5 pf (5)	41⅛	41⅛	41⅛
1	†Emerson Elec(.10g)	5⅝	5⅝	5⅝
1.50	Emp G&F 8 pf	134	132	134
20	†Equity Corp	⅛	⅛	⅛
	F			
4	†Fairchild En & Air	1⅛	1⅛	1⅛
10	Ford Mot Ltd (.12g)	1⅛	1⅛	1⅛
1	†Froedt G&M (.80a)	8⅝	8⅝	8⅝
1	Gen Fireprfg (½ee)	12⅝	12⅝	12⅝
1	Gen Invest	⅛	⅛	⅛
1	†Gen Wat G&E (1)	3⅝	3⅝	3⅝
4	Glen Ald Coal (.30e)	11	10⅝	10⅝
8	Gulf Oil (1a)	27⅝	27¼	27¼
	H			
1	†Hecla Min (⅛e)	4⅛	4⅛	4⅛
1	†Heller W E (.40a)	6⅝	6⅝	6⅝
1	†Hiddick Prod	1⅛	1⅛	1⅛
4	Humble Oil (¾e)	50	49⅝	50
	I			
2	Imp Oil Ltd (h½)	7½	7½	7½
1	Int Cig Mch (1.60)	11⅝	11⅝	11⅝
4	Int Petrol (h1)	10⅝	10⅝	10⅝
5	†Int Home Eq (.80)	7⅛	7	7
1	†Irving Air Ch (1a)	7⅝	7⅝	7⅝
	J			
3	†Jacobs (F L)	2⅛	2⅛	2⅛
	K			
2	Kress S H pf (.60)	12⅛	12⅛	12⅛
	M			
1	†Molybdenum (½)	4⅛	4⅛	4⅛
1	†Mt City Cop (¼g)	1⅛	1⅛	1⅛
1	Mount St Pow (1½)	10½	10½	10½
	N			
1	†Nat Bellas Hess	⅛	⅛	⅛
3	†Nat Cont (½e)	8⅛	8⅛	8⅛
1	Nat Fuel G (1)	9	9	9
2	Nat P&L pf (6)	83¾	83½	83½
1	†Nat Rub Mch (½e)	6	6	6
1	Nat Sug Ref	9	9	9
1	†New Idea Inc(.60a)	11⅞	11⅞	11⅞
7	NJ Zinc (½e)	53¾	53¾	53¾
1	†NY&Hon Ros(2¾a)	12	12	12
9	†Niag Hud Pow	1⅛	1⅛	1⅛
3	Niles-Bem-P (½e)	9⅝	9	9
1	†NorAmRay B (½e)	17	17	17
6	Nor Sta Pw A	4⅝	4⅝	4⅝
	O			
10	†Ogden Corp	2⅛	2	2⅛
	P			
22	†Pantepec Oil Ven	4½	4⅜	4½
32	Pennroad (¼a)	3⅛	3	3
2	†Pa-Cent Airl	7⅛	7⅛	7⅛
2	†Pioneer Gold (h.40)	1⅛	1⅛	1⅛
2	†Pleas V Wine(.30s)	2⅜	2⅜	2⅜
1	†Potrero Sugar	2⅜	2⅜	2⅜
1	†Pratt & Lam (½e)	18	18	18
2.50	Pug Sd P&L $6 pf	43¾	43	43¾
	R			
1	Raym Conc (1a)	13¾	13¾	13¾
1	Raytheon Mfg	1⅛	1⅛	1⅛
1	†Republic Avia	3⅛	3⅛	3⅛
1	Richmond Rad	⅝	⅝	⅝
1	†Root Pet pf	11	11	11
5	Ryan Cons Pet(.10g)	2¼	2¼	2¼
	S			
3	St Regis Pap	1½	1⅜	1½
2	†Samson Unit	⅛	⅛	⅛
1	†Shat-Denn (½g)	2⅝	2⅝	2⅝
4	†Solar Airc (.10g)	1½	1½	1½
1	So Penn Oil (1½a)	31½	31½	31½
6	So Col Pow A	⅝	⅝	⅝
1	†St Cap & S	1⅝	1⅝	1⅝
1	†St C&S pf (1.60)	10⅛	10⅛	10⅛
4	†St Oil Ky (1a)	11⅛	11⅛	11½
1	†Sunray Oil (.10g)	1½	1½	1½
	T			
10	Technicolor (¼e)	7⅛	7⅛	7⅛
2	Tob Pd Exp (.30g)	2⅞	2⅞	2⅞
	U			
1	†Unit Cig-Wh Strs.	⅛	⅛	⅛
1	Unit Gas	⅛	⅛	⅛
1.50	Unit Gas pf (2¼k)	109½	109¼	109¼
1	Unit Gas war.	3-64	3-64	3-64
2	Unit Lt & P pf.	13⅛	13	13
1	†Unit Prof Sh	⅛	⅛	⅛
2	Un Shoe M (2½a)	57½	57⅜	57⅜
1	†US&I Sec pf(3¾s)	49	48¾	49
1	U S Rub Recl	2	2	2
3	†Un Wall Pa (.10s)	1⅛	1	1
1	†Univ Corp vtc	6⅝	6⅝	6⅝
1	†Univ Pict	26	25	25
	V			
2	†Venezuel Pet	3¼	3¼	3¼
	W			
1	West Air Lines	2⅝	2⅝	2⅝
1	Wolv P Cem (.20s)	3	3	3
4	Wright Harg (h.40s)	2⅛	2	2

†Stocks so marked are fully listed on the curb exchange. All others are dealt on an unlisted trading basis.

Rates of dividends in the foregoing table are annual disbursements based on the last quarterly or semiannual declaration. Unless otherwise noted, special or extra dividends are not included.

XD—Ex dividend. XR—Ex rights. (a) Also extra or extras. (d) Cash or stock. (e) Declared or paid so far this year. (f) Payable in stock. (g) Paid last year. (h) Payable in Canadian funds. (k) Accumulated dividend paid or declared this year. (ur) Under rule. (ww) With warrants. (xw) Without warrants. (war) Warrants.

Curb Bonds

Total bond sales yesterday, $531,000; year ago, $811,000.

Sales in thousands.		High	Low	Close
	DOMESTIC BONDS			
	A			
23	Am P&L 6 2016	94⅝	94¼	94½
5	Ark P&L 5 '56	106⅝	106½	106½
12	As Elec 4½ '53	41⅝	41⅝	41⅝
3	As G & E 5 '50	8⅝	8⅝	8⅝
10	As G&E 5 '68	8⅝	8⅝	8⅝
2	As G&E 4½ '49	8⅝	8⅝	8⅝
	B			
4	†Baldw L 6 '50	107	107	107
1	Bell T Can 5 '57 B	114½	114½	114½
3	Birm El 4½ '68	102	101⅝	102
	C			
5	Cen St El 5½ '54	6	6	6
8	Cen St P&L 5½ '53	97	97	97
8	Cities Ser 5 '58	79	78½	78⅝
17	Cities Ser 5 '50	79⅝	79⅛	79⅝
7	Cit SP&L 5½ '49	77	76⅝	77
16	Cit SPow 5½ '52	76⅝	76	76½
4	Cont G&E 5 '58 A	76½	76½	76½
2	CudahyPack 3¾ '55	101⅝	101½	101⅝
	E			
7	†East G&F 4 '56 A	82⅝	82½	82½
28	Elec P&L 5 2030	80⅛	80⅛	80⅛
	F			
14	Fla P&L 5 '54	104	103⅝	104
11	Glen Ald Coal 4 '65	89⅝	89⅝	89⅝
	I			
3	Il Pow & L 5 '56C	96⅛	96⅛	96⅛
4	Il Pow&L 6 '53	102½	102¼	102¼
4	Ind Svc 5 '50	75⅝	75⅝	75⅝
8	Inters Pow 5 '57	74½	74	74
	M			
6	Minn P&L 4½ '78	103½	103⅜	103½
	N			
2	Nevada Cal E 5 '56	92½	92½	92½
7	N Eng G&E 5 '50	45	44⅝	45
1	N Eng G&E 5 '47	44⅝	44⅝	44⅝
3	N Eng Pow 5½ '54	73	73	73
1	N Orl P S 6 '49 A	103	103	103
	P			
16	P Cen P&L 4½ '77	101½	101	101½
7	Pug SdP&L5½ '49	101⅝	101½	101⅝
	S			
7	Stand G & E 6 '48st	54½	54⅜	54½
2	Stand G&E 6 '51	54⅝	54⅝	54⅝
2	Stand P&L 6 '66	55⅝	55⅝	55⅝
	T			
8	Tex El S 5 '60	106⅝	106⅝	106⅝
8	Tide Wat P 5 '79 A	95	95	95
1	Twin CRT 5½ '52A	74⅝	74⅝	74⅝
9	Unit L&Ry 5½ '52	91⅛	90⅝	90⅝
1	West News Un 6 '44	73	73	73

†Bonds so marked are fully listed on the Curb Exchange. All others are dealt on an unlisted trading basis.

§Matured bonds. Negotiability impaired pending investigation.

(ur) Under rule. (ww) With warrants. (xw) Without warrants. (war) Warrants.

United States Treasury Position

By the Associated Press

The position of the Treasury June 17, compared with corresponding date a year ago:

	June 17, 1942	June 18, 1941
Receipts	$222,678,603.96	$124,373,106.72
Expenditures	181,766,073.40	74,229,352.70
Net balance	1,842,693,693.87	2,727,729,073.62
Working balance included	1,090,274,187.36	1,979,309,324.09
Customs receipts for month	15,839,603.15	22,823,041.80
Receipts fiscal year (July 1)	11,840,476,176.28	7,213,180,667.02
Expenditures fiscal year	30,879,147,769.67	12,153,783,805.86
Excess of expenditures	19,038,669,593.39	4,940,603,138.84
Total debt	76,907,457,913.66	55,149,830,921.45
Increase over previous day	296,080,082.94	.....
Gold assets	22,729,462,331.43	22,611,614,986.30

Complete Transactions on N. Y. Stock Market

By the Associated Press

Total stock sales yesterday, 287,510 shares; previous day, 259,120 shares; week ago, 220,220 shares; year ago, 256,070 shares; two years ago, 333,320 shares; January 1 to date, 49,744,423 shares; year ago, 60,566,072 shares; two years ago, 123,173,931 shares.

Dow-Jones Stocks

New York, June 19.

Stocks.	Open	High	Low	Close	Net Ch.
30 indus	105.29	105.52	104.55	104.77	—0.38
20 rails	23.68	23.72	23.53	23.59	+0.03
15 utils	12.08	12.08	11.96	12.00	—0.13
65 stocks	34.63	34.68	34.37	34.46	—0.23

Transactions in stocks used in averages today:
Industrials 21,700
Rails 22,500
Utilities 7,100
Total 51,300

Stock	Sales Add 00	High	Low	Close	Net Ch'ge
A					
Adams Exp....	3	6¾	6½	6¾	....
Addressog.....	1	12½	12½	12½	....
Air Reduction..	6	32	31½	31½	— ⅝
Alaska Juneau.	1	2⅛	2⅛	2⅛	— ⅛
Alleghany Corp	1	⅛	⅛	⅛	....
Allegany pf xw.	6	3⅝	3⅝	3⅝	....
Alleghy pf30ww	2	3⅝	3⅝	3⅝	....
AlleghenyLud Stl	1	17⅝	17⅝	17⅝	— ⅛
Al Chem & Dye	6	136½	134	134	—3½
Allied Mills....	2	12⅝	12⅝	12⅝	— ⅛
Allied Strs.....	7	5⅝	5½	5½	— ⅛
Allis-Ch Mfg..	9	24⅝	24⅛	24⅛	— ⅛
Amerada Pet..	4	51½	51	51½	+ ½
Am Airlines....	4	34¾	34¼	34¼	— ¾
Am Bank Note	3	7½	7¼	7½	+ ¼
Am Bosch	2	4½	4½	4½	....
Am Brake Shoe	2	26	26	26	+ ¼
Am Cable & Rad	1	1⅛	1⅛	1⅛	— ⅛
Am Can....	3	69⅛	69⅛	69⅛	— ⅛
Am Car & Fdy	1	23⅞	23⅞	23⅞	....
Am Ch&Cable...	1	16¾	16¾	16¾	....
Am Distill....	2	9⅝	9⅝	9⅝	....
Am Export L..	7	19	18½	19	+ ¾
Am & For Pow	1	⅝	⅝	⅝	....
Am&FP$6 pf..	1	21⅛	21⅛	21⅛	— ⅛
Am Home Prod	1	45½	45½	45½	— ½
Am Ice.....	4	1⅝	1½	1½	....
Am Ice pf.....	1	30⅛	30⅛	30⅛	....
AmInternational	1	3¼	3¼	3¼	....
Am Locomotive	3	6½	6⅜	6½	....
Am Locomot pf	1	68	68	68	+ ½
Am M&Fdy...	3	10⅛	10⅛	10⅛	— ⅛
Am Metal...	2	17⅝	17⅝	17⅝	— ⅛
Am Pow &Lt	5	⅜	⅜	⅜	....
Am P&L$6 pf	2	18	17⅞	18	— ⅛
Am P&L$5pf.	2	14⅞	14⅞	14⅞	— ⅛
Am Rad &StS.	33	4⅝	4⅝	4⅝	— ⅛
Am Roll Mill	4	9⅞	9¾	9¾	....
Am Roll Mpf†	.20	55	55	55	— ½
Am Safety Raz	1	6⅛	6⅛	6⅛	....
Am Seating	2	8⅝	8½	8½	— ⅛
Am Smelt & R.	1	37	37	37	— ⅛
Am Snuff pf†..	1	136½	136½	136½	— ½
Am Stores	2	10¼	10¼	10¼	— ¼
Am Sugar pf.	1	86	86	86	— ¼
Am Tel & Tel.	13	115⅛	114¾	115	+ ¼
Am Tobacco	6	44⅞	43⅞	44⅞	+ ⅛
Am Tob B	9	45⅞	44⅞	45	— ¼
Am Type Fdrs	1	4⅝	4½	4⅝	— ⅛
Am Viscose	10	26⅞	26⅛	26⅞	— ⅛
Am Wat Wks	3	2½	2½	2½	— ⅛
Am Wool pf	2	55⅝	55⅝	55⅝	....
Anaconda	14	25¼	25	25	....
Arch-Dan-M	1	29½	29½	29½	....
Arm Ill	4	2⅝	2⅝	2⅝	....
Arm Ill pr pf.	2	53⅛	53	53⅛	— ⅛
Armstrong Cork	1	26½	26½	26½	— ½
Artloom Corp	2	3⅝	3⅝	3⅝	+ ⅛
Assd Dry Goods	1	4⅛	4⅛	4⅛	— ⅛
Assoc Inv pf†	.60	96½	96½	96½	....
Atch T & S F.	8	32½	32¼	32½	— ⅛
Atch T & S F pf	3	63¼	63	63	+ ¼
Atl Coast Ln.	4	20⅝	20⅝	20⅝	— ⅛
Atl G&W Inpf	1	38¼	38	38	— ¼
Atl Refining pf	2	101½	101½	101½	+ ¼
Atlas Corp ...	1	6⅝	6⅝	6⅝	....
Atlas Corp pf	1	48	48	48	....
Atlas Powd	2	47	46½	46½	—1½
Atlas Pow pf†	.30	114	113¾	114	+1
Atlas Tack	1	8	8	8	+ ⅛
Aviation Corp	7	2⅞	2⅞	2⅞	....
B					
Bald Loco ct.	5	10⅝	10½	10½	— ¼
Balt & Ohio	1	2⅞	2⅞	2⅞	....
Balt & Ohio pf	1	4⅝	4⅝	4⅝	....
Bangor & Ar..	1	4¼	4¼	4¼	....
Bang & Ar pf†	.10	24	24	24	—1
Barber Asph	5	9⅞	9⅛	9⅛	— ⅛
Barnsdall Oil..	4	9⅛	9	9	— ⅛
Bath Ir Wks..	2	13	12⅞	12⅞	— ⅛
Bayuk Cigar	1	20	20	20	....
Beech-Nut Pack	1	84	84	84	....
Bendix Aviat	4	30⅝	30½	30⅝	....
Benef Ind Ln..	1	12½	12½	12½	....
Beth Steel	6	52⅝	52	52	—1
Blaw-Knox	1	5⅝	5⅝	5⅝	— ⅛
Boeing Airplane	2	14⅝	14⅝	14⅝	— ⅛
Bon Ami Bt..	.50	35	35	35	+1
Bond Strs	1	14½	14½	14½	....
Borden Co	9	20	19⅞	19⅞	— ⅛
Borg-Warner	5	23⅝	23⅛	23⅛	— ⅛
Bower Roll Bear	1	29⅛	29⅛	29⅛	....
Bridgept Brass	1	7½	7½	7½	....
Briggs Mfg	5	19	18⅞	18⅞	— ⅛
Bristol-Myers	3	37½	37	37	— ½
Bklyn-Man Tr	30	1	1	1	....
Bucyrus-Erie	2	7	7	7	....
Bucy-E 7 pf†	.10	107	107	107	....
Budd Mfg pf†..	.50	49	49	49	— ½
Burling Mills	1	17	17	17	....
Burr Add Mach	5	7¾	7¾	7¾	....
Bush T Bldg pf	.20	22⅝	22⅝	22⅝	—1¼
Butler Bros pf	2	20⅛	20⅛	20⅛	....
Byron Jackson	3	12⅝	12	12	— ⅛
C					
Callahan Z-Ld	1	⅝	⅝	⅝	....
Calumet & Hec	2	6	6	6	....
Canad Pacific	7	4¼	4⅛	4⅛	— ⅛
Cannon Mills	1	30½	30½	30½	— ½
Caro C & O†	3.20	82	81½	81½	— ½
Case J I Co	1	68	68	68	— ⅛
Case J I pf†	.40	120⅜	120	120⅜	— ⅛
Caterpil Trac	1	35⅝	35⅝	35⅝	— ⅛
Celanese Corp	6	18⅞	17⅞	17⅞	— ⅛
Celan 5 pf†	2.50	90⅛	90	90	+ ½
Celanese 7 pf†	.20	83	83	83	....
Celan pr pf†	1.60	118⅛	118	118⅛	+ ⅛
Celotex Corp	3	7	7	7	— ⅛
Cent Foundry	1	1⅝	1⅝	1⅝	+ ⅛
Cent Violeta S	1	12	12	12	— ⅛
Ches & Ohio	5	30⅛	30	30	— ¼
Ches Corp	1	3⅝	3⅝	3⅝	....
Chi & E Ill	1	[illegible]	[illegible]	[illegible]	....
Chi & E Ill A	12	3	2¾	2¾	— ¼
Chi Grt West	7	1⅝	1⅝	1⅝	— ⅛
Chi Grt W pf	4	9⅛	9	9⅛	....
Chi Mail Or	1	5	5	5	....
Chi Yell Cab	1	11⅝	11⅝	11⅝	— ¼
Childs Co	1	1¼	1¼	1¼	....
Chrysler Corp	16	61	60¼	60⅝	— ⅛
City Ice & Fl	2	10	9⅞	10	+ ⅛
City I & F pf†	.20	95	95	95	+1
City Stores	6	2⅝	2½	2½	— ⅛
Clev El Il pf†	.20	108	108	108	....
Climax Molyb	3	35¼	34⅝	34⅝	—1⅛
Cluett Peabody	1	31⅛	31⅛	31⅛	— ⅛
Coca-Cola	3	78¼	77¾	77¾	— ⅛
Colgate-Pm-P	8	14	13⅞	13⅞	— ⅛
Collins & Aik	2	14	13⅞	14	— ⅛
Col & S 1 pf†	3.40	1⅝	1½	1⅝	+ ⅛
Col Fuel & Ir	3	14	14	14	....
Col Bcast A	1	12	11⅞	11⅞	— ⅛
Col G & El	3	1⅛	1⅛	1⅛	....
Col G&E 6½pf	1	36	36	36	....
Colum Pict	2	7⅝	7⅝	7⅝	— ⅛
Colum Pict pf	1	29⅝	29⅝	29⅝	— ⅛
Colum Carbon	1	67⅝	67⅝	67⅝	+2⅛
Coml Credit	6	21⅛	20⅞	21	— ⅛
Coml Cred pf	1	99⅞	99⅞	99⅞	+1
Coml Inv Tr	5	27	26⅞	27	....
Coml Solvents	9	8⅝	8⅝	8⅝	+ ⅛
Comwl & South	9	[illegible]	[illegible]	[illegible]	....
Com & Sou pf	2	25⅛	25	25⅛	— ⅛
Comwlth Edis	8	20⅝	20⅜	20⅜	....
Congoleum-Nair	2	15⅝	15½	15½	— ⅛
Consol Aircr	1	15⅞	15⅞	15⅞	— ⅛
Consol Cigar	1	10⅛	10⅛	10⅛	+ ⅛
Con Cig pr pf†	1.30	86	84½	84½	—2½
Cons Cop'mtb	7	4⅝	4⅝	4⅝	— ⅛
Cons Edison	14	13⅛	13⅛	13⅛	— ⅛
Consol Oil	13	5⅝	5	5	— ⅛
Consol'n Coal	4	6	6	6	....
Consol Coal pf	2	30	30	30	—1½
Container Corp	1	12⅝	12⅝	12⅝	— ⅛
Cont Bak	2	2⅜	2⅜	2⅜	....
Cont Can	10	25⅜	25⅜	25⅜	— ⅛
Cont Diam Fib	1	6⅛	6⅛	6⅛	— ⅛
Cont Ins	2	37⅝	37	37	— ⅛
Cont Motors	3	3⅛	3	3	— ⅛
Cont Oil Del	1	21⅛	21⅛	21⅛	— ⅛
Corn Products	15	49⅝	49⅛	49⅛	— ⅛
Coty Internat	1	⅝	⅝	⅝	....
Crane Co	3	11⅝	11⅝	11⅝	+ ⅛
Cream of Wh	1	12⅛	12⅛	12⅛	+ ⅛
Crown Cork	1	15	15	15	— ⅛
Crown Zellerb	5	10⅝	10⅝	10⅝	— ⅛
Crown Zell pf†	.10	78⅛	78⅛	78⅛	— ⅛
Cuban-Am Sug	2	5⅝	5⅝	5⅝	— ⅛
Cub-Am S pf†	.10	90	90	90	+ ½
Cuneo Press	1	16⅛	16⅛	16⅛	+ ⅛
Curtis Publish	11	1	1	1	....
Curtis Pub pr pf	5	13⅛	12⅞	12⅞	—1¼
Curtiss-Wright	23	6⅝	6	6⅛	....
Curtiss-Wr A	1	20	20	20	— ⅛
Cushm 7 pf†	.10	85½	85½	85½	+1¼
Cutler-Hammer	3	13⅛	13	13	— ⅛
D					
Davison Chem	2	10	9⅞	10	+ ⅛
Decca Records	1	6⅛	6⅛	6⅛	— ⅛
Deere & Co	10	22⅝	22	22	— ⅛
Deere & Co pf	1	26⅝	26⅝	26⅝	+ ⅛
Deisel-Wem-Gil	2	10⅛	10⅛	10⅛	....
Del & Hudson	6	7⅛	7⅛	7⅛	— ⅛
Del Lack & Wes	1	3	3	3	....
Detroit Edison	2	17	16⅞	16⅞	— ⅛
Dist Corp-Seag	3	18⅝	18⅝	18⅝	— ⅛
Dixie-Vortex	1	8⅛	8⅛	8⅛	— ⅛
Doehler Die Cas	5	21⅝	21	21⅛	— ⅛
Dome Mines	9	12⅝	12	12	— ⅛
Douglas Aircraft	3	56⅛	54⅜	54⅜	—2⅛
Dow Chem	1	113⅛	113⅛	113⅛	—1½
Duplan Cor pf†	.10	118	118	118	....
du Pont de N	1	114⅛	114⅛	114⅛	— ⅛
du Pont pf	1	123	123	123	....
Duq Light 1 pf†	.50	116⅛	115⅝	115⅝	+ ⅛
E					
Eastern Air L	6	22⅝	22⅛	22⅛	— ⅜
Eastman Kodak	1	128⅝	128⅝	128⅝	— ⅛
El Auto-Lite xd	5	26⅝	26⅛	26¼	— ⅛
El Powed & Lt	3	1	1	1	....
El P & Lt $6 pf	1	20	20	20	— ⅛
El P & L $7 pf	2	23½	23	23½	+ ½
Endic-John pf†	.20	110⅛	110⅛	110⅛	+ ⅛
Eng Pub Service	4	2⅛	2⅛	2⅛	....
Erie R R	38	5⅝	5	5	+ ⅛
Erie R R ct	174	5⅝	4⅝	5⅝	+ ⅛
Erie R R pf A	7	35⅝	34⅛	35⅝	+ ⅛
Eureka V Clean	5	2⅝	2⅝	2⅝	— ⅛
Evans Products	1	4⅝	4⅝	4⅝	— ⅛
F					
Fid P Fire Ins	2	38	37¾	37¾	— ¼
Firestone T&R	9	16⅛	16	16	....
Flintkote	8	11⅛	11	11	....
Food Machinery	1	31	31	31	+ ¼
Foster Wheeler	2	10	9⅞	9⅞	— ⅛
Foster Whl pf†	2	123½	122½	123	+4½
Francisco Sugar	3	5⅝	5⅝	5⅝	+ ⅛
Fruehauf T pf†	.20	88½	88¼	88¼	+ ⅛
G					
Gar Wood Ind	1	2⅜	2⅜	2⅜	....
Gen Baking	3	3⅝	3⅝	3⅝	....
Gen Cigar pf†	.20	125	125	125	....
Gen Elec	36	26⅞	25⅞	25⅞	— ⅛
Gen Foods	7	32	31	31	—1¼
Gen G & El A	3	1	1	1	+ ⅛
Gen Motors	28	37⅝	37¼	37¼	— ⅛
Gen Motors pf	2	124⅝	124	124	— ⅛
Gen Out Advert	1	[illegible]	[illegible]	[illegible]	....
Gen Prec Eq	2	12	11⅞	11⅞	— ⅛
Gen Pt Ink pf†	1	[illegible]	[illegible]	[illegible]	....
Gen Ry Signal	1	11⅛	11⅛	11⅛	— ⅛
Gen Real&Utpf	1	27	27	27	+ ⅛
Gen Refract	5	16⅝	16	16	— ⅛
Gen Shoe	1	[illegible]	[illegible]	[illegible]	....
Gen StlCastpf†	.30	88⅝	88⅛	88⅛	—1⅛
Gen Tel	3	14⅛	14⅛	14⅛	— ⅛
Gen T & Rub	1	10	10	10	— ⅛
Gillette Saf R	7	3⅝	3⅝	3⅝	....
Gillette Saf Rpf	10	50	49	49⅝	+ ⅛
Glidden Co	1	14⅛	14⅛	14⅛	....
Goebel Brew	1	1⅞	1⅞	1⅞	....
Goodrich (BF)	5	17⅝	17⅛	17⅛	— ⅛
Goodric (BF)pf	2	70⅝	70⅝	70⅝	— ⅛
Goodyr T & R	4	17	16⅞	16⅞	— ⅛
Goth Hos pf†	1	65	65	65	....
Graham-Pge M	2	⅝	⅝	⅝	....
Granby Con M	2	4⅝	4⅝	4⅝	— ⅛
Grant (W T)	8	29	28⅝	28⅝	+ ⅛
Gt Nor Ir O ct	5	13⅛	13⅛	13⅛	+ ⅛
Gt Nor Ry pf	11	20⅝	20	20	— ⅛
Gt West Sug	1	23⅛	23⅛	23⅛	— ⅛
Greyhound Cp	6	11⅝	11⅝	11⅝	....
Grum Airc En	1	10	10	10	— ⅛
Guantan S pf†	.90	69	67	69	+1
H					
Hall W F Print	5	12⅛	11⅞	12	+ ⅛
Hayes Mfg	3	1⅛	1	1	....
Hecker Prod	3	5⅛	5	5⅛	+ ⅛
Hercules P pf†	.10	128	128	128	....
Holly Sugar	3	15	15	15	....
Homestake Min	10	35⅝	35⅛	35⅝	—1¼
Houd-Hersh B	1	5⅛	5⅛	5⅛	....
Household Fin	1	38⅝	38⅝	38⅝	— ⅛
Houston Oil	2	2⅝	2⅝	2⅝	....
Hudson & M pf	1	[illegible]	[illegible]	[illegible]	....
Hud B M&S	7	19⅛	18⅞	18⅞	— ⅛
Hudson Motor	1	3⅝	3⅝	3⅝	+ ⅛
Hupp Motor	1	⅝	⅝	⅝	....
I					
Illinois Central	4	5⅝	5⅝	5⅝	....
Ind Pw & Lt	3	11⅛	11⅛	11⅛	+ ⅛
Indust Rayon	5	23⅛	23⅛	23⅛	+ ⅛
Inland Steel	1	60⅛	60⅛	60⅛	+ ⅛
Inspirat Con C	1	10	10	10	....
Intercon Rub	1	6⅝	6⅝	6⅝	....
Interlake Iron	4	5⅝	5⅝	5⅝	— ⅛
Int Bus Mach	4	129	128	128	+1½
Int Harvester	4	46⅛	46	46⅛	— ⅛
Int Mer Marine	11	7⅛	6⅞	6⅞	— ⅛
Int Min&Ch	1	5⅝	5⅝	5⅝	....
Int Nick Can	22	27⅝	27⅛	27⅝	— ⅛
Int Pap pf	2	49⅛	49	49	— ⅛
Int RyCenA pf†	.90	43	43	43	....
Int Silver	1	28⅝	28⅝	28⅝	— ⅛
Int Tel & Tel	9	2⅝	2⅝	2⅝	....
InterstDept Strs	3	7⅝	7⅛	7⅛	— ⅛
J					
Jarvis (WB)	1	6⅛	6⅛	6⅛	....
Jones & Laugh	4	19	18⅝	18⅝	— ⅛
Jones&L St pfA	1	56⅝	56⅝	56⅝	+ ⅛
K					
Kalam Stove&F	3	[illegible]	[illegible]	[illegible]	....
Kan City South	2	3⅝	3⅝	3⅝	....
KanCitySouth pf	3	18⅝	18⅛	18⅛	+ ⅛
Kayser (J)	1	8⅛	8⅛	8⅛	....
Kelsey-HayWhA	1	11⅛	11⅛	11⅛	....
Kennecott Cop	15	28⅝	28⅛	28⅝	— ⅛
Keystone S&W	1	13⅝	13⅝	13⅝	....
Kimberly-Clark	1	26	26	26	+ ⅛
Kresge (S S)	3	19⅛	19⅛	19⅛	— ⅛
L					
Laclede Gas†	.80	11	11	11	— ¾
Laclede Gaspf†	.10	31	31	31	....
Lee Rub & Tire	1	21	21	21	— ½
Lehigh Val Coal	1	⅝	⅝	⅝	....
Lehman Corp	1	19⅛	19⅛	19⅛	— ¼
Lib-O-F Glass	4	25	24¾	24¾	— ⅛
Libby McN & L	11	4⅛	4	4	— ⅛
Liggett & Myers	1	63	63	63	....
Liggett & My B	6	64	64	64	....
Lima Locomot	2	22⅝	22⅛	22⅝	— ⅛
Liquid Carbonic	5	13	13	13	— ¼
Lockheed Airc	9	16½	16⅜	16½	....
Loews Inc	1	41	41	41	....
Lone Star Cem	8	34⅛	34	34⅛	+ ⅛
Loose-W Biscuit	3	16⅝	16⅝	16⅝	+ ⅛
Lorillard (P)	4	13⅝	13⅝	13⅝	+ ⅛
M					
Macy (R H)	1	18⅛	18⅛	18⅛	— ⅛
Manati Sugar	1	2⅛	2⅛	2⅛	....
Marine Midld	7	2⅝	2⅝	2⅝	....
Mar StRypf†	.60	6⅛	6⅛	6⅛	— ⅛
Marshall Field	5	9⅛	9⅛	9⅛	— ⅛
Martin (GL)Co	5	19⅜	19⅛	19⅛	— ⅛
Martin-Parry	1	3⅛	3⅛	3⅛	....
Masonite Corp	2	26	26	26	+ ⅛
Master Elec	1	22⅛	22⅛	22⅛	+ ⅛
Maytag Co pf	1	14⅝	14⅝	14⅝	— ⅛
McCrory Stores	1	10⅝	10⅝	10⅝	— ⅛
McGraw Elec	9	18⅛	17⅞	17⅞	— ⅛
McKess & Rob	6	11½	11⅜	11⅜	— ⅛
McKess &Robpf	3	103½	103	103½	+ ⅛
Mead Corp	1	6⅝	6⅝	6⅝	....
Merch &MinTh	1	26⅛	26⅛	26⅛	— ⅛
Mid-Cont Pet	1	14⅛	14⅛	14⅛	— ⅛
Midl StlPrpf†	.40	97	96	97	+1
Minn-Honey R	4	39⅝	39	39	—1⅛
Minn-Moline	1	1⅞	1⅞	1⅞	....
Mission Corp	4	10⅛	10	10	— ¼
Mo-an-Tex	1	⅝	⅝	⅝	....
Mohawk Carpet	1	14	14	14	....
Monsanto Che	4	75⅝	75	75	—1⅛
Monsa Ch pfC†	.10	106½	106½	106½	+ ⅛
Montgom Ward	28	29⅝	29⅛	29⅛	— ⅛
Morris & Essex†	.10	17⅝	17⅝	17⅝	— ⅛
Mullins Mfgpf†	.40	56⅝	56½	56½	— ⅛
Murphy (GC) pf†	.10	55	55	55	....
Murray Corp	4	5⅛	5	5	....
N					
Nash-Kelvinator	3	5	4⅞	4⅞	— ⅛
Nat Auto F pf	1	6⅞	6⅞	6⅞	— ⅛
Nat Aviation	1	6⅝	6⅝	6⅝	— ⅛
Nat Biscuit pf	4	14⅛	14⅛	14⅛	— ⅛
Nat Can	1	5⅝	5⅝	5⅝	....
Nat Cash Reg	4	16½	16⅜	16½	....
Nat Cylinder G	1	8⅝	7⅞	8⅛	+ ½
Nat Dairy Prod	14	14⅛	14	14⅛	....
Nat Dept Stores	5	5⅛	5	5	— ⅛
Nat Distillers	17	22⅞	22⅝	22⅞	+ ⅛
Nat Gypsum	2	4⅛	4⅛	4⅛	— ⅛
Nat Lead	6	14⅛	14⅛	14⅛	— ⅛
Natl Steel	2	47⅝	47	47	—1
Nat Supply	1	4⅛	4⅛	4⅛	— ⅛
Nat Sup 5½%pf	1	50	50	50	+ ⅛
Natomas Co	1	7⅛	7⅛	7⅛	— ⅛
Newmont Min	1	24⅛	24⅛	24⅛	— ⅛
Newport Indust	1	8⅛	8⅛	8⅛	— ⅛
NewptNews Ship	6	18¼	18	18⅛	— ⅛
NewptNewsSh pf	1	100	100	100	....
NY Central RR	61	7⅛	7	7	— ⅛
NYChi&St Louis	2	12	11⅝	11⅝	— ⅛
NYChi & StL pf	2	38⅛	38⅛	38⅛	— ⅛
NYC Omnibus	1	13⅛	13	13⅛	+ ⅛
NY & Harlem†	.70	71	70	70	— ⅛
NY&Harlem pf†	.10	82½	82½	82½	+5
N Y N H & H	10	[illegible]	[illegible]	[illegible]	....
NYShipbuilding	3	21⅛	21	21	— ⅛
Noblitt-Sparks	1	19⅛	19⅛	19⅛	+ ⅛
Norf & Western	1	152⅛	152⅛	152⅛	+3⅛
No Am Aviat	4	10⅛	10	10⅛	— ⅛
Nor Amer Co	4	7⅝	7⅛	7⅛	— ⅛
N A C 5¾% pf	2	44	43⅝	44	+1
North Pacific	18	5	5	5	— ⅛
Northwest Airl	2	10	10	10	— ⅛
O					
Ohio Oil	7	7⅛	7⅛	7⅛	— ⅛
Omnibus Corp	3	3⅛	3⅛	3⅛	— ⅛
Oppenheim Col	3	3⅛	3⅛	3⅛	— ⅛
Otis Elevator	1	13⅛	13⅛	13⅛	....
Otis Steel	5	5⅝	5⅝	5⅝	....
Otis St 1 pf	2	54⅛	54	54	....
Owens-Ill Glass	10	48⅛	48⅛	48⅛	— ⅛
P					
Pac Am Fish	1	8	8	8	....
Pac Cst 2 pf†	.30	11	11	11	....
Pac Mills	1	16	16	16	....
Pac Tel & Tel†	.10	85	85	85	....
Pac Tin Cons	2	2	2	2	....
Pac West Oil	10	5⅛	5	5⅛	....
Packard Mot	1	2⅛	2⅛	2⅛	....
Pan Am Airw	24	16⅛	16⅛	16⅛	— ⅛
Param Pict	17	14⅛	14⅛	14⅛	— ⅛
Parke Davis	10	23⅛	23⅛	23⅛	— ⅛
Patino Mines	1	18⅛	18⅛	18⅛	+ ⅛
Penney J C	3	66	66	66	+ ⅛
Penn-Dix C pfA	1	36	36	36	....
Penn Gl Sand	1	12⅛	12⅛	12⅛	....
Pepsi-Cola	30	22	21⅛	21⅛	— ⅛
Pere Marq†	3.30	20⅛	20⅛	20⅛	— ⅛
P Marq pr pf†	.20	38⅛	38⅛	38⅛	+1
Pet Milk	1	21	21	21	+1
Petrol Corp	2	4⅛	4⅛	4⅛	....
Phelps Dodge	11	24	23⅛	23⅞	— ⅛
Phila Co 6% pf	1	33	33	33	+ ⅛
Phila Co $ 6pf†	.30	57	56⅛	56⅛	+1
Philip Mor pf†	1	103⅛	103⅛	103⅛	+ ⅛
Phillips Pet	4	37⅛	36⅛	36⅛	— ⅛
Pitt Scr & Bolt	1	4⅛	4⅛	4⅛	....
Postal Tel pf	13	15⅛	14⅛	14⅛	— ⅛
Pressed Stl Car	1	5⅛	5⅛	5⅛	— ⅛
Procter & Gam	5	48⅛	48⅛	48⅛	+ ⅛
Procter & Gpf†	.30	118	118	118	....
Pub Svc N J	8	10⅛	10	10	— ⅛
Pub SNJ8% pf†	.40	106⅛	106⅛	106⅛	....
Pub S NJ6% pf	2	77	77	77	....
Pullman	7	21⅛	21⅛	21⅛	— ⅛
Pure Oil	2	8	8	8	....
Pure Oil 6% pf	1	93	93	93	+1
Pure Oil 5% pf	1	82	82	82	....
R					
Radio Corp of Am	19	3⅛	3⅛	3⅛	....
Radio pf	1	52⅛	52⅛	52⅛	....
R RSIllCen Stk†	1	3⅛	3⅛	3⅛	....
Reading Co	1	12	12	12	....
Re(R)&Colpf†	.30	13	13	13	+ ⅛
Reliable Stores	2	6⅛	6⅛	6⅛	....
Reming Rand	3	8⅛	8⅛	8⅛	....
Reo Motors ct	2	2⅛	2⅛	2⅛	....
Repub Steel	7	14⅛	13⅛	13⅛	— ⅛
Rev Cop & Br	1	4⅛	4⅛	4⅛	....
Reynolds M pf†	.30	76⅛	76⅛	76⅛	+ ⅛
Reynolds Tob B	7	24⅛	24⅛	24⅛	— ⅛
Richfield Oil	4	7	7	7	....
Ruberoid	2	17⅛	17⅛	17⅛	— ⅛
Rustless I & S	1	8⅛	8⅛	8⅛	— ⅛
S					
Safeway Stores	2	34⅛	34⅛	34⅛	....
Safe St 5 pf†	.20	106	106	106	....
St Joseph Lead	4	25	24⅛	24⅛	....
Savage Arms	5	11⅛	[illegible]	[illegible]	[illegible]
Schenley Distill	5	16⅛	[illegible]	[illegible]	[illegible]
Scott Paper	1	31⅛	[illegible]	[illegible]	[illegible]
Sears Roebuck	15	54	[illegible]	[illegible]	[illegible]
Servel Inc	5	7⅛	[illegible]	[illegible]	[illegible]
Sharon Stl Cp	4	8	[illegible]	[illegible]	[illegible]
Sharp & Dohme	1	5⅛	[illegible]	[illegible]	[illegible]
Shattuck (F G)	3	5⅛	[illegible]	[illegible]	[illegible]
Shell Union Oil	41	11⅛	[illegible]	[illegible]	[illegible]
Silver King Coal	1	2⅛	[illegible]	[illegible]	[illegible]
Simmons Co	4	14⅛	[illegible]	[illegible]	[illegible]
Smith AO Corp	1	17⅛	[illegible]	[illegible]	[illegible]
Smith & Cor Ty	1	11⅛	[illegible]	[illegible]	[illegible]
Socony-Vacuum	48	7⅛	[illegible]	[illegible]	[illegible]
Sou Am G & P	4	1⅛	[illegible]	[illegible]	[illegible]
So P Rico Sug	1	19⅛	[illegible]	[illegible]	[illegible]
So P R Sug pf†	.10	126⅛	[illegible]	[illegible]	[illegible]
So'east Greyh L	1	14⅛	[illegible]	[illegible]	[illegible]
Sou Cal Edison	1	18⅛	[illegible]	[illegible]	[illegible]
Sou Nat Gas	2	9⅛	[illegible]	[illegible]	[illegible]
Southern Pacific	21	10⅛	[illegible]	[illegible]	[illegible]
Southern Ry	6	13	[illegible]	[illegible]	[illegible]
Southern Ry pf	2	24⅛	[illegible]	[illegible]	[illegible]
Sperry Corp	4	24⅛	24	[illegible]	[illegible]
Spicer M pf A†	1	56⅛	[illegible]	[illegible]	[illegible]
Spiegel Inc	3	3⅛	[illegible]	[illegible]	[illegible]
Spiegel pf†	.20	42	42	42	[illegible]
Square D Co	8	28⅛	[illegible]	[illegible]	[illegible]
Stand Brands	12	3⅛	[illegible]	[illegible]	[illegible]
Std Brands pf	4	99	[illegible]	[illegible]	[illegible]
Stand Gas & El	1	[illegible]	[illegible]	[illegible]	[illegible]
Std G&E $4 pf	1	[illegible]	[illegible]	[illegible]	[illegible]
St G&E $7 pr pf	1	7⅛	7⅛	7⅛	— ⅛
Stand Oil Cal	24	20⅝	20⅛	20⅛	— ⅛
Stand Oil Ind	11	24⅝	24⅛	24⅛	— ⅛
Stand Oil N J	19	35⅝	35⅛	35⅝	— ⅛
Stand Oil Ohio	10	31	31	31	— ⅛
Starrett (L S)	1	25⅛	25⅛	25⅛	— ⅛
Sterling Prod	3	55⅝	55⅛	55⅝	+ ⅛
Stewart Warn	4	6	6	6	....
Stokely Bros	29	4	3⅛	4	+ ⅛
Stone & Webstr	1	4⅛	4⅛	4⅛	+ ⅛
Sun Oil pf A†	.10	123	123	123	+ ⅛
Sunshine Mns	2	3⅛	3⅛	3⅛	— ⅛
Superheater	1	12⅛	12⅛	12⅛	+ ⅛
Superior Steel	1	10	10	10	....
Sutherland Pap	2	20	20	20	....
Swift & Co	12	22⅝	22½	22½	— ⅛
Swift Intl	3	22⅝	22⅛	22⅛	— ⅛
Syming-Gould	1	4⅛	4⅛	4½	+ ⅛
T					
Texas Co	6	35	34⅛	34⅛	— ⅛
Tex Gulf Sulph	1	30⅛	30⅛	30⅛	— ⅛
Tide Wat A Oil	56	8⅛	8	8	— ⅛
Timken-De Axle	1	25⅛	25⅛	25⅛	+ ⅛
Timken R Bear	6	38⅛	37⅛	38	— ⅛
Transamerica	2	4⅛	4⅛	4⅛	— ⅛
Trans & W Air	1	9⅛	9⅛	9⅛	— ⅛
Transue & Wil	1	10⅛	10⅛	10⅛	— ⅛
Tri-Cont Corp	1	1⅛	1⅛	1⅛	— ⅛
Tri-Cont pf†	1.40	60	59⅛	59⅛	— ⅛
Truax-Traer C	1	5⅛	5⅛	5⅛	— ⅛
Twent C-Fox F	4	9⅛	9⅛	9⅛	+ ⅛
Tw Cit R T pf†	.80	35	35	35	— ⅛
Twin Coach	1	5⅛	5⅛	5½	+ ⅛
U					
Underwood-Ell	1	35⅛	35¼	35¼	—1
Union Bag & P	2	[illegible]	[illegible]	[illegible]	[illegible]
Union Carbide	8	65⅛	64⅛	65⅛	— ⅛
Un E Mo 4½pf†	.60	105	104⅛	104⅛	— ⅛
Union Oil Cal	8	10⅛	10⅛	10⅛	....
Union Pacific	5	67⅛	66⅛	66⅛	—1
Union Pacific pf	1	75⅛	75⅛	75⅛	— ⅛
Union Tank Car	24	24⅛	24	24⅛	....
United Air Lines	16	11⅛	11⅛	11⅛	— ⅛
United Aircraft	7	25⅛	24⅛	25⅛	— ⅛
United Carbon	2	45⅛	45	45⅛	+1⅛
United Corp	28	[illegible]	[illegible]	[illegible]	....
United Corp pf	5	12⅛	[illegible]	[illegible]	[illegible]
United Drug	19	5⅛	[illegible]	[illegible]	[illegible]
United Dyewood	6	2⅛	[illegible]	[illegible]	[illegible]
Unit Fruit	6	57⅛	56⅛	56⅛	—1⅛
United Gas Imp	1	3⅛	[illegible]	[illegible]	[illegible]
Unit Mer & Mfr	8	13⅛	[illegible]	[illegible]	[illegible]
US Gypsum	3	48	48	48	—1⅛
USHoffmanMach	1	5⅛	[illegible]	[illegible]	[illegible]
US Hoff M pf†	.20	40	40	40	[illegible]
US Indus Alco	3	25⅛	[illegible]	[illegible]	[illegible]
US Leather	1	3⅛	[illegible]	[illegible]	[illegible]
US Leather A	13	10⅛	[illegible]	[illegible]	[illegible]
US Pipe & Fdry	3	25⅛	[illegible]	[illegible]	[illegible]
US Real & Imp	1	[illegible]	[illegible]	[illegible]	[illegible]
US Rubber	37	18	17⅛	17⅛	[illegible]
USRubber 1 pf	1	76	76	76	[illegible]
US Steel	20	47⅛	46⅛	46⅛	[illegible]
US Steel pf	10	108⅛	108	108	[illegible]
United Stockyds	6	[illegible]	[illegible]	[illegible]	[illegible]
Univ Leaf Tob†	.30	47⅛	47⅛	47⅛	[illegible]
UnivPictl pf†	.10	155	155	155	+2
V					
Van NormMT	1	8⅛	[illegible]	[illegible]	[illegible]
Van Raalte	1	22⅛	[illegible]	[illegible]	[illegible]
Vanadium Corp	3	15⅛	[illegible]	[illegible]	[illegible]
Va Caro Chem	25	2⅛	1⅞	2⅛	[illegible]
Va-CChem6% pf	6	32⅛	[illegible]	[illegible]	[illegible]
Waldorf Sys	44	27	[illegible]	[illegible]	[illegible]

Transactions on N. Y. Bond Market

By the Associated Press

Total bond sales yesterday, $4,891,700; previous day, $5,527,800; week ago, $5,006,000; year ago, $5,969,800; two years ago, $4,304,100; January 1 to date, $1,062,401,100; year ago, $1,036,366,925; two years ago, $819,619,050.

Dow-Jones Bonds

New York, June 19.

40 bonds	88.22	—0.06
10 first rails	89.31	—0.16
10 second rails	42.61	—0.23
10 utilities	106.34	+0.06
10 industrials	106.15	......

Sales in thousands	High	Low	Close
CORPORATION BONDS			
A			
22 Alleghany 5 '44 Mod	84⅛	84	84⅛
1 Alleg 5 '50 Mod	54⅛	54⅛	54⅛
4 †Alleg inc 5 '50	43⅛	43⅛	43⅛
4 Allis Chalm cv 4 '52	106⅛	106⅛	106⅛
17 Am & F P 5 2030	65⅛	65⅛	65⅛
3 Am I G Ch 5½ '49	102	101⅛	102
18 Am T&T 3¼ '66	107	106⅛	106⅛
1 Am T & T 3¼ '61	107	107	107
5 Am T & T 3 '56	107¼	107	107
9 Arm Del 4 '55	106	105⅛	106
4 A T & S F 4 '95	105	105	105
20 A C Line 1st 4 '52	74⅛	74⅛	74⅛
8 A C Line 4½ '64	58	58	58
B			
[illegible]	[illegible]	[illegible]	[illegible]
C			
3 Cal Ore P 4 '66	107	107	107
[illegible]	[illegible]	[illegible]	[illegible]
D			
3 Dayton P & L 3 '70	108⅛	108⅛	108⅛
[illegible]	[illegible]	[illegible]	[illegible]
E			
42 Erie 4½ 2015	46⅛	45⅛	46⅛
13 Erie 4 '95	91	90⅛	90⅛
F			
30 †Fla E Cst 5 '74	12⅛	12⅛	12⅛
G			
1 Goodrich 4¼ '56	104	104	104
[illegible]	[illegible]	[illegible]	[illegible]
H			
10 Hudson Coal 5 '62A	39⅛	39	39
54 Hud & Man rfg 5 '57	42⅛	41⅛	41⅛
19 †Hud&Man inc 5 '57	13	12⅛	13
I			
7 †Ill Bell Tel 2¾ '81	101⅛	101⅛	101⅛
15 Ill Cen rfg 4 '55	42	42	42
16 Ill Cen 4¾ '66	41⅛	41⅛	41⅛
378 Int T&T 5 '55	57⅛	57	57⅛
[illegible]	[illegible]	[illegible]	[illegible]
K			
1 K C South 5 '50	66⅛	66⅛	66⅛
3 K C Term 4 '60	108⅛	108⅛	108⅛
L			
23 Lac Gas 5½ '53	79	78⅛	78⅛
7 †Lautaro Nit inc '75	42	42	42
8 Leh Val HTerm5 '54	45	45	45
7 Leh Val 4½ 2003st	32⅛	32	32⅛
5 Leh Val 4 2003 st	29⅛	29⅛	29⅛
5 Louis&N 3¾ 2003	80⅛	80⅛	80⅛
M			
27 M-K-Tex 5 '62 A	[illegible]	[illegible]	[illegible]
10 M-K-Tex 1st 4 '90	38⅛	38⅛	38⅛
18 †MoPac cv 5½ '49	1⅛	1	1
70 †Mo Pac 5 '77 F	25⅛	25⅛	25⅛
30 Mont Pow 3¾ '66	104⅛	104⅛	104⅛
2 Mor&Essex 3½ 2000	36	36	36
N			
11 Nat Dairy 3¼ '60	104⅛	104⅛	104⅛
25 Nat Distill 3¼ '49	100⅛	100	100⅛
12 NYC rfg 5 2013	48	47⅛	47⅛
114 NYC 4½ 2013 A	43⅛	42⅛	42⅛
11 NYChi&StL 4½ '78	60	59⅛	60
3 NY Steam 3½ '63	105	105	105
2 Norf & W 4 '96	125⅛	125⅛	125⅛
56 Nor Pac 6 2047	[illegible]	59⅛	59⅛
5 Nor Pac 4 '97	69	69	69
20 Nor Pac 3 2047	39⅛	39⅛	39⅛
O			
14 Ohio Ed 4 '65	107	106⅛	106⅛
17 Or-WashRR&N4 '61	105⅛	105⅛	105⅛
9 Otis Stl 4½ '62A	100⅛	100⅛	100⅛
P			
28 Pere Marq 4½ '80	56⅛	55⅛	55⅛
2 Phil Elec 3¼ '67	110⅛	110⅛	110⅛
84 †Ph Rd C&I 6 '49	9⅛	9⅛	9⅛
28 †Ph Rd C&I 5 '73	29⅛	29⅛	29⅛
12 Portl G E 4½ '60	86⅛	86	86⅛
R			
6 Reads 4½ '97 A	75	74⅛	74⅛
8 Rem Rand 3½ '56	100⅛	100⅛	100⅛
8 Repub Steel 4½ '61	101⅛	101⅛	101⅛
S			
13 †St L S F 4½ '78	13⅛	13⅛	13⅛
35 †St L S F 4 '50 A	12⅛	12⅛	12⅛
87 †Seab A L cn 6 '45	8⅛	8⅛	8⅛
37 Sea-A Fla 6 '35Act	7	6⅛	6⅛
9 Shell Un 2½ '54	97	96⅛	96⅛
4 Socony-Vac 3 '64	105⅛	105	105
19 Sou Pac 4½ '81	47⅛	47⅛	47⅛
31 So Pac 4½ '69	48⅛	47⅛	47⅛
14 So Pac rfg 4 '55	62⅛	61⅛	62
41 So Pac 3¾ '46	63⅛	63	63
15 S Pac 4½ Ore '77	50	49⅛	49⅛
4 Sou Ry cn 5 '94	89	88⅛	89
44 Sou Ry gen 4 '56	63⅛	63⅛	63⅛
4 St Oil N J 3 '61	104⅛	104⅛	104⅛
4 Studebak cv 6 '45	108⅛	108⅛	108⅛
T			
1 Tex Corp 3 '65	105⅛	105⅛	105⅛
8 Tex & Pac 5 '79 C	58⅛	58⅛	58⅛
20 †Third A aj 5 '60	13⅛	13⅛	13⅛
U			
4 Un Pac 1st 4 '47	109⅛	109⅛	109⅛
38 Unit Drug 5 '53	93⅛	93⅛	93⅛
7 Utah P&L 5 '44	96⅛	96⅛	96⅛
V			
6 Virginian Ry 3¾ '66	107⅛	107⅛	107⅛
W			
7 Walwrth 4 '55	86⅛	86	86
5 Warner Bros 6 '48	100	100	100
10 †Warren Bros 6 '41	105	105	105
1 †Westn Md 4 '52	85⅛	85⅛	85⅛
1 †West Pac 5 '46asd	25⅛	25⅛	25⅛
1 Western Un 5 '51	81⅛	81⅛	81⅛
3 Western Un 4½ '50	80	79⅛	79⅛
10 Wheel Stl 3½ '66	92⅛	92⅛	92⅛
23 †Wis Cen 4 '49	40⅛	40⅛	40⅛
FOREIGN BONDS			
11 Argentine 4 '72 Feb	74	74	74
4 Australia 4½ '56	81	81	81
5 †Brazil 6½ '26-57	32⅛	32⅛	32⅛
1 †Brazil 6½ '27-57	32⅛	32⅛	32⅛
8 Buen A 4¾ '76	63⅛	63⅛	63⅛
5 Canada 5 '52	102	101⅛	102
3 Canada 4 '60	105⅛	105⅛	105⅛
20 †Chile 6 '61 Jan asd	16⅛	16⅛	16⅛
1 †Colomb 6 '61 Oct	47⅛	47⅛	47⅛
1 †Cuba 5½ '45	111⅛	111⅛	111⅛
9 Cuba 4½ '77	79⅛	79⅛	79⅛
1 N Sou Wales 5 '58	70⅛	70⅛	70⅛
1 Queensld 6 '47	73	73	73
30 †Rio de Jan 6½ '53	14⅛	13⅛	14
5 †Rio Gr do Sul 6 '68	15	15	15
2 †Sao Paulo St 7 '40	63⅛	63⅛	63⅛

WD—With declaration.
XIN—Ex interest.
CT—Certificates.
†—Selling flat on account of default of principal or interest or both.
‡—Selling flat for reasons other than default.
§—Matured bonds. Negotiability impaired pending investigation.

D. C. Women's Golf Crown To Mrs. Stokes

GOLF, from Page 19.

and sliding several comparatively short putts by the cup that would have extended the match.

Mrs. Stokes had par in for an 82 when the match ended on the 15th green and that included two stymies which cost her shots on two of the last three holes.

The match started soon after a morning shower and over the long course, a trifle heavier than any day during the past week, the contestants earned every yard the ball traveled. The first three holes were halved in steady fives and on the fourth hole Mrs. Brandon knew how it felt to be down for the first time in the tournament. Mrs. Stokes knocked a tee shot 20 feet from the pin on the par three and dropped the putt for a birdie two.

Loses Fifth Hole

Mrs. Brandon's first three-putt green cost the Columbia player the fifth hole and she went three down on the seventh when the Manorite chipped close and dropped a short putt for a par four. Mrs. Stokes was in real trouble for the first time of the match on the eighth when she was trapped off the tee and again in front of the green and lost the hole to a six. They halved the ninth and Referee Louis Mackall called out "Mrs. Stokes, 2 up," at the turn.

A bad lie in a divot hole on the eleventh led the beaten finalist to lots of trouble in the water-ditch in front of the green and she went three down. Mrs. Brandon then played a fine sand trap shot on the twelfth to save the hole and a stymie helped halve the thirteenth when Mrs. Stokes had a short putt for a two and wound up with a four. Mrs. Stokes went boldly for the green on the fourteenth and caught the ditch in two but still won the hole and the match was over on the next when they halved in sixes, a stymie again causing the champion a stroke.

Nine Holes Halved

Nine of the holes were halved, Mrs. Stokes won five and lost one.

Mrs. Stokes may not be back for a third title try next year as her husband, Dr. W. R. Stokes, expects to leave the city with an Army commission within 10 days and Mrs. Stokes will follow in the near future.

Mrs. Weible officiated at the prize presentation. Mrs. John Ives, Congressional's newcomer from Texas who had an off day in the qualifying round, won the second flight over Mrs. Gale E. Pugh and Mrs. Ed Widmayer, Argyle's titlist, won the third in an upset over Mrs. Charles Lynch, also a newcomer from the South representing Washington Golf and Country Club.

Championship Flight

Mrs. Walter R. Stokes (Manor) defeated Mrs. Thomas O. Brandon (Columbia), 4 and 3.

Consolation—Mrs. Helen Wise (Kenwood) defeated Mrs. J. E. Frank (Woodmont), 2 and 1.

Second Flight

Mrs. John Ives (Congressional) defeated Mrs. Gale E. Pugh (Manor), 6 and 5.

Consolation—Mrs. G. D. Dickey (Army and Navy) defeated Mrs. Woodlief Thomas (Kenwood), 4 and 3.

Third Flight

Mrs. Ed Widmayer (Argyle) defeated Mrs. Charles Lynch (Washington), 2 and 1.

Consolation—Mrs. John Jago (Kenwood) defeated Mrs. Edgar Puryear (Manor), 6 and 4.

Fourth Flight

Mrs. John R. Daily (Manor) defeated Mrs. L. H. Hedrick (Kenwood), 6 and 5.

Consolation—Mrs. H. H. Hughes (Kenwood) defeated Mrs. R. L. Hutchison (Washington), 4 and 3.

Fifth Flight

Mrs. C. Tully (Indian Spring) defeated Mrs. R. E. Zuber (Manor), 1 up.

Consolation—Mrs. F. D. Overfelt (Bannockburn) defeated Mrs. J. J. Darby (Columbia), 6 and 4.

Sixth Flight

Mrs. J. Y. York (Army and Navy) defeated Mrs. E. Ricen (Congressional), 5 and 4.

Consolation—Mrs. E. Burling (Chevy Chase) defeated Mrs. A. Scandiffio (Manor), 5 and 3.

Seventh Flight

Mrs. Marty Gordon (Indian Spring) defeated Mrs. M. S. Shahan (Prince Georges), 6 and 5.

Consolation—Mrs. Walter Barkdull (Columbia) defeated Mrs. H. C. Fisher (Columbia), 4 and 3.

Eighth Flight

Mrs. W. L. Woodward (Kenwood) defeated Mrs. Frank Mirth (Indian Spring), 2 and 1.

Consolation—Mrs. W. A. Hill (Manor) defeated Mrs. W. R. Russell (Army and Navy), 2 and 1.

Ninth Flight

Mrs. R. C. Sutliff (Army and Navy) won by default.

Nats' Errors Help Tigers Win, 5 to 1

NATS, from Page 19.

to Campbell in rightfield and Campbell dropped it for a miserable error, and Higgins scored.

The Nats raised false alarms in both of the first two innings. Clary walked and Spence moved him to second with a single to left before anybody was out in the first inning, but the Nats got nothing out of the situation. Vernon bunted into a force play at third, and Cullenbine and Campbell obligingly struck out for the Tigers.

Repass Doubled Up

In the second, Early drew a walk and Repass singled to left before anybody was out, but again a bunting attempt by the Nats' boomeranged. Pofahl's bunt developed as a line drive to Bloodworth and Repass was doubled up at first base.

In the eighth, the Nats threatened to get back into the ball game when Clary led off with a single and Spence drew a walk with none out, but the threat bogged down. Vernon's line drive was caught by McCoskey, Cullenbine walked to fill the bases, and Harris kept White in the game a bit later with a one-hand catch of Campbell's drive against the right field screen. Clary scored the Nats' lone run after that catch. Jake Early stranded two on base with a weak grounder to White.

After Repass opened the ninth with a single, there was no pinch-hitter for Pofahl, who had made one hit in his last 19 times at bat . . . Repass made two of the Nats' six hits and otherwise played a clever game at third base . . . Until today, the Tigers were the only team against which the Nats held an edge on the season's play . . . The Nats have lost 16 of their last 22 games . . . Tomorrow it will be Walter Masterson vs. Tommy Bridges.

Union Leaders Recall Blood Type, Save Life

Because two union officials knew about types of blood, as a result of a blood typing program several years ago, L. W. Mosely's recovery from internal hemorrhages was considerably speeded at Emergency Hospital.

Mosely, personnel manager of the Electric Storage Battery Co. of Philadelphia, was stricken while representing the company before the War Labor Board in a labor dispute.

The union officials—President Charles Goff and Secretary Robert Davidson of the C. I. O. United Electrical, Radio and Machine Workers local at the Philadelphia plant—said they recognized that Mosely would need a transfusion, and offered their blood.

They had learned about his blood type, and their own, through a blood typing program by the Union for Mutual Aid at the plant several years ago.

In addition to the transfusions from Goff and Davidson, several other transfusions were necessary, the union officers said. Mosely's nurse at Emergency Hospital reported his condition yesterday as "good."

Russian Relief Drive Opens Here Monday

A concentrated drive for Russian war relief will open here Monday, first anniversary of the attack on Russia. Official headquarters of Russian War Relief, Inc., will be installed Wednesday at 1218 Connecticut Avenue Northwest.

An exhibition of oil paintings by William Gropper in the patio of the Chamber of Commerce Building will begin next Friday at 8 p. m., with proceeds going to the organization.

In addition to Gropper's work, paintings and sculpture by many Russian-born American citizens will be shown. The exhibit will continue through July 3.

Folk songs and recitations by prominent Russian artists will be featured in a benefit meeting at the National Press Club auditorium by I. C. O. R., an organization for the dissemination of Jewish history and culture, which will donate proceeds to Russian war relief.

Melvyn Douglas will act as master of ceremonies at a special performance June 30 at the Watergate. Douglas will narrate a new composition, "Song for American Union," written for the occasion by Harold J. Rome.

Members of the committee are: Mrs. J. Borden Harriman, chairman; Mrs. Raymond Clapper, Mrs. Edwin M. Watson, Mrs. Bruce Baird, Mrs. Lucille F. Ezekiel, Mrs. Wayne Coy, Mrs. Lauchlin Currie, Rabbi Norman Gerstenfeld, the Rev. Frederick Brown Harris, Mrs. George E. Holmes, Dr. Alex Hrdlicka, Harold H. Lund, Martin Miller, Dr. James F. Mitchell, Lieut. Col. Julius I. Peyser, Duncan Phillips, Mrs. Gifford Pinchot, Henry Rhine, Donald R. Richberg, Daniel C. Roper, Edward B. Rowan, the Right Rev. Msgr. John A. Ryan, Boris Shiskin and Rowen Smith.

Rites for J. W. Doocy, Editor, Set for Monday

Requiem mass for James William Doocy, 78, copy editor in the Government Printing Office for 46 years, will be held at 9 a. m. Monday at Holy Comforter Church. Burial will be in Cedar Hill Cemetery.

Mr. Doocy lived at 143 Thirteenth Street Northeast almost all his years in Washington. He came here in 1885 from Illinois to work in the Government Printing Office, retiring in 1931. He leaves a daughter, Mrs. Helena Doocy Reed of Washington.

3 Records Broken In A. A. U. Meet

TRACK, from Page 21.

Cluskey, now a lieutenant in the Navy, annexed the 10,000 meter run.

The Olympic Club had no entrants in the two events.

Frank Kaiser, former Des Moines, Iowa, schoolboy, running for Sacramento (Calif.) Junior College, clipped a tenth of a second off the junior record in the 400-meter dash with a time of 0:43.7.

He crossed the finish a scant yard in front of Leroy Collins of Ohio State University.

Joe McCluskey, veteran New York A. C. distance runn, won his twenty-second A. A. U. crown with a triumph in the 10,000 meters. McCluskey, now a lieutenant in the Navy, was timed in 32:38.3. In linear measurement, the distance is 6 miles, 376 yards, 4 inches.

Summaries:

3000-METER WALK (senior championship)—Won by John P. Connolly (New York A. C.); second, Albertoicerone (Prudential A. A., Newark, N. J.); third, James Wilson (Maccabi A. C., New York); fourth, Charles Eschenbach (New York A. C.); fifth, Joseph Medgyesi (New York A. C.); sixth, Daniel Dunn (New York A. C.). Time, 14:18.3.

3000-METER WALK (junior championship)—Won by Wilson; second, Dunn; third, Max Eisen (92nd St. Y. M. H. A., New York); fourth, Walter Stuhrmann (German-American A. C., New York); fifth, Isadore Moses (Staten Island Harriers); sixth, Jimmy McKissock (Mitchell A. A., Philadelphia). Time, 14:39.5.

SHOT PUT—Won by William Watson (Detroit Police), 50 ft. 1 in.; second, Angelo Sisti (Boston A. A., 48 ft. 10⅛ in.; third, Bob Bierle (Wisconsin), 48 ft. 8⅛ in.; fourth, Bernard Mayer (Grand Street Boys, New York), 47 ft. 11 in.; fifth, Fortune Gordien (Minneapolis), 45 ft. 10⅛ in.; sixth, Mearl Greene (New York A. C.), 45 ft. 9⅛ in.

16-POUND HAMMER THROW—Won by Joseph P. Murray, jr. (U. S. Navy), Maplewood, N. J., 149 ft. 6⅛ in.; second, R. R. Warsham (Massachusetts Institute of Technology), 149 ft. 1½ in.; third, Thomas White (New York A. C.), 147 ft. 11⅛ in.; fourth, Max Padla (Jersey City Board of Education), 147 ft. 1⅜ in.; fifth, Warren Dubes (Rhode Island State), 144 ft. 5⅛ in.; sixth, Peter Rakovich (Detroit Police), 143 ft. ½ in.

BROAD JUMP—Won by William Steele (San Jose Junior College, Calif.), 24 ft. 9⅛ in.; second, Bill Smith (Southern California A. A.), Los Angeles, 24 ft. ½ in.; third, Robert D. Sovetts (Glens Falls, N. Y.), 23 ft. 9⅛ in.; fourth, Maurise Gould, jr. (U. of Illinois), 23 ft. 7⅛ in.; fifth, William Watson (Detroit Police), 23 ft. 3⅛ in.; sixth, Homer Gillis (Xavier University, New Orleans), 22 ft. 10⅛ in.

DISCUS THROW—Won by Bob Bierele (University of Wisconsin), 163 ft. 5⅛ in. new junior record; old record 157 ft. 2½ in. by Hugh Cannon, Brigham Young University); second, Raymond Jenkins (Norfolk Naval Training Station), 149 ft. 10⅛ in.; third, Bill Watson (Detroit Police), 147 ft. 9 in.; fourth, William H. Newsome (Norfolk Naval Training Station), 14 ft. 1⅛ in.; fifth, Mearl Greene (New York A. C.), 142 ft. 5 in.; sixth, William Thornall (Warinanco A. C., Elizabeth, N. J.), 138 ft. 3 in.

56-POUND WEIGHT THROW—Won by Bill Watson (Detroit Police), 31 ft. 11 in.; second, Edward Sladowski (Jersey City Board of Education), 31 ft. 6⅛ in.; third, Max Padla (Jersey City Board of Education), 31 ft. 4⅛ in.; fourth, Peter Rajkovich (Detroit Police), 30 ft. 5⅛ in.; fifth, Milton Guskin (Asbury Park, N. J., A. C.), 29 ft. 3⅛ in.; sixth, Warren Dubes (Rhode Island State), 24 ft. 6⅛ in.

HOP, STEP AND JUMP—Won by William Ray (Warinanco A. C., Elizabeth, N. J.), 45 ft. 5⅛ in.; second, William Steele (San Jose Junior College, Calif.), 44 ft. 6⅛ in.; third, Richard C. Rantz (Washington State College), 43 ft. 5⅛ in.; fourth, Bernard Silverstein (Grand Streets Boys, N. Y.), 42 ft. 11⅛ in.; fifth, Conny Kazarinoff (Lakehurst, N. J., Naval Air Station), 42 ft. 7⅛ in.; sixth, E. Matthews (Clifton Track and Field Club, Baltimore), 41 ft. 3⅛ in.

3000-METER STEEPLECHASE—Won by Harold Gunston (New York A. C.); second, Donald Munson (Central Y. Track Club, Buffalo, N. Y.); third, Anthony Passeralli (Warinanco A. C., Elizabeth, N. J.); fourth, George Carpozi (Grand Street Boys Club, N. Y.). Time, 10:03.4. Only four started.

JAVELIN THROW—Won by Forest University of Florida, 203 ft. 8⅛ in.; second, John G. Adair, Norfolk Naval Training Station, 196 ft. 10⅛ in.; third, Walter Berlont, New York A. C., 192 ft. 4⅛ in.; fourth, Anthony Rasmovich, Michigan Normal, 178 ft. 9½ in.; fifth, Michael C. Decker, Buffalo, N. Y., 177 ft. 3⅛ in.; sixth, James H. Elliott, Grand Street Boys, New York, 175 ft. 7⅛ in.

1000-METER RUN (Senior Championship)—Won by Joseph McCluskey, New York A. C.; second, Fred Wilt, Bloomington, Ind.; third, Herman Goffberg, Shanahan C. C., Philadelphia; fourth, Victory Dyrgall, Millrose A. A., New York; fifth, William Steiner, Millrose A. A., New York; sixth, Louis de Lassus, New Orleans A. C. Time, 32:38.3.

1000-METER RUN (Junior Championship)—Won by Goffberg; second, Arthur Schmidtlein, New York A. C.; third, Joseph Kleinerman, Millrose A. A., New York; fourth, De Lassus; fifth, Robert Basely, Xavier University, New Orleans; sixth, Robert Cooper, Millrose A. A. Time, 33:41.2.

110-METER HIGH HURDLES—Won by Charles Hlad, Michigan Normal; second, Jimmie Gilliland, Louisiana State; third, Harrison Dillard, Baldwin-Wallace; fourth, Sherwood Finley, New York A. C.; fifth, Don McKinnon, Harvard; sixth, Owen Caddisy, Democrat and Chronicle A. A., Dochester, N. Y. Time, 0:14.2.

100-METER DASH—Won by Bill Smith, Southern California A. A., Los Angeles; second, James Branch, Jersey City Board of Education; third, Robert Dey, University of Colorado; fourth, Paul Cowie, New York A. C.; fifth, E. Bertram Mott, jr., University of Vermont; sixth, Richard Knie, New London, Conn. Time, 0:10.5.

1500-METER RUN—Won by Tom Judge, Bloomington, Ind.; second, William Hulse, New York A. C.; third, William Tribou, New Haven, Conn., Harriers; fourth, Francis Kelley, Holy Cross; fifth, Al Lynch, Schenectady, N. Y., Y. M. C. A.; sixth, Leibowitz, 369th School Squadron, Scott Field, Ill. Time, 3:56.1.

400-METER RUN—Won by Frank Kaiser (Sacramento Junior College, Calif.); second, Leroy Collins (Ohio State); third, Lewis Smith (Prairie View College, Tex.); fourth, John Wachtler (So. Calif. A. and M., Los Angeles); fifth, Robert Winge (Wayne University, Detroit); sixth, Carl Ockert (Mooseheart, Ill., High School). Time, 0:47.3 (new junior record; old record 0:47.4 by Cliff Bourland, So. Calif. A. A.).

400-METER HURDLES—Won by Clarence Doak (Xavier University, New Orleans); second, Howard Kendall (New York A. C.); third, George Spontak (Bloomsburg, Pa., State Teacers College); fourth, George Floros (New York A. C.); fifth, Morris Barefield (Norfolk Naval Training Station); sixth, Hubert Gates (Asbury Park, N. J., A. A.). Time, 0:53.7.

200-METER DASH—Won by Owen Joosgerst (University of Missouri); second, James Branch (Jersey City Board of Education); third, Paul Cowie (New York A. C.); fourth, Richard Kelley (University of Minnesota); fifth, Richard Knie (New London, Conn.). Time, 0:21.1. Frank Kaiser (Sacramento Junior College) did not finish.

200-METER HURDLES—Won by James W. Smith (Southern California A. A., Los Angeles); second, Harrison Dillard (Baldwin Wallace); third, Charles Hlad (Michigan Normal); fourth, Harold Lane (Baldwin Wallace); fifth, E. Bertram Mott, jr. (University of Vermont); sixth, Vincent Mannix (Brooklyn C. Y. O.). Time, 0:23.1 (new junior record, old record, 0:23.4, by Richard Browning, San Francisco Olympic Club, broken by Hlad with 0:23.3 in trial heat.).

800-METER RUN—Won by David Polansky (Ohrbach A. A., New York); second, Thelmo Knowles (Southern California A. A., Los Angeles); third, Embree M. Kennedy (Roanoke (Va.) Recreation Club); fourth, Calvin Bell (Norfolk Naval Training Station); fifth, Francis E. Dunbar (Collegiate Track and Field Club, Drexel Hill, Pa.); sixth, Dan Van Dorpe (Warinanco A. C., Elizabeth, N. J.). Time, 1:52.8.

5000-METER RUN—Won by Leo Casey (New York A. C.); second, Frank Dunn (University of Illinois); third, Edward O'Toole (New York A. C.); fourth, Edward Parker (Boston); fifth, Leo Pondacaro (St. Simon Stock A. C., New York); sixth, Max Quackendos (Warinanco A. C., Elizabeth, N. J.). Time, 15:41.7.

Team point scoring:

New York A. C., 101; Southern California A. A., 40; Jersey City Board of Education, 34; Detroit Police, 33; Norfolk Naval Training Station, 26; Warinanco A. C., 26; Michigan Normal, 20; Baldwin-Wallace, 18; San Jose (Calif.) Junior College, 18; Wisconsin, 16; Grand Street Boys, 14; Asbury Park A. C., 13; Xavier University, 13; Illinois, 12; Florida, 10½; Maccabi A. C., New York, Ohrbach A. A., Shenandoah Catholic Club, Sacramento, Calif.; Junior College and Missouri, 10 each; Boston A. A., M. I. T., Louisiana State, Ohio State, Buffalo Central Y. M. C. A., 8 each; Millrose A. A., New York, 7; Bloomsburg (Pa.) Teachers, 6½; Minnesota, 92nd St. Y. M. H. A., New York; Colorado, New Haven, Conn., Harriers; Prairie View College, Roanoke (Va.) Recreation, 6 each; Michigan State, German-American A. C., New York; New Orleans A. C., Vermont, Holy Cross, 4 each; Rhode Island State, 3; Staten Island Harriers, Lakehurst (N. J.) Naval Air Station, Harvard, Schenectady Y. M. C. A., Wayne University, Collegiate T. and F. Club, Drexel Hill, Pa.; St. Simon Stock A. C., New York, 2 each; Mooseheart (Ill.) High School, Clifton T. and F. Club, Baltimore, Democrat and Chronicle A. C., Rochester, N. Y., Scott Field, Ill., Brooklyn C. Y. O., 1 each.

Dr. John's Funeral Set For Tomorrow

Dr. Walton Colcord John, 61, United States Office of Education specialist in higher education and author of many volumes on education, who died Thursday in the Washington Sanitarium, Takoma Park, Md., will be buried in Greenwood Cemetery following funeral services at 2 p. m. tomorrow at the Chambers funeral home, 1400 Chapin Street Northwest.

Dr. John had been connected with the Office of Education since 1918, when he received his Ph. D., from George Washington University here. Previously he had been director of the River Platte Academy in Diamante, Argentina. Spanish instructor at George Washington University and teacher at the Washington Training College.

As an Office of Education specialist, he was a member of the State Survey Commission of Higher Education Institutions in Alabama in 1919, participated in a survey of Negro land grant colleges in 1928 and 1929 and made surveys of many western colleges. He was also liaison official at Howard University here, engaged in inspection work for Congress.

He was secretary of the Highway Education Board here from 1920 to 1926 and executive secretary of the annual conferences of Negro land grant colleges from 1920 to 1928.

From 1921 to 1934 he was a lecturer and adjunct professor at American University here.

A native of Ridott, Ill., Dr. John lived here at 4811 Illinois Avenue Northwest. His wife, Mrs. Clara Louise John, survives.

9 More Police, 16 Firemen Join Armed Forces

Nine more police privates were given military leave by the Commissioners yesterday, bringing the total depletion of the ranks for this cause to 112.

The Fire Department lost 16 men in the same order. The Commissioners had said last week that firemen were even more difficult to replace than police officers because technical knowledge and training were more exacting for fire fighters.

The police privates granted leave are: Charles M. Livermore, George F. Titrington, George L. Heath, William A. L. Meyers, Marshall H. Cook, Howard B. Quantrille, Charles C. Harris, Emmett R. Waters and Joseph Y. Chennault.

The firemen are: George M. Holmes, Wesley B. Allen, Ernest P. Lanciaux, James G. Finnotti, Timothy B. Nelligan, jr., George C. Bowie, Robert L. Datrow, William G. Moore, George F. Hickey, John A. Shallcross, William L. Fielder, Jurney R. Guy, Percy W. Graves, Henry I. Sutphen, Paul J. Premsky and Harley F. Offenbacher.

Edward G. Curtin Will Be Buried In Arlington

Burial in Arlington National Cemetery will follow funeral services at 10 a. m. today for Edward G. (Doc) Curtin, 59, who was born in Washington and served overseas in the first World War with the Rainbow Division.

Services will be held at the home of his sister, Mrs. William Turner, 720 Fifth Street Northeast. Mr. Curtin's body arrived there yesterday from Clark Summit, Pa., where he made his home for 20 years. He died suddenly on Wednesday.

Before moving to Pennsylvania, where he was employed as a machinist for the Delaware and Lackawanna Railroad, he was associated with the terminal in Washington. He was a member of St. Mary of the Snow Catholic Church in Clark Summit and the Holy Name Society of the Church.

He is survived by his wife, Mrs. Isabelle Carlin Curtin, who arrived in Washington last night from Clark Summit; two sons, Thomas Edward and Andrew James Curtin of Clark Summit; three brothers, Joseph A. and John C., both of Washington, and James F., of Scranton, Pa., and two sisters, Mrs. Turner and Mrs. Anna James of Washington.

Mrs. Maud Dunbar, Wife of Admiral, Dies in Maryland

Mrs. Maud Stuart Dunbar, wife of Rear Admiral Arthur W. Dunbar, U. S. N., retired, died early yesterday morning at her summer home in Severna Park, Md., following a sudden heart attack.

A native of West Liberty, Iowa, Mrs. Dunbar had resided in Washington since 1910, following her marriage in Montevideo, Uruguay, where Admiral Dunbar was stationed at the time.

She is survived by her husband, who at the time of his retirement eight years ago was assistant chief of the bureau of medicine and surgery; two daughters, Mrs. Walter E. Lawson, Wilmington, Del., and Mrs. James C. Parker, jr., 4414 Lowell Street Northwest, and four grandchildren. Admiral and Mrs. Dunbar, in addition to their summer home, maintained an apartment at the Westchester, 4000 Cathedral Avenue Northwest.

Funeral services will be held Monday at 11 a. m. in the chapel at Fort Myer, with burial in Arlington National Cemetery.

Ex-Gov. Blood Of Utah Is Dead

Salt Lake City, June 19 (AP).—Henry H. Blood, Governor of Utah for two terms and a leader in the Latter Day Saints (Mormon) Church, died today. He was 69 years old.

Blood completed his second term as Governor in 1941 and went to California as head of the church activities in that State. He represented the church in England in the early 1900's.

4 Sentenced In Theft of Civil Service Files

Four men involved in the illegal removal of confidential personnel files from the offices of the Civil Service Commission were sentenced in District Court yesterday by Justice James W. Morris.

Commenting that "varying degrees of culpability" were involved in the case, Justice Morris meted out three different sentences—two fines of $1500 each and jail terms of two to six months and four months to a year and a day.

"It is clear beyond question," he said, "that there was not an element of a subversive nature" in the trial. "If I weren't satisfied on that score," he added, "the sentences would have been more severe than they are."

Those receiving jail terms were Harlin W. Crandall, 30, civil service worker under suspension, who got the severest sentence, and Lawrence L. Haynes, an employe of the Standard Business Service, the company which attempted to sell lists of names of Government workers prepared from the files.

The others—Walter A. C. Camp and Werner J. Orbach, both of the Vita Health Food Co.—were fined $1500 each. Justice Morris said it was somewhat commendable that Camp and Orbach, both of German extraction, had not been involved in subversity. They were allowed three days in which to pay the fines.

Carroll Beale Funeral Rites This Afternoon

Funeral services for Carroll Beale, Public Works Administration engineer and descendant of Charles Carroll of Carrollton, Md., signer of the Declaration of Independence, will be at his home at Easton, Md., at 3 p. m. today.

Mr. Beale, a native of Washington, died of a heart ailment Thursday at his home. He had been on sick leave for several months from his position as supervising and project engineer with PWA. Until he went with the Government seven years ago, he was a private engineer in Washington.

He was a graduate of Georgetown Preparatory School, Georgetown University and Columbian College, now George Washington University. He was a member of the Modern Woodmen of America.

Miss Nancy Beale, a daughter, has been asked to christen the destroyer, Beale, later in the summer. Mr. Beale was son of the late Mr. and Mrs. John Wheeler Beale of Washington and a cousin of the late Edward Beale McLean.

Surviving are his wife, Mrs. Idamae Hopkins Beale, and four children, Miss Nancy Beale and Mrs. Robert B. Cummings of Washington, Mrs. Edward Scott Tylor of Alexandria, Va., and John Carroll Beale of Boston.

Last Rite Today For J. L. Thompson

Burial of the ashes of James Lawson Thompson, widely known basketball player and champion swimmer in his youth, but crippled the last 32 of his 62 years, will follow a private service at Congressional Cemetery today at 2 p. m.

Funeral services were held yesterday afternoon at his residence, 2018 First Street Northwest, where he died following a heart attack on Wednesday. A native and lifelong resident of Washington, Mr. Thompson was the son of Joseph H. and Alice Fowler Thompson. He was an interior decorator. He was affiliated with the Washington Athletic Club in his youth and won a number of medals in swimming.

He leaves three sisters, Mrs. Nell E. Kelly of Washington, Mrs. Agnes L. Dow of Temple Hills, Md., and Mrs. Regina Hoffman of Terryville, Conn.

IN MEMORIAM

VANCE, JENNIE MARIE—In sad but loving remembrance of our dear and departed daughter and sister, JENNIE MARIE VANCE, who left us six years ago today, June 20, 1936.

What would we give to clasp her hand,
Her happy face to see.
To hear her voice and see her smile,
Which meant so much to us.

MOTHER AND FATHER, SISTER, BROTHERS AND AUNT BETTIE.

DIED 1

ARMAT, Maj. SELDEN BROOKE. On Thursday, June 18, 1942, at 1700 Swann st. nw., Maj. SELDEN BROOKE ARMAT, husband of Marguerite M. Armat. Services at Fort Myer Chapel on Saturday, June 20, at 2 p. m. Interment Arlington National Cemetery.

BEALE, CARROLL. On Thursday, June 18, 1942, at Easton, Md., CARROLL BEALE. He is survived by his wife and four children. Funeral services and interment Easton, Md., on Saturday, June 20, at 3 p. m.

BEYER, LOUISE. On Thursday, June 18, 1942, at her residence, 226 P st. ne., LOUISE BEYER, beloved wife of the late Frederick A. Beyer and mother of Frederick S. Beyer. Friends may call at the above residence until Monday, June 22, at 10 a. m. Services at the Lee funeral home, 4th st. and Mass. ave. ne., at 2 p. m. Friends invited. Interment Rock Creek Cemetery.

BOARMON, MARY JOSEPHINE. On Wednesday, June 17, 1942, at Providence Hospital, MARY JOSEPHINE BOARMON, beloved wife of John William Boarmon and mother of John W., J. Norbert and T. Baily Boarmon and Mrs. Beatrice Cooksey, Mrs. Pearl Barkley, Mrs. Louise Redmond and Mrs. Lela McCully. Services at her late residence, Thompkinsville, Charles County, Md., on Saturday, June 20, at 9 a. m. Mass in Holy Ghost Church, Issue, Md. Interment Church Cemetery. Services by the Chambers Southeast funeral home.

BOWEN, LENA. On Thursday, June 18, 1942, at Syracuse, N. Y., LENA BOWEN, beloved wife of the late Nelson Bowen and sister of Mrs. Helen B. Hall. Remains resting at Hysong's funeral home, 1300 N st. nw., where services will be held on Saturday, June 20, at 3 p. m. Interment Cedar Hill Cemetery.

CARLL, CHARLES HENRY. On Friday, June 19, at Sibley Hospital, CHARLES HENRY CARLL, beloved husband of Edith Maxwell Carll and son of the late Louis A. and Annie Cecelia Carll. Funeral from the Saffell funeral home, 475 H st. nw., on Monday, June 22, at 9:30 a. m. Requiem mass at St. Patrick's Church at 8 a. m. Relatives and friends invited. Interment Mount Olivet Cemetery.

COCHRAN, SALLIE E. On Friday, June 19, 1942, at Sibley Hospital, SALLIE E. COCHRAN, of 3514 17th st. nw., South Arlington, Va., beloved wife of the late William H. Cochran and mother of William Wallace Cochran and Mrs. B. P. McCann. Remains resting at the Ives funeral home, 2847 Wilson blvd., Arlington, Va., until Saturday, June 20, at 2 p. m., thence to Arlington Baptist Church, where short services will be held at 2:30 p. m. Interment Boonville, Mo.

Continued on Following Page.

DIED 1

Continued From Preceding Page.

COCKERILLE, IRA D. On Friday, June 19, 1942, at Doctors Hospital, IRA D. COCKERILLE, of 1323 Allison st. nw., beloved husband of Nettie M. Cockerille and father of Gladys C. Wilson and Florence C. Bailey. Services at the S. H. Hines Co. funeral home, 2901 14th st. nw., on Monday, June 22, at 1 p. m. Interment Fort Lincoln Cemetery.

DAHL, SONDRE NORDAL. On Tuesday, June 16, 1942, at his residence, 612 Sheridan st. nw., SONDRE NORDAL DAHL, beloved husband of Florence Nordlie Dahl, father of Mrs. J. Lee Robinson, jr., and Everett Nordle Dahl and Mrs. Frances Armentrout. Services at the S. H. Hines Co. funeral home, 2901 14th st. nw., on Saturday, June 20, at 2 p. m. Interment Cedar Hill Cemetery.

DOOCY, JAMES WILLIAM. On Thursday, June 18, 1942, at Providence Hospital, JAMES WILLIAM DOOCY, beloved father of Mrs. Helena Doocy Reed. He was a member of Columbia Typographical Union No. 101. Remains resting at Hysong's funeral home, 1300 N st. nw., until Monday, June 22, at 8:30 a. m.; thence to Holy Comforter Church, 1357 E. Capitol st., where mass will be said at 9 a. m. for the repose of his soul. Relatives and friends invited to attend. Interment (private) Cedar Hill Cemetery.

DUNBAR, MAUDE STUART. On Friday, June 19, at Severna Park, Anne Arundel County, Md., MAUDE STUART DUNBAR, beloved wife of Rear Admiral Arthur White Dunbar, retired, U. S. Navy. She is survived by her husband and two daughters, Mrs. Emma Dunbar Lawson and Mrs. Jane Dunbar Parker, and four grandchildren. Funeral Monday, June 22, at 9:30 a. m. from Hopping's funeral home, 172 West st., Annapolis, Md. Services at Fort Myer Chapel at 11 a. m. Interment Arlington National Cemetery. (Wilmington, Del., papers, please copy).

FERGUSON, THOMAS E. On Thursday, June 18, 1942, at his residence, 5155 MacArthur blvd. nw., THOMAS E. FERGUSON, beloved husband of Mary E. Ferguson and father of Leroy Ferguson. Remains resting at the S. H. Hines Co. funeral home, 2901 14th st. nw., until 10 p. m. Friday. Body will lie in state after 9:30 a. m. Saturday, June 20, at St. David's Chapel, where services will be held at 2 p. m. Interment Cedar Hill Cemetery.

GARRISON, GODDARD K. On Thursday, June 18, 1942, at the residence of his brother, Col. William H. Garrison, jr., of 3734 Northampton st. nw., GODDARD K. GARRISON. Funeral services at Chambers funeral home, 1400 Chapin st. nw., on Saturday, June 20, at 2:30 p. m. Relatives and friends invited. Interment private.

HUMMER, MINNIE STOLPE. On Thursday, June 18, 1942, at her residence, 849 N. Lincoln st., Arlington, Va., MINNIE HUMMER (nee Stolpe). Remains resting at the Ives funeral home, 2847 Wilson blvd., Arlington, Va., where funeral services will be held on Monday, June 22, at 11 a. m. Interment Prospect Hill Cemetery, Washington, D. C.

JOHN, WALTON C. On Thursday, June 18, 1942, at the Washington Sanitarium, WALTON C. JOHN, beloved husband of Clara Louise John, son of Mrs. Ella John and brother of Mrs. Mena Corey and Mrs. Jessie Greenup. Services at the Chambers funeral home, 1400 Chapin st. nw., on Monday, June 22, at 3 p. m. Relatives and friends are invited. Interment Glenwood Cemetery.

MAY, TERESA A. On Friday, June 19, 1942, at her residence, 3916 Yuma st. nw., Apt. 3, TERESA A. MAY (nee Molloy), beloved wife of Howard F. May and mother of Patricia Ann May. Funeral from the above residence on Monday, June 22, at 8:30 a. m. Requiem mass at St. Ann's Church at 9 a. m. Relatives and friends invited. Interment Abby Mausoleum.

MEREDITH, LOTTA M. On Thursday, June 18, 1942, at Walter Reed Hospital, LOTTA M. MEREDITH, wife of the late Lewis R. Meredith and daughter of Mrs. Clara A. Karg and sister of Claude E. Pflieger. Notice of funeral later. Services by Chambers.

NIELSEN, ELLA F. On Friday, June 19, 1942, at Casualty Hospital, ELLA F. NIELSEN, beloved mother of Claude D. Nielsen of 1120 Oates st. ne. and wife of the late Frederick T. Nielsen. Funeral services at the above residence on Monday, June 22, at 1 p. m. Interment Rock Creek Cemetery. Relatives and friends are invited.

PAYNE, ANNIE E. On Thursday, June 18, 1942, at her home, 28 St. Paul st., Kensington, Md., ANNIE E. PAYNE, wife of the late Temple T. Payne. Mrs. Payne rests at the Warner E. Pumphrey funeral home, 8434 Georgia ave., Silver Spring, Md., where services will be held on Saturday, June 20, at 3 p. m. Interment Rockville Union Cemetery.

PERRELL, LILLIE A. On Wednesday, June 17, 1942, at her residence, 4610 N. 17th st., Arlington, Va., LILLIE A. PERRELL, beloved wife of William E. Perrell and mother of Mrs. Mary Metz, Mrs. Lucy Lacey, Miss Marguerite Perrell, Mrs. Lida Mettauer and Mrs. Ruth Beach. Remains resting at the Ives funeral home, 2847 Wilson blvd., Arlington, Va., where funeral services will be held on Saturday, June 20, at 2:30 p. m. Interment Columbia Gardens Cemetery.

RAEDY, MICHAEL L. On Thursday, June 18, at Providence Hospital, MICHAEL L. RAEDY, captain of Metropolitan Police Department, retired, husband of the late Mary Dugan Raedy and father of Judge Ellen K. Raedy, Daniel J. and Michael L. Raedy. Funeral from his late residence, 1407 Delafield pl. nw., on Monday, June 22, at 9 a. m. Requiem mass at Shrine of the Sacred Heart Church at 9:30 a. m. Interment Mount Olivet Cemetery.

SCANLON, ELLA C. On Friday, June 19, 1942, at Casualty Hospital, ELLA C. SCANLON, beloved wife of the late John T. Scanlon. Funeral from her late residence, 1830 Mass. ave. se., on Monday, June 22, at 9:30 a. m.; thence to Holy Comforter Church, where mass will be offered at 10 a. m. Relatives and friends invited. Interment Mount Olivet Cemetery.

SHEEHAN, MICHAEL J. On Friday, June 19, 1942, at Providence Hospital, MICHAEL J. SHEEHAN, beloved husband of Margaret A. Sheehan and brother of John F., William P., James A. and Thomas Sheehan. Funeral from his late residence, 470 E st. sw., on Monday, June 22, at 9:30 a. m. Requiem mass at St. Dominic's Church at 10 a. m. Relatives and friends invited. Interment Mount Olivet Cemetery. Arrangements by P. A. Taltavull.

—Deaths—

Announcements of Services by Chambers

Deceased	Undertaker.
Bearmon, Mary J.	W. W. Chambers Co.
Meredith, Lotta M.	W. W. Chambers Co.
Garrison, Goddard K.	W. W. Chambers Co.
John, Walton C.	W. W. Chambers Co.
Arnett, Samuel R.	W. W. Chambers Co.
Carter, Allen E.	W. W. Chambers Co.

DIED 1

(Continued from Preceding Column.)

WATERS, WILLIAM H. On Thursday, June 18, 1942, WILLIAM H. WATERS, the beloved father of Hiram B. Waters and brother of Leonard Waters, Mrs. Hilda Lowe and Mrs. Alice Craven. Funeral from the W. W. Deal funeral home, 4812 Georgia ave. nw., on Monday, June 22, at 11 a. m. Relatives and friends invited. Interment Arlington National Cemetery.

WOODMANSEE, WINIFRED. On Friday, June 19, 1942, at her residence, 1427 Chapin st. nw., WINIFRED WOODMANSEE, sister of Ethel Woodmansee and Edith L. Woodmansee. Services and interment private.

LEGAL NOTICES 4

RAYMOND S. NORRIS, Attorney, 606 McLachlen Building.

IN THE DISTRICT COURT OF THE United States for the District of Columbia. Lillian M. Roberts, 1605 Morris rd. se., Washington, D. C., plaintiff, vs. Cleveland Warren Roberts, c/o Central Union Mission, 613 C st. nw., Washington, D. C., defendant. No. 14996. The object of this suit is for absolute divorce on the ground of desertion. On motion of the plaintiff, it is this 11th day of June, 1942, ordered that the defendant Cleveland Warren Roberts cause his appearance to be entered herein on or before the fortieth day, exclusive of Sundays and legal holidays, occurring after the day of the first publication of this order; otherwise the cause will be proceeded with as in case of default. Provided, a copy of this order be published once a week for three successive weeks in the Washington Law Reporter and The Washington Post before said day. JESSE C. ADKINS, Justice. Attest: (Seal.) CHARLES E. STEWART, Clerk. By JULIA W. SHIPLEY, Deputy Clerk. 13,20,27

W. E. McDONALD, Attorney for Plaintiff, 835 Munsey Building.

IN THE DISTRICT COURT OF THE United States for the District of Columbia. Mrs. Blanche S. Perry, 1423 Ridge Place, S.E., Washington, D. C., plaintiff, vs. George E. Perry (present address unknown), defendant. Civil Action, File No 15384. Order publication—Absent defendant. The object of this suit is to obtain an absolute divorce on the grounds of desertion. On motion of the plaintiff, it is this 11th day of June, 1942, ordered that the defendant, George E. Perry, cause his appearance to be entered herein on or before the fortieth (40th) day, exclusive of Sundays and legal holidays, occurring after the date of the first publication of this order, otherwise the cause will be proceeded with as in case of default. Provided, a copy of this order be published once a week for three successive weeks in the Washington Law Reporter and The Washington Post. JESSE C. ADKINS, Justice. A true copy. Test: (Seal.) CHARLES E. STEWART, Clerk. By JULIA W. SHIPLEY, Deputy Clerk. 13,20,27

CHARLES H. BAKER, Attorney, Transportation Building.

DISTRICT COURT OF THE UNITED States for the District of Columbia, holding Probate Court. No. 60164, Administration. This is to give notice that the subscriber, of the District of Columbia, has obtained from the Probate Court of the District of Columbia ancillary letters testamentary on the estate of Otto Carmichael, late of Muncie, Indiana, deceased. All persons having claims against the deceased are hereby warned to exhibit the same, with the vouchers thereof, legally authenticated, to the subscriber, on or before the 1ST DAY OF JUNE, A. D. 1943; otherwise they may by law be excluded from all benefit of said estate. Given under its hand this 5th day of June, 1942. THE NATIONAL METROPOLITAN BANK OF WASHINGTON, By R. P. HOLLINGSWORTH, Assistant Trust Officer. Attest: (Seal.) THEODORE COGSWELL, Register of Wills for the District of Columbia, Clerk of the Probate Court. 13,20,27

DUCKETT & DUCKETT, Attorneys.

DISTRICT COURT OF THE UNITED States for the District of Columbia, holding Probate Court. No. 60027, Administration. This is to give notice that the subscriber, of the District of Columbia, has obtained from the Probate Court of the District of Columbia letters of administration on the estate of Iva Rena Gates, late of the District of Columbia, deceased. All persons having claims against the deceased are hereby warned to exhibit the same, with the vouchers thereof, legally authenticated, to the subscriber, on or before the 30TH DAY OF APRIL, A. D. 1943; otherwise they may by law be excluded from all benefit of said estate. Given under my hand this 12th day of June, 1942. HAROLD F. GATES, 7205 Eighth Street Northwest. Attest: (Seal.) THEODORE COGSWELL, Register of Wills for the District of Columbia, Clerk of the Probate Court. 20,27,4

FREDERICK S. TYLER, Attorney.

DISTRICT COURT OF THE UNITED States for the District of Columbia, holding Probate Court. No. 60058, Administration. This is to give notice that the subscribers, of the District of Columbia, have obtained from the Probate Court of the District of Columbia letters testamentary on the estate of Francis A. Claveloux, late of the District of Columbia, deceased. All persons having claims against the deceased are hereby warned to exhibit the same, with the vouchers thereof, legally authenticated, to the subscribers, on or before the 18TH DAY OF MAY, A. D. 1943; otherwise they may by law be excluded from all benefit of said estate. Given under their hands this 16th day of June, 1942. FRANCIS J. CLAVELOUX, 1220 Rhode Island Avenue Northeast. IRENE CLAVELOUX, 2000 North Capitol Street. ANNIE KINSLOW, 5101 Massachusetts Avenue. Attest: (Seal.) THEODORE COGSWELL, Register of Wills for the District of Columbia, Clerk of the Probate Court. 20,27,4

PATRICK A. DECK, Attorney.

DISTRICT COURT OF THE UNITED States for the District of Columbia, holding Probate Court. No. 60185, Administration. This is to give notice that the subscriber, of the District of Columbia, has obtained from the Probate Court of the District of Columbia, letters of administration on the estate of Margaret Conner, late of the District of Columbia, deceased. All persons having claims against the deceased are hereby warned to exhibit the same, with the vouchers thereof, legally authenticated, to the subscriber, on or before the 10TH DAY OF JUNE, A. D. 1943: otherwise they may by law be excluded from all benefit of said estate. Given under my hand this 11th day of June, 1942. MARY C. DECK, 1911 Otis Street, N.E. Attest: (Seal.) VICTOR S. MERSCH, Deputy Register of Wills for the District of Columbia, Clerk of the Probate Court. 20,27,4

FUNERAL DESIGNS 2

Geo. C. Shaffer 900 14th St. N.W. Phone NA. 0106. Expressive Floral Tributes. Moderate Prices. Open Evening and Sundays.

GUDE BROS. CO., Florists 1212 F St. N.W. NAtional 4276.

FUNERAL DIRECTORS 3

J. WILLIAM LEE'S SONS CO. FUNERAL DIRECTORS. CREMATORIUM

CEMETERIES CEMETERIES

The Original Founders

A quarter of a century ago a group of local business men founded Cedar Hill. They planned constant development of Cedar Hill's beauty—secured it against debt—assured the permanence of its value. Their first wise plans have never been changed. Today the original founders still guide the conservative policies of Cedar Hill.

Drive out Pennsylvania Avenue S.E. to Cemetery Gates, open until sundown

Cedar Hill

WASHINGTON'S MOST BEAUTIFUL CEMETERY

Not Connected with Any Other Cemetery

LEGAL NOTICES 4

(Continued from Preceding Column.)

RICHMOND B. KEECH, JAMES W. LAUDERDALE and STANLEY DeNEALE, Attorneys for Petitioners.

IN THE DISTRICT COURT OF THE United States for the District of Columbia. In re condemnation for the acquisition of land for Whitehaven Parkway between Foxhall Road and MacArthur Boulevard, Northwest, and for the widening of Reservoir Road between New Cut Road and MacArthur Boulevard, Northwest, in the District of Columbia. District Court No. 2806. Notice and order of publication. Notice is hereby given that the Commissioners of the District of Columbia (pursuant to a certain provision of the Act of Congress, approved March 4, 1913, entitled "An Act making appropriations for the expenses of the Government of the District of Columbia, for the fiscal year ending June thirtieth, nineteen hundred fourteen, and for other purposes," whereby they are authorized to open, extend, or widen any street, avenue, road or highway to conform with the plan of the permanent system of highways in that portion of the District of Columbia outside of the cities of Washington and Georgetown adopted under the Act of Congress approved March 2, 1893, as amended by the Acts of Congress approved June 28, 1898 and May 28, 1926, respectively, by condemnation under the provisions of subchapter One of Chapter XV of the Code of Law for the District of Columbia) have filed a petition in this Court praying the condemnation of the land necessary for Whitehaven Parkway between Foxhall Road and MacArthur Boulevard, Northwest, and for the widening of Reservoir Road between New Cut Road and MacArthur Boulevard, Northwest, in the District of Columbia, as shown on a map or plat filed with the said petition, as a part thereof and praying also that this Court empanel a jury in accordance with the law provided for in such cases, to assess the damages each owner of the land to be taken may sustain by reason of the said Whitehaven Parkway between Foxhall Road and MacArthur Boulevard, Northwest, and for the widening of Reservoir Road, between New Cut Road and MacArthur Boulevard, Northwest; and the condemnation of the land necessary for the purposes thereof; and to assess the benefits resulting therefrom, plus all or any part of the costs and expenses of said proceedings, upon any lands which the jury may find will be benefited, as provided for in and by the aforesaid Act of Congress approved May 28, 1926, it is by the Court this 17th day of June, 1942, ordered that all persons having any interest in these proceedings be and they are hereby warned and commanded to appear in this Court on or before the 27TH DAY OF JULY, 1942, at 10 o'clock A. M., and continue in attendance until the Court shall have made its final order ratifying and confirming the award of damages and the assessment of benefits of the jury to be empaneled and sworn herein; and it is further ordered that a copy of this notice and order be published twice a week for two successive weeks in the Washington Evening Star, The Washington Post and the Washington Times-Herald, newspapers published in the said District, commencing at least twenty days before the said 27TH DAY OF JULY, 1942. It is further ordered that a copy of this notice and order be served by the United States Marshal, or his deputies, upon such of the owners of the fee of the land to be condemned herein as may be found by the said Marshal, or his deputies, within the District of Columbia, and upon the tenants and occupants of the same, before the said 27TH DAY OF JULY, 1942. EDWARD C. EICHER, Chief Justice. A true copy. Test: (Seal.) CHARLES E. STEWART, Clerk, By L. M. HOOD, Deputy Clerk. 19,20,26,27

RICHMOND B. KEECH, JAMES W. LAUDERDALE and STANLEY DeNEALE, Attorneys for Petitioners.

IN THE DISTRICT COURT OF THE United States for the District of Columbia. In re condemnation for the acquisition of land for the widening of a Minor Street known as "Bunker Hill Road" between 19th and 24th Streets, Northeast, in the District of Columbia. District Court No. 2807. Notice and order of publication. Notice is hereby given that the Commissioners of the District of Columbia, pursuant to the provisions of sections 1608 to 1610, inclusive, of the Code of Law for the District of Columbia, and Public Act No. 139, 76th Congress, approved June 20, 1939, have filed a petition in this Court praying the condemnation of the land necessary for the widening of a Minor Street known as "Bunker Hill Road" between 19th and 24th Streets, Northeast, in the District of Columbia, and to assess as benefits resulting therefrom the entire amount of said damages, including the expenses of these proceedings, upon each lot or part of lot or parcel of land which will be benefited by said extension in the proportion that the said jury may find said lots, parts of lots or parcels of land will be benefited, as provided for in and by the aforesaid Code of Law. It is by the Court this 17th day of June, 1942, ordered that all persons having any interest in these proceedings be and they are hereby warned and commanded to appear in this Court on or before the 27TH DAY OF JULY, 1942, at 10 o'clock A. M., and continue in attendance until the Court shall have made its final order ratifying and confirming the award of damages and the assessment of benefits of the jury to be empaneled and sworn herein; and it is further ordered that a copy of this notice and order be published twice a week for two successive weeks in the Washington Evening Star, The Washington Post and the Washington Times-Herald, newspapers published in the said District, commencing at least twenty days before the said 27th day of July, 1942. It is further ordered that a copy of this notice and order be served by the United States Marshal or his deputies upon such of the owners of the fee of the land to be condemned herein as may be found by the said Marshal or his deputies within the District of Columbia, and upon the tenants and occupants of the same before the said 27th day of July, 1942. EDWARD C. EICHER, Chief Justice. A true copy. Test: (Seal.) CHARLES E. STEWART, Clerk. By L. M. HOOD, Deputy Clerk. 19,20,26,27

CHARLES F. SANFORD, Attorney, 600 F St. N.W.

DISTRICT COURT OF THE UNITED States for the District of Columbia, holding a Probate Court. Estate of Katharine C. Israel, deceased. No. 60101, Administration Docket 128. Application having been made herein for probate of the last will and testament of said deceased, and for letters testamentary on said estate, by Charles F. Sanford, it is ordered this 1st day of June, A. D. 1942, that the unknown heirs and next of kin of Katharine C. Israel, deceased, and all others concerned, appear in said Court on MONDAY, the 13th day of July, A. D. 1942, at 10 o'clock A. M., to show cause why such application should not be granted. Let notice hereof be published in the Washington Law Reporter and The Washington Post, once in each of three successive weeks before the return day herein mentioned, the first publication to be not less than thirty days before said return day. Witness, the Honorable EDWARD C. EICHER, Chief Justice of said Court, this 1st day of June, A. D. 1942. Attest: (Seal.) MERVIN MARQUES, Deputy Register of Wills for the District of Columbia, Clerk of the Probate Court. 6,13,20

LEO C. SULLIVAN, Attorney, 600 F Street Northwest.

DISTRICT COURT OF THE UNITED States for the District of Columbia, holding Probate Court. No. 59733, Administration. This is to give notice that the subscriber, of the District of Columbia, has obtained from the Probate Court of the District of Columbia letters of collection on the estate of Mary F. Downs, late of the District of Columbia, deceased. All persons having claims against the deceased are hereby warned to exhibit the same, with the vouchers thereof, legally authenticated, to the subscriber on or before the 8TH DAY OF JUNE, A. D. 1943; otherwise they may by law be excluded from all benefit of said estate. Given under my hand this 8th day of June, 1942. LEO C. SULLIVAN, 600 F Street Northwest. Attest: (Seal.) THEODORE COGSWELL, Register of Wills for the District of Columbia, Clerk of the Probate Court. 13,20,27

W. CAMERON BURTON, Attorney, Investment Building.

DISTRICT COURT OF THE UNITED States for the District of Columbia, holding Probate Court. No. 60031, Administration. This is to give notice that the subscriber, of the District of Columbia, has obtained from the Probate Court of the District of Columbia, letters testamentary on the estate of Nellie E. Norris, late of the District of Columbia, deceased. All persons having claims against the deceased are hereby warned to exhibit the same, with the vouchers thereof, legally authenticated to the subscriber, on or before the 3D DAY OF JUNE, A. D. 1943; otherwise they may by law be excluded from all benefit of said estate. Given under my hand this 3d day of June, 1942. VIRGINIA E. JEANNETTE DALY, 2344 Skyland place se. Attest: (Seal.) THEODORE COGSWELL, Register of Wills for the District of Columbia, Clerk of the Probate Court. 13,20,27

MINOR, GATLEY & DRURY, Attorneys, Colorado Building.

DISTRICT COURT OF THE UNITED States for the District of Columbia, holding Probate Court. No. 59814, Administration. This is to give notice that the subscriber, of the District of Columbia, has obtained from the Probate Court of the District of Columbia letters testamentary on the estate of Annie E. Armstrong, late of the District of Columbia, deceased. All persons having claims against the deceased are hereby warned to exhibit the same, with the vouchers thereof, legally authenticated, to the subscriber on or before the 5TH DAY OF JUNE, A. D. 1943; otherwise they may by law be excluded from all benefit of said estate. Given under my hand this 5th day of June, 1942. CHARLES T. WARNER, St. Albans, D. C. Attest: (Seal.) THEODORE COGSWELL, Register of Wills for the District of Columbia, Clerk of the Probate Court. 13,20,27

These Women! By d'Alessio

"Don't swim so fast, Aubrey—that tire has to last for the duration!"

LEGAL NOTICES 4

(Continued from Preceding Column.)

CHAS. H. BRADLEY, Attorney, 729 15th St. N.W.

DISTRICT COURT OF THE UNITED States for the District of Columbia, holding a Probate Court. Estate of Catherine B. Gourlay, deceased. No. 60149, Administration Docket 128. Application having been made herein for probate of the last will and testament of said deceased, and for letters testamentary on said estate, by National Savings & Trust Company, it is ordered this 10th day of June, A. D. 1942, that James S. Gourlay, jr., Robert S. Gourlay, Robert Gourlay, Thomas Gourlay, William Gourlay, and all others concerned, appear in said Court on MONDAY, the 20th day of July, A. D. 1942, at 10 o'clock a. m., to show cause why such application should not be granted. Let notice hereof be published in the Washington Law Reporter and The Washington Post, once in each of three successive weeks before the return day herein mentioned, the first publication to be not less than thirty days before said return day. Witness, the Honorable EDWARD C. EICHER, Chief Justice of said Court, this 10th day of June, A. D. 1942. Attest: (Seal.) THEODORE COGSWELL, Register of Wills for the District of Columbia, Clerk of the Probate Court. 13,20,27

LOUIS GINBERG, Attorney.

DISTRICT COURT OF THE UNITED States for the District of Columbia, holding a Probate Court. Estate of Grace Wood, deceased. No. 60160, Administration Docket 128. Application having been made herein for probate of the last will and testament of said deceased, and for letters testamentary on said estate, by Dorsey K. Offutt, it is ordered this 15th day of June, A. D. 1942, that Maggie Wood, a nonresident, and the unknown heirs at law and next of kin of Grace Wood, deceased, and all others concerned, appear in said Court on MONDAY, the 27th day of July, A. D. 1942, at 10 o'clock A. M., to show cause why such application should not be granted. Let notice hereof be published in the Washington Law Reporter and The Washington Post, once in each of three successive weeks before the return day herein mentioned, the first publication to be not less than thirty days before said return day. Witness, the Honorable EDWARD C. EICHER, Chief Justice of said Court, this 15th day of June, A. D. 1942. Attest: (Seal.) THEODORE COGSWELL, Register of Wills for the District of Columbia, Clerk of the Probate Court. 20,27,4

BIDS & PROPOSALS 6

COMMISSIONERS, D. C., Washington, June 16, 1942. Sealed proposals will be received at Room 509, District Building, until 2 o'clock, E. W. T., July 6, 1942, and then publicly opened and read, for furnishing and installing fourteen (14) flanged and dished steel heads on garbage digestors at the D. C. Garbage Reduction Plant located at Cherry Hill, Prince William County, Va. Form of proposal may be obtained at Room 427, District Building.

P. W. A. PROJECT DOCKET NO. 49-119. WATER SUPPLY FILTERS RESERVOIR. Separate sealed bids for construction of six (6) New Filters to Existing Filtering System and Addition and Alterations to Present Sub-Station at the Dalecarlia Filtration Plant, Dalecarlia, Washington, D. C., will be received by the District Engineer, U. S. Engineer Office, 1st & Douglas Streets, N.W., Washington, D. C., until 3 o'clock P. M., EASTERN WAR TIME, JUNE 30, 1942, and then publicly opened and read aloud.

The Instructions to Bidders, Form of Bid, Form of Contract, Plans, Specifications and Forms of Bid Bond and Performance Bond may be examined and secured at the office of the District Engineer, 1st & Douglas Sts., N.W., Washington, D. C., and copies thereof obtained upon payment of $10.00 for each set. Upon returning such sets promptly and in good condition, said deposits will be refunded within 30 days.

The District Engineer reserves the right to waive any informalities in or to reject any or all bids.

Each bidder must deposit with his bill security in an amount not less than ten per centum (10%) of the base bid in the form and subject to the conditions provided in the Instructions to Bidders.

Attention to bidders is particularly called to the requirements as to conditions of employment to be observed and minimum wage rates to be paid under the contract.

No bidder may withdraw his bid within 60 days after the actual date of the opening thereof.

The Washington Post

CLASSIFIED ADVERTISING LOCAL RATES.

For Washington and Points Within 25 Miles of the District of Columbia. The following rates are for consecutive insertions:

Rates per line.	22c 1	20c 3	18c 7	15c 15
Words. Lines.	time.	times.	times.	times.
10 2	$.44	$1.20	$2.52	$4.50
15 3	.66	1.80	3.78	6.75
20 4	.88	2.40	5.04	9.00

Cash rates for Situations Wanted ads are one-half of the above rates.

The one-time rate applies on skip ads or irregular insertions. Minimum ad is 2 lines, 1 time, 44c.

OUT-OF-TOWN RATES.

Ads from points more than 25 miles from the District of Columbia are: 1 time, 30c per line; 3 times, 29c per line; 7 times, 27c per line; 15 times, 25c per line. Count 5½ words of 6 letters each to a line.

Cancellation Orders or Correction before insertions (excepting Death Notices) cannot be made unless ordered before 6 p. m. daily or 4 p. m. Saturday for Sunday.

Phone NAtional 4200 Ask for an Ad Writer

BUSINESS SERVICE 9

BUSINESS SERVICE Directory

KEEP YOUR PROPERTY IN GOOD CONDITION

Demands on industry for war materials make it more necessary than ever to keep your possessions in best repair.

WHEN YOU NEED A GOOD JOB DONE—CALL THESE ADVERTISERS

An experienced ad writer will gladly help Business Service Advertisers. Call NAtional 4200. Extension 380.

AUTO WINDSHIELD WIPERS

BUELL Windshield Wipers and Fuel Pumps. 908 4th nw. ME. 5776.

BUSINESS SERVICE 9

(Continued from Preceding Column.)

CAMERA REPAIRS

CAMERA REPAIRS Fuller & D'Albert, Inc., NA. 4712. 815 10th.

CEMENT, STONE WORK

AT. 9266 Cement wk. Retaining walls, steps, walks, etc. JERRY.

DECORATING—PAINTING—PAPERING

HOUSE PAINTING By Expert Rice's Unity Craftsmen. HO. 0499. 811 Monroe St. N.E.

WA. 9723 1st class paint., paper., 30 yrs. exper. R. T. Stanley.

ELECTRIC CONTRACTOR.

WIRING, repairs, all types; plugs installed, $2.50 up; 24-hour service. RE. 1687.

GARAGE BUILDERS

WO. 1486 Garages built complete, $189. MR. JAMES PROCTOR.

HOME IMPROVEMENTS.

CO. 3865 Repair jobs; all kinds. Before 7:30 or after 6.

GE. 0518 Free estimates on repairing. Basement to roof. Rea. MARSHALL DECORATING CO.

LEATHER GOODS—REPAIR.

G. W. King, Jr. Saddlery, Trunks, etc. 511 11th st. nw.

MATTRESS RENOVATING

$3 up STEIN BEDDING CO. 1224 12th St. N.W. ME. 1315 $3 up

PLUMBING AND HEATING.

NA. 2777 "Shop on Wheels," 25 years' exp.; free est. John P. Evans

RADIO REPAIR, SERVICE.

RADIO TROUBLE CURED Free est. Work guar. 3 mos. Honest prices. MID-CITY RADIO SHOP, 9-9 p.m. NA. 0777

REPAIRING AND REMODELING

HOUSE repairing and remodeling; free estimate. Call MI. 7437 after 5 p. m.

REFRIGERATION REPAIRS

FR. 3499 Expert repairs. General Radio & Refrigeration Co.

RADIO, REFRIGERATION SERVICE. PARK RADIO CO. 2146 P ST. N.W. DU. 4141.

LOST & FOUND 10

You can phone your "Lost and Found" ads to The Post until 11 p. m. for insertion the following morning. For The Sunday Post, Saturday, 6 p. m. ("Found" ads are published free.)

BICYCLE—Black, Hercules, with hand brakes; June 7, front of playground, Blessed Sacrament School, Chevy Chase, D. C. Reward. WI. 7045.

BILLFOLD, containing gas rationing and auto registration cards, drvier's license; Peoples Drug, 12th and F, 12:20, Wed. Reward. Betty Wardwell, GE. 2840.

BILLFOLD

Brown, cont. money; init. J. J.; vic. Gas Co. Reward. 1206 Queen st. ne. FR. 3471.

BOSTON BULL—Child's pet, dark brown and white. Ans. to "Chechi." Lost Petworth Fri. Rew. Child grieving. TA. 8788.

BOSTON BULL TERRIER FAMILY GRIEVING, CHILD'S PET MALE; BLACK AND WHITE; CHEST WITH WHITE COLLAR HALF AROUND NECK; VIC. SILVER SPRING; ANSWERS NAME "REX." REWARD. SLIGO 9069.

COCKER SPANIEL, MALE Black; lost vicinity 31st st. nw. Reward. OR. 2411.

GLASSES—$2 REWARD. LIGHT FRAME BET. LONGFELLOW BLDG. & GEORGETOWN. NO. 3863.

SPORT COAT—Man's, tan; left in Taxi Wed., June 17. Reward. DU. 7846.

LOST—Lady's silver-striped cigarette case; initials "F. P. R." in middle of case; vic. Georgetown and 1925 F st. nw., probably in taxi. Reward. Call DEcatur 0423.

LOST—Billfold with $8 and important cards; Mass. ave.-Calvert st. section. Reward. GE. 0936, at 6 p. m.

LOST—Pair of eyeglasses. Bifocals. Light colored rims. In Westmont Shopping Center. Finder, please call Alexandria 5206. Reward.

LOST—Billfold, containing large sum of money and check, in Diamond Cab. Reward. WA. 3415.

FOUND—Wedding ring; owner, identify. Call SLigo 9254.

PERSONALS 11

LOU—May transfer to West Coast. Am worried about you. Please get in touch with me. MARY.

DR. H. W. JOHNSON, DENTIST. False Teeth Repaired While You Wait. Room 602, Westory Bldg., 605 14th st. nw.

IF YOU NEED EXTRA MONEY for any purpose, give a telephone call. You can get $100 and need repay only $2.32 per week, which include interest AT NEW REDUCED RATES. Other amounts in proportion. Call BILL LANE, MI. 6510.

HEMORRHOIDS (piles) eradicated by my own method; result effective for a lifetime or money back. Write for booklet. No drugs. No surgery. DR. SOMMERWERCK, 1365 Columbia rd. AD. 0388.

IF A LOAN OF $50 TO $300 is the answer to your problem, just give me a ring. Small monthly payments will pay it back and you are only charged for the actual number of days you keep the money. MISS COOKE, CHestnut 2501.

PHONE SHepherd 3680. Ask for VIRGINIA RICHARDSON—If you are in need of a loan up to $300 on your signature.

ON SIGNATURE ONLY Cash in 2 hours to employed men or women. Only cost is interest on unpaid balance. PHONE S. R. MURPHY, HOBART 0012.

MOTOR TRAVEL 12

SHARE expense plan, cars and passengers daily. Calif., $30; Chi., $9; others in proportion. Wash. Travel. Serv. ME. 3705.

INSTRUCTIONS 13

AVIATION—Welding, Diesel drafting, blueprint reading, aircraft and instrument course. WASHINGTON TRADE SCHOOL, INC., 140 Que st. ne. DU. 1576.

CARD PUNCH COURSE—SHORT, EASY. BOYD SCHOOL, 1333 F nw. NA. 2338.

CIVIL service courses; late edition; many kinds. Boyd School, 1333 F st. NA. 2338.

LEARN ELECTRIC ARC AND ACETYLENE WELDING. LIMITED DAY AND EVE. CLASSES. BOMBARD & WEINMAN, 1358 Fla. Ave. N.E. AT. 6818.

HELP, MEN 16

BARBER—American; steady job; guar. $30 comm.; no license req. Fox Barber Shop, 3175 Wilson blvd., Arlington, Va.

HELP, MEN 16

Men—If you don't find your position in the Help Wanted Column today, place a "Situation Wanted" Ad in The Post. A 2-line ad costs only 22 cents.

(Continued from Preceding Column.)

BARBER wanted; steady job, $25 guar. and comm. 1 Laurel ave., Takoma Park, Md.

BARBER, first class; $35 and commission. Yingling & Johnson, 505 14th st. nw.

BOOTBLACKS FOR LARGE VALET SHOP Apply 1342 N. Y. Ave. N.W.

BOYS (4), about 18, high school education, neat, aggressive, travel Texas, Middle West and return with manager. Permanent, well paying position. Immediate cash, allowance for expenses. Transportation furnished. Apply Mr. Henry, Cairo Hotel, 16th and Que nw., between 10 a. m. and 2 p. m. Saturday only.

BOY OVER 16 To learn circulation work. Apply to Mr. Woodward, 210 7th st. se., between 4:30 and 8:30 p. m. Applicant should live in Southeast territory.

BUS BOYS White; no Sunday work; excellent working conditions. MAYFAIR RESTAURANT, 527 13th St. N.W.

BUTCHER Experienced. Apply 3423 Conn. Ave. N.W.

CARPENTERS (UNION) 9-hour day, also Saturday rate; $1.12½ hour, time and half for overtime. Call Empire Housing job, 39th and Jefferson sts., Newport News, Va.

COOKS—COUNTERMEN Washington Restaurant Association, 2003 Eye st. nw. NO FEES.

COOKS (COLORED) Two (2) first-class colored cooks for high-class downtown restaurant. Good salary and excellent working conditions. Apply O'Donnell's Sea Grill, 1221 E st. nw.

DISHWASHERS (2) 8 a. m. to 6 p. m.; $14 week, meals; 6 days. Red Circle, No. 1 Mass. ave. nw.

DISHWASHER or short order cook wanted. 1304 North Capitol st. nw.

DISHWASHERS White; excellent working conditions; no Sunday work. Apply MAYFAIR RESTAURANT 527 13th ST. N.W.

DRIVER, COLORED Good steady job for right party; married preferred; bring references. Call in person. KENT STORES, INC., 2035 West Virginia ave.

Gas Station Attendant Experienced; able to handle shift; permanent position; good salary. Apply Mandell Chevrolet Co. 1234 GOOD HOPE RD. S.E.

GREASE BOY Exp.; perm. position; good salary. Apply Mandell Chevrolet Co. 1234 GOOD HOPE RD. S.E.

Auto Mechanics Wanted by the Pennsylvania Greyhound Lines Heavy Duty Men Preferred. Attractive Wages. Apply 1345 New York Ave. N.E.

Subscription Salesman We pay salary and commissions to those who can sell subscriptions. A PERMANENT JOB WITH GOOD PAY SEE MR. ABERNETHY 9:30 to 11:00 A.M. 2037 K Street N.W.

MAN For Our Fur Department Alterations, Cleaning and Storage. See Mr. Badger Dry Cleaning Department Manhattan Laundry Co. 1346 Florida Ave. N.W.

MEN COLORED For Cafeteria Work In New Government Buildings Part Time or Full Time Employment Excellent Working Conditions Apply 1119 21st St. N.W.

Government Employes Now working evenings to work mornings part time as parking attendants. Clean Work Good Pay Apply Manager CAPITAL GARAGE 1320 NEW YORK AVE. N.W.

Little Tavern Shops, Inc. Has Openings for Countermen Liberal Hourly Wage Plus High Overtime Rate 6-DAY WEEK Apply 1409 K ST. N.W. 9 A. M.-12 Noon Monday, Tuesday, Wednesday and Friday

HELP, MEN 16

(Continued from Preceding Column.)

GROCER CLERK EXPERIENCED. CLAGETT'S MARKET 4233 Wisconsin Ave. N.W.

KITCHEN STEWARD (White) Good salary and excellent working conditions. APPLY O'DONNELL'S 1221 E ST. N.W.

MAN, young, married, with light car, for outside work as sales promoter for national concern; established city territory; no soliciting; permanent position with opportunity for advancement; salary. Give full particulars in own handwriting, include telephone number for personal interview. Apply Box 822, Wash. Post.

PAINTER (apprentice) to work with experienced painters. Apply in person, Fulton R. Gordon, 1427 Eye st. nw.

PORTER For high-class restaurant; good meals and good wages to good man. Apply 418 Twelfth st. nw.

PRESSER—To work nights. Ewell's Barber and Valet Shop, 815 14th st. nw

PRESSERS—AT ONCE. STEADY AND PART TIME; GOOD SALARY. 5422 FIRST PL. N.W.

RESTAURANT HELP All types. Washington Restaurant Association. 2003 Eye st. nw. NO FEES.

SHORT ORDER COOK 9 p.m. to 7 a.m.; $25 wk.; 6 days and meals. Apply Red Circle Food Shop, No. 1 Mass. ave. nw.

TRUCK DRIVERS, COLORED, FOR TRASH ROUTES. MUST HAVE GOOD REFERENCES. APPLY 510 DELAWARE AVE. S.W.

USHERS AND DOORMEN, 18 years of age or over. Apply Earle Theater.

WOOL SPOTTERS WOOL PRESSERS EXPERIENCED GOOD PAY APPLY MR. SANDOZ TOLMAN LAUNDRY 5248 Wisconsin Ave. N.W.

WOOL PRESSER $28 WEEK TO START STEADY WORK APPLY IN PERSON Southern Dry Cleaning Co. 223 NORTH PAYNE ST. ALEXANDRIA, VA.

YOUNG MAN, COLORED To be generally useful in dry cleaning plant; bring references. Apply in person. KENT STORES, INC., 2035 West Virginia ave.

YOUNG MAN white, about 16, with D. C. permit. Fleet Photo Service, 1232 14th st. nw.

SALESMEN, AGENTS 17

SALESMAN—CALLING ON GOVT. REPRODUCTION DEPTS., ONE-ITEM SIDELINE. THE CO-COLLATER CO., 16½ N. 9TH ST., RICHMOND, VA.

HELP, WOMEN 18

Women—If you don't find your position in the Help Wanted Column today—place a "Situation Wanted" Ad in The Post. A 2-line ad costs only 22 cents.

BOOKKEEPER one who has had experience in automobile firm preferred. Steady work and good wages for well-qualified girl. Rosslyn Auto Co., 1833 N. Moore st., Arlington, Va.

CALCULATOR OPERATORS; $20 week, no experience necessary. WOOD COLLEGE AGENCY, 710 14th st. nw.

DISHWASHER Must have exp. Apply 5915 Ga. Ave. N.W.

GENERAL office worker; $20 week; some typing ability; no experience necessary. WOOD COLLEGE AGENCY, 710 14th nw.

GIRL, COLORED Experienced on sewing. Call in person at once. KENT STORES, INC. 2035 WEST VIRGINIA AVE. N.E.

GIRL, WHITE FOR MARKING AND CHECKING, EXPERIENCE NOT NECESSARY. APPLY MR. SANDOZ TOLMAN LAUNDRY 5248 WISCONSIN AVE. N.W.

NURSE (PRACTICAL) For part-time work, 11:30 to 2 p. m.; pleasant surroundings. AD. 4350.

OFFICE POSITIONS to $150 Adams Agency, Colo. Bldg., 14th & G N.W.

SECRETARY, $35 WEEK WOOD COLLEGE AGENCY, 710 14th N.W.

STENOGRAPHER-TYPIST; must be good, able to work up to office management. College background desired but not essential. Good pay and working conditions; interesting work with national organization serving armed forces. Write stating experience and qualifications. Box M-401, Washington Post.

STENOGS.-TYPISTS Atlas Agency, Atlas Bldg., 9th & F N.W.

TYPIST If you can type 50 to 60 words per minute and desire a 5-day-week position, hours 8:30 a. m. to 5:30 p. m., with Saturday and Sunday off, no overtime, at $22 week to start, then see Mr. Smith, First Floor, Washington Post, 1337 E St. N.W., between 9 and 12, weekdays.

TYPIST, $120 MO. WOOD COLLEGE AGENCY, 710 14th N.W.

Waitresses—Countergirls WASHINGTON RESTAURANT ASSN. 2003 Eye N.W. No fees.

WAITRESS Wanted at once. Good Salary and Tips. CHINA INN RESTAURANT, 631 H St. N.W.

WOMEN, 25 TO 40 White; steady and dependable; experience not necessary; $22.50 week minimum salary. See Mr. Smith, 6 to 8 p. m. POPPINO'S FOUNTAIN OF HEALTH, 3101 14th St. N.W.

Saleswomen for all Departments Apply Employment Office The Hecht Co.

CASHIERS Must be thoroughly experienced and very fast in counting and sorting money. Apply Employment Office 4th Floor Lansburgh's Dept. Store

HELP, WOMEN 18

(Continued from Preceding Column.)

YOUNG GIRL For general office work. 1131 5th st. nw. MR. TUCCI.

CIVIL serv. course; late edition; many kinds. Boyd School, 1333 F nw. NA. 2338.

ELLIOTT FISHER Bookkeeping machine operator; permanent position; good salary. A. KAHN, INC., 935 F St. N.W.

ATTRACTIVE young ladies (5), 18-22, travel with chaperoned group, representing publishers to California and return; transportation furnished; immediate cash for expenses advanced, liberal drawing account, weekly settlement. Apply Mr. Kates, Cairo Hotel, 16th and Que nw., 10 a. m. to 2 p. m. Saturday.

OPENING for 2 widows or wives of service men to assist National Organization in service to veterans; must be free to travel; transportation paid. Apply in person 2 to 4 p. m., Sunday only, to Mr. Johnson, Veterans United Service Association, Cairo Hotel, 16th and Que sts. nw.

STENOGS. AT ONCE Stenog., lease-lend, $150 mo. Stenog., Mfg. representative, $35 wk. Stenog. Gen. comm. expr. $30-$35 wk. Stenog., non-civil service, $35 wk. up. Typist-P. B. X. oper., $18-$25 wk. Bookkeepers, $25-$30 wk. up. Openings hourly. Select positions. No charge unless placed. BOYD'S SERVICE 1333 F. Estab. 25 yrs. NA. 2338.

GIRLS (white) to learn Laundry Work Hours 3:30-11 P. M. Apply after 2:30 P. M. PIONEER LAUNDRY 920 Rhode Island Ave. N.E.

Experienced Telephone Operators and Clerks Apply Mrs. Riggles 725 13th St. N.W. 8:30 A. M. to 5 P. M. Monday Thru Friday

YOUNG WOMEN 18-30 years of Age WANTED FOR TELEPHONE WORK No Experience Needed and YOU ARE PAID WHILE YOU LEARN GENEROUS EARNINGS WITH FREQUENT SALARY INCREASES Regular work with real promotion opportunities and excellent working conditions. COME IN AND SEE MRS. McGUIRE at 722 12th St. n.w. anytime between 8:30 a.m. and 6 p.m. MONDAY THROUGH FRIDAY and 9 a.m. to 1 p.m. Saturday

HELP, MEN AND WOMEN 19

ASSISTANT CASHIER Must Be Good at Figures Payroll and Social Security Work Permanent Position State Experience and Salary Expected. Hours to Be Arranged. Some Night Work. Box M-404 Washington Post

COLORED COUPLE—On farm, nearby Md.; over 45, no children; general farming, wife to do housework for small family; $75 mo.; house furnished. See Mr. Ruppert, 1021 7th st. nw.

HELP, DOMESTIC 20

COOK, G. H. W., LAUNDRESS. Experienced; references; 2 in family; good salary. WOodley 3742.

COOKS, HOUSEWORKERS, $11 to $18 WEEK. LADIES EXCHANGE, 1705 De SALES ST. NW. NA. 4365.

COOK—G. H. W. Experienced; 3 in family; no laundry or nights; pleasant surroundings. DI. 5190 after 9 a. m.

GIRL, COLORED good cook, light laundry; 2 in family. No Sundays. WI. 1266.

MAID, g. h. w., 5 days wk., 11 to 8 p. m.; no Sundays; $12. EM. 2216.

MAID, WHITE For g. h. w.; must be good cook; refs.; live in; nice pvt. room and bath; 2 adults, 6-year-old child; $60. TE. 3062.

WHITE GIRL. For second work in small house; Wesley Heights; live in or out; good wages. Telephone ORdway 2356.

SITUATIONS, MEN 22

TROUBLE? WHY? YES, WHY? I am a specialist in clearing up troubles of routine and personnel—no matter what line of business. This adv. is addressed to an executive who realizes his need, and is "open minded" enough to seek competent help. Address O. S. H., Box 809, Washington Post. READ AGAIN! ACT NOW!!!

SITUATIONS, WOMEN 23

NURSE, middle age (white), experienced, ready for duty. Hours unrestricted. Phone UNion 1872.

COLLEGE GIRL desires part-time job until August 1. Can type. WO. 8995.

DEPENDABLE girl desires perm. employment as file clerk, prefer no typing; now employed with large building manufacturer; salary important. Box 812, Post.

PERUVIAN Young lady available three months for trip to South America, either as English-Spanish stenographer or companion; first-class references. Telephone REpublic 7500, Extension 4160, or E. F. C., 1650 Newton street northwest.

COLORED GIRL wants jobs in cafeteria as counter girl or any other help. DU. 3184.

SITUATIONS, DOMESTIC 24

WHITE WOMAN desires housekeeper position. Prefer in city. Write Ora Vaughn, 1105 Morse st. ne.

WOMAN, colored; general housework; no Sundays. 511 4th st. sw., Apt. 5.

YOUNG GIRL—Care of child or mother's helper. Live in. $12. Helen Dodson, Mt. Airy, Md. Phone 69-W.

ROOMS, FURNISHED 37

Check the following rooms and if you need additional assistance—place a WANTED-TO-RENT ad in The Post. An experienced ad-writer will gladly help you. Call NAtional 4200. Extension 389

ADAMS MILL, RD., 3133 (facing Rock Creek Park)—Cool twin bedroom for refined gentiles; bus at door.

ANACOSTIA—Single or double bedrooms; single, $3.50-$4; dbl., $6. FR. 3343.

ARLINGTON, VA.—Lge. room, twin beds; private bath; 1 blk. 10c bus; near new Navy-War bldgs.; officers or officials. JAckson 1894-R.

ARLINGTON, VA.—Sgle. or dble. rm., semi-priv. bath; lg. closet; conv. bus. CH. 0085.

BROOKLAND, 4610 12th st. ne.—Twin bedroom, new house; conv. to transportation. Michigan 5054.

CHEVY CHASE—Available immediately, Lrg. cool bedrm.; suit. couple; USE OF HOUSE, laundry, kitchen, garden. Short blk. street car. Gentiles. $30 mo. sgle., $55 mo. dble. OR. 1858.

CONN. AVE. NW., 2016—Unusually nice room for gentleman. NO. 9484.

DELAFIELD PL. NW.—Large single front room, next bath; Gentile. RA. 4099.

DUPONT CIRCLE, 1333 18th st. nw.—Master bedrm. twin beds; cool sgle. rm. DU. 1529.

GEORGETOWN, near 31st and P—Army or Navy officers only; twin beds, extra length; $55. DU. 7242.

GEORGIA AVE. N.W., 5804—Double room, suit. 2.; $4.50 each. RA. 4916.

HIGHWOOD DR. SE., 3647—Lge. rm., twin beds; emp. cple. or 2 girls; $5 ea. LI. 4467.

LINCOLN RD. NE., 1736—Sgle. room. Frl. home. Nr. trans. AD. 9297.

MACOMB ST. NW., 4536—Twin bed-living room; pine-paneled; fireplace, desk, tiled bath, shower; gentlemen; references; $80 for 2; also single room, $40. EM. 3364.

MACOMB ST. NW., 3402 (2 blks. Conn. Ave.)—2 attractive, cool rms., adj. bath; desk, bookcases, fireplaces. WO. 5492.

NEW HAMPSHIRE AVE. NE., 6204—Dble. rm.; suit. couple; also sgle. rm.; air-cond. Near transp. TA. 7172.

PARK RD. NW., 3031—Jewish home; room to share with man; twin beds. HO. 9736.

PARK RD. NW., 1826—2d floor, next bath; private porch; twin beds; men.

QUE ST. NW., 1745—JUST OPENING; frt. sgle rms., new innerspring mattress, $8.75 wkly.; redecorated; twin beds, $10-$12 wkly. DU. 9748.

QUE ST. NW., 1631—GIRLS ONLY. Double room, twin beds; also girl to share twin bedroom. Reasonable.

QUEBEC PL. NW., 617—Lge. bedrm., porch; ext. trans.; unl. pr. gentleman. GE. 8769.

MONEY TO LOAN 26

ON DIAMONDS, watches, jewelry, silverware and miscellaneous articles. Louis Abrahams, 3223 Rhode Island ave. ne.

ON diamonds, watches, jewelry, silverware, etc. No adv. arrangements neces. Lowest int. rate. Rosslyn Loan Co., Rosslyn, Va.

REAL ESTATE LOANS 29

MONEY ON SECOND TRUST
We will buy second-trust notes. D. C., nearby Md. or Va. Reasonable rates. NATIONAL MORTGAGE & INVEST. CORP. 1312 New York Ave. N.W. NA. 5833.

SECOND-TRUST MONEY
We Have Ample Funds for Purchase of Notes Secured on
RESIDENCES
APARTMENTS
BUSINESS
INVESTMENT
PROPERTIES
THE AMERICAN CO.
807 15th St. N.W. NA. 5033

BUSINESS OPPS. 33

BOARDING OR ROOMING HOUSE wanted. Plenty buyers. EDWIN L. ELLIS, 1010 Vermont ave. nw., Room 217. RE. 5140.

GUEST HOUSE, well established, in Alexandria. Always filled. Will provide home and financial independence to purchaser. Guest rooms completely furnished. Valuable corner property on Washington blvd. Priced to sell. Phone Temple 1882.

RESTAURANT—Dining room in large apt. house. Seats 90. Newly equipped. $4,000. R. M. De Shazo, 1123 14th st. NA. 5520.

Looking for a business? See us!
METROPOLITAN BROKERS
806 Investment Bldg. DI. 1678.

TRAILER CAMP for lease; will accommodate 100 cars and trailers. Strictly modern. Owner will pay all but electric current. Well located on No. 1 highway. Must be seen to be appreciated. Shown by appointment only, through the
AURORA HILLS OFFICE,
3301 Arlington Ridge Road,
Arlington, Va.

PERSONAL LOAN COS. 28

(Operating under uniform small loan laws)

CASH LOANS TO $300.
CONSUMER CREDIT SERVICE, INC.
8313 Georgia Ave. SH. 3567.

A FRIENDLY LOAN SERVICE.
C. O. SWALLY, MANAGER.
AYARES SMALL LOAN CO., INC.
7302 Georgia Ave. SH. 3700.

ON SIGNATURE ONLY
Cash in 2 hours to employed men or women. Only cost is interest on unpaid balance. PHONE W. L. WALKER, GLEBE 1112.

CONFIDENTIAL
LOANS
TO
Employed Women
ON SIGNATURE ALONE
NEW REDUCED
INTEREST RATES
Easy Repayment Schedule
$100 repay $8.33 per mo. plus int.
$200 repay $16.66 per mo. plus int.
$300 repay $24.99 per mo. plus int.
Phone MISS HOOVER TODAY and receive the money today.
SHEPHERD 2500
PROMPT, COURTEOUS SERVICE
Supervised by Commissioner of Loans, State of Maryland

NOW! ALL LOANS
$50 for $3.58 (Total Cost) AT 2% PER MONTH
$100 for $7.10 (Total Cost)
WHEN REPAID IN 6 MONTHLY INSTALLMENTS
Why pay more than you have to for a loan? Compare Household's rate of only 2% per month on the unpaid balance with charges elsewhere before you borrow. Table shows payments on sample loans. Many other plans. No endorsers. No credit inquiries of friends or relatives. Phone or visit us today.

CHOOSE A MONTHLY PAYMENT PLAN				
Cash You Get	3 mos.	6 mos.	10 mos.	12 mos.
$ 50	$17.34	$8.93	$5.57	
75	26.01	13.39	8.35	$7.09
100	34.68	17.85	11.13	9.46
150	52.01	26.78	16.70	14.18
200	69.35	35.71	22.27	18.91
300	104.03	53.56	33.40	28.37

HOUSEHOLD FINANCE CORPORATION
GROUND FLOOR 7914-16 GEORGIA AVENUE
Silver Spring, Maryland
Telephone SLigo 4400 Manager, W. F. Dunning

Lower Costs! ON PERSONAL LOANS
2%
Per month on amounts above $300.
3% on $100 or less.
PUBLIC SMALL LOAN COMPANY
2038 North Moore Street—End of Key Bridge
Phone CHestnut 3444 Rosslyn, Va. Ask for Mr. Parvis
PEOPLES PERSONAL BANKERS
3310 Rhode Island Ave. N.E.—Corner Perry St.
Phone Decatur 1260 Mt. Rainier, Md. Ask for Miss Morris

ROOMS, FURNISHED 37

(Continued from Preceding Column.)

RESERVOIR RD. NW., 4474—Room for about 1 week. In pvt. home. OR. 0888.

SILVER SPRING, MD.—2 connecting rms. with or without private bath. Also large room for 4, with private bath; 25 minutes by bus or streetcar to downtown Washington; large, clean, cool, quiet detached corner dwelling, on bus line; all conveniences and maid service. References. SLigo 3052.

SIL. SPR.—8122 Grove st., twin bedroom, next bath. Share with man, $20. SH. 4809.

TAKOMA PARK, MD., 105 Balto. ave.—Lge. attr. front room, nicely furn.; suit. 2 girls; unl. ph.; nr. exp. bus. SLigo 2552.

WOODLEY PL. NW., 2711—Large rm., 1 or 2 gentlemen; twin beds; 5 windows; conv. transp.

WOODRIDGE, 3311 22nd st. ne.—Twin beds, pvt. ba.; mod. pl.; transp. AD. 7648.

9TH ST. N.W., 7012—2 large bright rooms, twin beds; gentile Govt. girls; conv. trans. nr. phone; ress. RA. 3497.

11th ST. N.W., 3549

Just Open. Single, Double, Triple Rooms.

12TH ST. NW., 1223, Apt. 31—Excellent bedroom for men only. DI. 0094.

18TH ST. N.W. 2109, apt. 44, double room for 2 ladies. NO. 0317.

19TH NW., 1931—Sgl. & dbl. master rm., twin beds, scrupulously clean; walking dist. Nr. transp. Gentlemen.

37TH ST. NW., 1613—1 single, 1 double, connecting porch, sitting room, private bath; insulated home; bus at door; no other roomers; for 3 Army or Navy officers. Call EM. 0066.

LARGE cool rm., connecting bath, 3 windows; private home; 1 block bus and street car. NO. 6230. Gentleman.

JUST OFF CONN.—Nicely furn. sgle. rm.; all conv.; gentleman only. WI. 0832.

DOWNTOWN, 1317 Rhode Island ave., Apt. 302—Large room, twin beds, phone and shower; every comfort.

PRIVATE HOME on car line—Lge. frt.; 3 win.; innersp. dble. bd., couch, elect. fan; cple., $40; man, $30; gentiles. 824 Upshur. TA. 9712.

NEAR WALTER REED—Lge. dble. rm., twin beds; pvt. home. C. h. w. Nr. transp. Suit. 2 men or empl. couple; $20 each, dble.; $30, sgle. TA. 6582.

BLOCK from bus; large rm., twin beds, nr. ba., shower. Pvt. home. Men. FR. 7624.

MASTER Bedrm., 15x19 ft., priv. bath; garage; phone; gentleman. $50. WI. 3667.

COOL, QUIET ROOM with private bath and shower; refined gentleman; reasonable. OLiver 4235.

NICELY furnished twin bedroom, adj. bath, 2 large closets, new house; 10c exp. bus; 20 minutes downtown. Employed couple or 2 girls (refined). Breakfast Sunday. $30 each. Refer. exch. FRanklin 8360, ext. 706, after 6 p. m.

ROOMS, UNFURNISHED 40

CHEVY CHASE CIRCLE—2 unfurnished rooms, private bath ,3d floor. 5811 Chevy Chase Parkway. WO. 8073.

ROOMS, SUBURBAN 41

Check the following rooms and if you need additional assistance—place a WANTED-TO-RENT ad in The Post. An experienced ad writer will gladly help you. Call NAtional 4200. Extension 391.

ARLINGTON, VA.—Single and double rms.; twin beds; near transportation; reasonable. OXford 1633.

ARLINGTON—Large room, next to bath; $23 single, $35 double. CH. 5295.

ARL.—Front room for 2; new home; also man to share room with another, twin beds. Near bus. CH. 2267.

LARGE double front rm. for 2; next to bath; large closet space. 2 blocks bus. $30. CH. 2577.

LOVELY COOL bedroom, semipriv. bath; new private home; 1 block 10c to D. C. bus; gentleman; $6 week. TE. 4496.

LOVELY large bedroom, twin beds, semi-priv. bath, in new priv. home; conv. bus trans.; suit. 1 or 2 gentlemen. TE. 2117 for appointment.

ROOMS WITH BOARD 43

ARLINGTON—Good food. $9 per wk. Large shaded lawn. 3 buses to city, 10c fare. Cool and quiet. 1102 N. Stuart st.

CHEVY CHASE—Charming room, bath in lovely home. Delicious meals. Near Conn. ave. bus line. Gentleman. WI. 2561.

CLIFTON NW., 1433—Young girl to share lge. rm., twin beds; excel. transp.; phone, laundry, good food. $41. NO. 9853.

MT. PLEASANT—Beautifully furn. home for girls; unlimited phone, fine food. 1761 Hobart st. nw. AD. 1151.

P ST. NW., 1733—Lg. frt. studio rm.; 4 girls; vac., 3 girls; vac. 1 frt.; home cook.

PARK RD. NW., 1309—Large, cool rooms; twin beds; good food. AD. 4638.

STUDIO ROOM, cool, for 3 girls; semi-bath, shower; meals family-style; excellent transportation. AD. 6979.

TWO GIRLS—Double bed, $40 each. 2610 Garfield st. nw. AD. 5567.

GIRLS to share large front room, with or without board. TR. 6156.

FARM home for boys 10 years and under; 12 miles from District Line in Prince Georges County, Md. Bowie 3386.

"THE BRITTANY"
Single room for lady, $55; space in large room, $47.50; switchboard; excellent meals. 1726 New Hampshire ave. nw.

ROOM, BOARD WANTED 44

GIRL WILL SUBRENT while you are on vacation any time after July 4 for 2 weeks or longer. Box M-405, Washington Post.

CHILDREN BOARDED 45

MOTHER'S CARE given children in country; convenient bus to city. Phone CH. 7297 or write Mrs. Flynn, Broad Run, Virginia.

NEAR Congressional Country Club—1 or 2 children; well cared for nearby estate. Home life; good food. Ref. WI. 7393.

TANGLEWOOD CAMP—Boys-girls, 2-12 yrs.; all activities. Reas. Cheyney, Pa.

APARTMENTS, FURN. 50

TAKOMA PARK, MD., 121 Grant ave.—2 rms., kit., pvt. bath; utilities; $40.

APT. FREE in new Chevy Chase home to woman or couple, white, for light service. Give ref. Box M-391, Wash. Post.

PERSONAL LOAN COS. 28

(Operating under uniform small loan laws)

APARTMENTS, FURN. 50

(Continued from Preceding Column.)

2431 E NW.—3 rooms and bath in exchange for janitor service. RE. 9656.

APTS., UNFURN. 52

934 KEARNY ST. N.E.
1 room, kitchen, semiprivate bath...$35.00
51 H STREET N.W.
1 room, kitchen and bath.....$37.50
Thos. D. Walsh, Inc. DI. 7557

APTS.—SUBURBAN 53

TAKOMA PK., MD., 3 Sycamore ave.—3 unfurn. rms., pvt. bath; range, Frigid.; separate entrance. $37.50 mo. SH. 4393.

APARTMENTS WANTED 54

WANTED—2 or 3 bedroom furnished apartment in NW. section. AD. 1275.

WANTED—Modern, furnished apartment in good neighborhood: 2 bedrooms, bath, kitchenette. Pay $150 maximum, several months in advance. Must be conveniently located respect bus service, new Social Security Bldg. LI. 0400, Ext. 307.

ARMY OFFICER and wife desire bedroom and kitchen, furn. apt., immediately, in Anacostia or N.E. section. Will pay $70, including utilities. Call FR. 0895.

RESPONSIBLE people want furnished two rooms, kitchenette, N.W., approximately $65. Box 833, Washington Post.

SGL. empl. woman wants 1 rm., k. & b., furn., under $65. Conn. & S. CO. 2673.

GOVT. employed lady wishes to sublet for summer furnished apt. or small house, centrally located. Call OR. 3815, or write 874, Washington Post.

FURNISHED, FOR COUPLE

Small apt. wanted by Army officer and wife, pref. Conn. ave. RE. 6700, Ext. 72980.

HOUSES, FURNISHED 57

Check the following houses, and if you need additional assistance—place a WANTED-TO-RENT ad in The Post. An experienced ad-writer will gladly help you. Call NAtional 4200. Extension 389

ALEXANDRIA—One of the finest homes in Bellehaven, handsomely furnished, 4 bedrooms, 3 baths, servants quarters, screened porches; wooded lot; close to country club and golf course; $250 mo. HELEN R. MARSHALL. Alex. 3601. TE. 4269.

CHEVY CHASE—Beautiful Rolling Wood. $125, red brick, 6 rms., 2½ baths, screened porch; air-conditioned. WI. 1358.

MASS. AVE. NW., 2 blocks beyond District line (101 Newport ave.)—Del., 6 rooms, 2 baths, completely furn. WI. 1135.

SUMMER MONTHS—Cool, 6-room brick. Shady lawn. Near bus. Reas. rent. Adults only. Gentiles. WAr. 6928.

$65—KENSINGTON, MD.

Modern 5-room ....galow; wooded lot. Conv. trans. Available now. KEns. 447.

CHARMING HOME, beautifully furnished; almost new, on 4 acres of rolling land, in nearby Va., 6 miles from Georgetown, 4 bedrooms, 3 baths, recreation room, picture windows in living room, and dining room with lovely view; extra modern kitchen; cool and high; $300 per month. Ask for Mrs. Shoemaker. LOUIS P. SHOEMAKER, NA. 1166-EM. 6421

SMALL COUNTRY ESTATE

10½ miles from D. C.; on bus line; large Colonial home, 6 bedrooms, sleeping porch; h.-w. h.; separate maid's quarters; poultry house; 5¼-acre grounds; $125 mo. MAYNARD BAYLES CO. Falls Church, Va. Falls Church 2430.

HOUSES, FURN., UNFURN. 58

BRADMOOR
600 Huntington Parkway
Four Bedrooms—Three Baths
A Home With All the Refinements of Good Living in a Select Residential Area.
For Rent
$275 Monthly (Furnished)
$200 Monthly (Unfurnished)
Situated on a large lot, this charming detached brick residence includes every modern improvement and features for up-to-date comfortable living. Contains living room with fireplace, dining room, fully equipped kitchen, enclosed porch, den with ½ bath; 2nd floor has 4 bedrooms and 2 baths, master bedroom with fireplace; recreation room with fireplace; maid's room and bath; 2-car attached garage.
To Reach: Out Conn. or Wisconsin Ave. to Bradley Blvd., left 2 miles to Huntington Parkway and home at corner.
COLONIAL INVESTMENT CO.
1429 L St. N.W. DI. 6150

HOUSES, UNFURN. 59

Check the following houses, and if you need additional assistance—place a WANTED TO RENT ad in The Post. Call NAtional 4200, Extension 389, and an experienced ad-writer will gladly help you.

BETHESDA AREA—We have a number of new houses from 3 bedrooms and one bath to 4 bedrooms and 2 baths, for rent from $100 to $175 per month. GRAHAM-HALL. WI. 3250.

FRANKLIN PARK, VA.—One mile from Washington Golf and Country Club, 3 large 2 small bedrooms, living room 20 feet long with two fireplaces, fireplace in dining room and bedroom; 3 acres. $110 mo. CHestnut 4502.

619 6TH ST. N.E.—Brick 6 rooms, bath; oil heat; reduc.; vacant; $6,250. WASHINGTON REALTY CO. GE. 6300.

NEARBY VA.—7 rms., 2 baths, lavatory, oil heat; $95. Decorate to suit tenant. Fulton R. Gordon, owner, 1427 Eye st. nw. DI. 5230, 8 a. m. to 9 p. m.

3963 R STREET S.E.
New, 6 rooms and bath; gas heat; semi-detached brick; $75 per month.
Thos. D. Walsh, Inc. DI. 7557

SUBURBAN RENT 60

ARLINGTON—Unfurn., 2 large rooms and kitchen; private bath and entrance; conv. location; No pets; gentile adults; $45. No Sun. calls. CH. 5508.

PARTLY FURNISHED—3-bedroom brick home; a. m. i.; small Frederick County town. Reasonable. EM. 7179.

WANTED TO RENT 63

ALEX. OR VICINITY—Unf., 3 or more bedroom house. 2 baths, maid's quarters. Convenient transportation. St. 6124.

UNFURNISHED 2 bedroom home, couple, girl 10 yrs. AD 7103 eves.

LIST YOUR SMALL D. C. HOUSES WITH US FOR RENT.
GEO. F. HANE, INC.
514 F St. N.W. NA. 3904.

MIDDLE-AGED couple desire to rent unfurnished 6 or 7-room house. No children. Permanent residents. Please send full details to Box 826, Washington Post.

NAVAL OFFICER and wife wish to rent small furnished house, Arlington or vicinity. GL. 1327.

WANTED—Unfurn. house with 3 bedrooms, dining alcove or room, porch and/or yard. 45 minutes to Justice Dept. Up to $90. AD. 6741.

OFFICES, RENT 66

DESIRABLE small suite in large office building, corner Vermont ave. and L. 1029 Vermont ave. Room 105.

FURNISHED office; private entrance; phone; centrally located; modern bldg.; $30. RE. 1771.

OFFICE SPACE

14 F st. nw., near Capitol and Union Station—Suitable for office. $100 per month.
MT. VERNON CORP.
MACHINISTS BUILDING. NA. 5536.

STORES FOR RENT 69

BETHESDA—Across from school; suitable for delicatessen, dancing or music school, $55 month.
Mrs. Christman 6700 WISC. AVE. WIs. 6649.

CORNER, suitable experienced florist. 901 Lee highway Falls Church. CLARK W. CROSSMAN, Falls Church 1246.

VACATION PLACES 72

COTTAGES on Patuxent River, 52 miles; modern, sanitary; 5 weeks beginning July 6, or weekends only. For information call NA. 4496.

—DELAWARE—

BETHANY BEACH, DEL.—Rent for July, well-equipped cottage; 4 bedrms., 2 baths, WO. 4907.

—VIRGINIA—

SUMMER guests are invited to investigate the hospitality of Hotel Woodstock, Woodstock, Va. Good food, comfortable rooms, recreations.

3-ROOM, cool, furn. cottage, nice country place, no insp.; for 2 adults. $17 month. 40 min. drive from Washington. Write K. B., Box 323, Alexandria, Va.

Thrill That Comes Once in a Lifetime

WATERFRONT, RENT 74

SCIENTISTS CLIFFS, Port Republic, Md., 4.6 miles beyond Prince Frederick—Cottages for rent by week to professional graduates; lots fishing, boating, sandy bay beach. AT. 0651 eves.

COOP. APTS. FOR SALE

N.W. LOCATION—2 rms., kitchen, bath apt., close in; reasonable. Owner, CO. 3913 after 8 p. m.

SALE INVESTMENT PROP. 81

A MODERNIZED brick house in Georgetown, excellent condition, automatic heat, electric refrigerator, open fireplace. Now rented. Will pay 10 per cent net. Cash payment $4,200. Box M-399.

WILL START building 5 detached apartment bldgs.; 6 units each; under Defense Housing. Annual rent, $3,690. Wooded lots; convenient location. Save $2,000 by buying now at $18,000 each. Completion guaranteed.
SILVER SPRING REALTY CO., INC.
8632 Colesville Road. SH. 7162.

SALE D. C. HOUSES 83

BRADLEY BLVD.

Attractive bewed stone 3-bedroom, 2-bath home, recreation room, large screened porch; beautiful setting of forest trees. House is in immaculate condition. Owner transferred to West and must sell quickly. Call Mr. Smith.
ALLIED REALTY CORP. WI. 6649.

CHEVY CHASE, D. C.

$750 CASH.
New, 6-room and 2 bath detached brick; finished attic, garage; near schools, transportation and shopping. Call EM. 1290 till 9 p. m.
F. A. TWEED CO.
5504 CONNECTICUT AVE.

CHEVY CHASE—$8,950

Brick detached, 6 rooms, 2 inclosed porches; 1 bath; desirable and convenient location. Owner, WO. 0361.

CHEVY CHASE, D. C.

New detached brick, 4 bedrooms, 2½ baths and finished attic; large living room, dining room and kitchen; recreation room space with fireplace; air-conditioned heat; garage; lot 60x160. This home is a good value. Near transportation, schools and shopping. Call EM. 1290 until 9 p. m.
F. A. TWEED CO.
5504 CONNECTICUT AVE.

WESTHAVEN

White brick Cape Cod Colonial, 6-room, 2-bath house; first-floor bedroom and bath; built-in garage; screened porch; open terrace; beautiful wooded lot.
C. ALLEN SHERWIN, 4846 Mass. Ave.
EMERSON 9122.

16th & KENYON ST. N.W.

½ block 16th st.—Detached brick home, only 5 years old, located on large wooded lot; center hall, large living room, dining room, kitchen and den; 3 bedrooms, 2 baths, stairs to storage attic; recreation room with fireplace; detached garage. The price, $15,750. Call EM. 1290 until 9 p. m.
F. A. TWEED CO.
5504 CONNECTICUT AVE.

TRADE YOUR HOUSE

for a beautiful detached 6-room, 2-bath brick home in one of the loveliest and most convenient Chevy Chase sections. These homes are on large, wooded lots, are quality built and contain all the appointments for comfort. Colonial style with detached garage. Remarkable values on today's market. Shown by appointment only. To see, call Mr. Gimmetti, DI. 3100, Beitzell, or TR. 7932 eves.

$4,500—VACANT.
Bungalow, near new Suitland office bldg.; wooded lot.
ADELBERT W. LEE
3211 Penna. Ave. S.E. Lincoln 1000.

N.W.—Close in: 4 connecting brick buildings, 65 rooms, 16 baths. Flagged garden. Fully equipped. Beautifully furnished. MI. 3724.

POSSESSION IMMEDIATELY, Chevy Chase, D. C., and nearby Va. and Md. 5 rooms and bath to 10 rooms and 2 baths, $500 to $2,000 cash. $55 to $125 monthly. FULTON R. GORDON, owner, 1427 Eye st. nw. DI. 5230, 8 a. m. to 9 p. m.

MUST SELL OR RENT

Leaving city. Vacant. Immediate possession. Have reduced price considerably. Detached corner house; 11 rooms, 3 baths. Open daily and Sunday. By owner, 4200 MILITARY ROAD, RE. 2750.

CENTER-HALL BRICK
CHEVY CHASE, D. C.

Immediate possession; unusually attractive substantial modern brick home; one short block from bus; 6 rooms, 2 baths, attic, screened porch, beautiful recreation room, extra maid's bath; nice yard with white picket fence; 2-car brick garage; good lot with trees and shrubs. Call MRS. ALLEN, DIXIE REALTY CO., NA. 8580; Sunday, RA. 6381.

NO GAS OR TIRES NEEDED
Street Cars and Busses Within One Square
Detached 7 rooms with full basement, air conditioned, oil heat, 21-foot living room, fireplace, book cases, kitchen large enough for complete breakfast set. Rear porch, yard enclosed with white picket fence. Cash required, $1250, balance on easy terms.
4622 GREENE PLACE N.W.
J. W. KATZ
EM. 3837 RE. 3628

Never Offered Before
a BRAND NEW
BRICK HOMES
$6000
BEST BUY IN WASHINGTON
- 6 rooms
- Air conditioned
- Tile bath and shower
- Full basement
- Gas range

Transportation, Stores, etc., 1 Block
Go out Nichols Ave. to Upsal, left 1 block. Corner Upsal and Horner Sts. S.E.
Upsal Development Co.
NAtional 9289 FRanklin 9235

SALE D. C. HOUSES 83

(Continued from Preceding Column.)

719 EMERSON ST. N.W.

OPEN UNTIL DARK.
Thoroughly reconditioned 8-room brick. Oil heat, 2 inclosed back porches. Large back yard and double garage. Convenient location. Immediate possession. $8,500.
KAY REALTY CO. RA. 2200.

9 NEW COLONIAL HOMES
NOW BEING COMPLETED
1 BLOCK FROM BUS
1 BLOCK FROM PARK
5800 Bk. Nebraska Ave. N.W.
6 and 7 rooms, 1¾ and 2½ baths.
$12,750 UP—TERMS
OPEN DAILY.
WAGGAMAN-BRAWNER REALTY CORP.
1700 Eye St. N.W. ME. 3860

VACANT—MOVE IN

This charming brick, near 4th and Buchanan; 6 large rooms, bath, porches, deep lot, etc. Convenient to everything. Newly reconditioned. Priced exceptionally low; $8,450; terms.
Leo M. Bernstein & Co. ME. 5400.

BE INDEPENDENT!

RAISE a flower garden—we offer a small greenhouse—RAISE a vegetable garden—we offer a large lot—RAISE chickens—we offer a chicken house—AND IN ADDITION a 3-bedroom home and a 2-car garage all for $1,000 cash and $65 per month.
"STEP IN AND LIVE"
J. WESLEY BUCHANAN, ME. 1143.

$7,850

NEAR NEW HAMPSHIRE AVE. & Q ST.
Two-story and cellar brick, front porch, 6 large rooms, bath, reception hall, hot-water heat, garage. One of the most remarkable downtown values for residential purposes. In a restricted square.
L. T. GRAVATTE
729 18th St. N.W. Realtor. NA. 0753.

4 BEDROOMS AND 2 BATHS
Detached Corner Brick Home
6916 FAIRFAX ROAD.
EDGEMOOR, MD.

In keeping with the other fine homes in this exclusive community, this home is in excellent condition and is a delightful residence for a discriminating purchaser.
Open Today 1 to Dark
Sunday 11 to Dark.
To reach—Out Wisconsin ave. to Edgemoor lane (at bank of Bethesda), turn left to Fairfax road, then left to 6916.
W. C. & A. N. MILLER DEVELOPMENT CO.
1119 17th St. N.W. DI. 4464.

GOOD NW. SECTION

Transportation, school and stores in one block. Detached, 6 large rooms, bath, h.-w. h.; $5,400; terms.
A. D. CRUMBAUGH
4908 Wis. Ave. Realtor. WO. 1-3-6-4.

WHERE IT IS ALWAYS COOL
3 LARGE BEDROOMS,
2 TILED BATHS.

This red brick center-hall Colonial home is located in one of the choice residential sections of Washington. First floor consists of large living room, dining room, kitchen, den with powder room and, side porch. Second floor has 3 large bedrooms and two tile baths. Completely finished third floor. Finished recreation room with fireplace. Attached garage. On a beautiful landscaped lot. For further details, call
MR. MATTHEWS—ME. 1143
With J. WESLEY BUCHANAN, Realtor.

COLORED—Near 1st and S sts. nw., 6 lge. rms., h.-w. h., elec., tile bath; full cellar; only $6,950, terms. DE. 1160.

HOUSES WANTED 84

ARLINGTON-FAIRFAX properties needed. List with us; sale or rent. RALPH CRAIN, 4309 Lee hwy. CH. 3259-OX. 2191.

NORTH ARLINGTON—Want 3-bedroom house with 1½ baths. State location, amount of trust if any, cash required. Write Box M-285, Washington Post.

PRINCE GEORGES CO.—Houses and farms for sale or rent. O. B. ZANTZINGER, JR., 5815 Wash.-Balto. blvd. WA. 1819.

CASH FOR HOUSES, INVESTMENTS
D C priced under $7,000 E W BAILEY
AD 4706 Write 1435 Meridian pl. nw

CALL Washington's largest buyer of D. C. property. Over 2 million dollars' worth bought in 1941. Prompt action.
LEO M. BERNSTEIN & CO. ME. 5400.

WOULD YOU LIKE TO SELL? CALL US!
WE BUY AND SELL HOMES
Whatever type home you have for sale or desire to buy, you will find our service highly satisfactory.
ARCADE REALTY CO
1420 Irving St. N.W AD. 7900.

WANTED
VIRGINIA HOMES
SALE OR RENT
Would you like to dispose of your home quickly? We have a list of desirable clients waiting.
EDWARDS REALTY CO.
6005 N. Wash. Blvd., Arlington, Va.
CH. 4733—CH. 8930.

VIRGINIA HOMES
WANTED!
Should you wish to sell your home, please phone us, we have clients waiting to buy. We can dispose of your home quickly.
J. WESLEY BUCHANAN
1501 Columbia Pike, Arlington, Va.
CHestnut 1341 or OXford 2798

SALE SUBURBAN HOUSES 86

—MARYLAND—

BETHESDA, 3 APTS.

Live in one, rent the other two, each has living room, bedroom, bath, dinette and kitchen. Large lot, 75x150, with trees and shrubbery. Owner transferred and must sell. Bargain price, terms. Call Mr. Treat.
ALLIED REALTY CORP. RE. 6121.

HYATTS., MD., 4930 Buchanan st.—Owner transferred; 7 rms. (2d fl. rented); oil heat; lot 50x190; immed. poss.; $3,250, incl. furniture on 2d floor.

SALE SUBURBAN HOUSES 86

(Continued from Preceding Column.)

—MARYLAND—

KENSINGTON VIEW, $5,750—5 rms. Cape Cod; oil heat; full basement; garage; ¾ acre, fruit trees, garden; 2 blocks bus. Phone KEnsington 361-W.

Montgomery Homes, Inc., Offers houses that are: 1, carefully planned; 2, honestly constructed; 3, on large lot; 4, in a choice neighborhood at Four Corners, Silver Spring, Md. Call SH. 6760; evenings, SH. 1218.

Northwood Park, Silver Spring
Attractive brick bungalow on wide wooded lot; modern to minute; 5 lovely rooms with large screened side porch; built-in garage. Only $7,200. Reasonable terms.
Suburban Realty. SH. 4161

Silver Spring—$7,950—$1,200 Down
New 6-room brick homes on wooded lots in restricted Northwood Park; gas heat. 431 Edgewood ave. Owner: SH. 1666-W.

SILVER SPRING
3 bedrooms and bath, 2-story brick house, full basement, porch, garage, auto. heat, just completed. $8,950. $1,200 cash, $65 mo. On transp.
COLLIER-BLADY CORP.
8632 Colesville Road SH. 3352.

SILVER SPRING.
800 Thayer Ave.
$6,750—3-room bungalow, finished attic, full basement, hot-water heat. Nice corner lot.
ROBERTS E. LATIMER.
7733 Alaska Ave. GE. 1266.

TAKOMA PARK, $5,500

3-bedroom, 2-story house, centrally located near bus, stores, schools; wooded lot with VICTORY garden in rear; an exceptional buy; only $750 cash, $45 month.
Suburban Realty. SH. 4161

5 ACRES, near Laurel; paved road; 8-room house, stable, stream in rear; elec.; house needs repair; $3,500. NA. 8095.

UNDER $4,500: $275 cash, $39 mo. till equity paid, then $25. 5-r. and b. bungalow; a. m. i.; lease to Oct. On hard road, near elec. station. 7½ miles out in Md. Part wooded; close to new big school, stores, churches. BARGAIN.

BERWYN HEIGHTS—6 r. and b.; city water, elec.; newly painted, papered. 4 lge. cor. lots, near trans.; rented $40 mo. $5,450; $750 cash, $45 mo. BIG LIST. N. E. RYON CO., NA. 7907; res., GE. 6146.

MARVELOUS VALUE

If you are looking for a new home, with large living room and dining room, modernized refined kitchen, first-floor lavatory; three nice bedrooms and tile bath on second floor; located on a beautifully wooded lot in the Bethesda area. Call us for an appointment.
GRAHAM-HALL. WI. 3250.

A REAL HOME WITH PLENTY OF GARDEN SPACE

Here is solid comfort in a very attractive 6-room home on a lot 60x260 feet deep planted to apples, plums, grapes, etc. Lots of room for that victory garden and some chickens. Brick barbecue grill in back yard. This property is in excellent condition inside and out and is priced less than $7,000. Call Mr. Williams or Mr. Grey, WIsconsin 1685, for immediate inspection.

3 ACRES

$4,500; very attractive 5-room bungalow on Route 29; bath, heat, large attic, full basement; plenty of shade and shrubbery, chicken house, hog pens; more land available; $1,000 down. JOHN BURDOPT, Colesville, Md. Ashton 3846. Open evenings.

CAPE COD—$7,950

5-room and bath brick; screened porch, recreation room; brick garage; large wooded and landscaped lot; beautiful location; 2 blocks from bus; terms arranged.
SILVER SPRING REALTY CO., INC.
8632 Colesville Rd. SH. 7162.

Spacious Suburban Home

This attractive, comfortable, redecorated home has 6 extra-large rooms; living room 24x14 opening to glassed-in, heated sun porch; has fireplace; large dining room and a roomy, well-equipped kitchen and breakfast alcove; 3 nice, big bedrooms and full tile bath; deep landscaped lot provides fine garden space for flowers or vegetables; ½ block to express bus, transportation, close to stores, about 4 blocks to new Naval Hospital. The price of $8,500 is much less than you would think. Call Mr. Williams or Mr. Grey for inspection service. WIsconsin 1685.

SOUTHERN CHARM

To the discriminating purchaser who likes to entertain and requires a spacious home, we offer this new Southern Colonial having all the charm of the old South. The home contains a large living room with fireplace, spacious dining room, black walnut paneled den and lavatory, beautifully equipped kitchen; on the 2nd floor there are 3 large bedrooms and 2 complete baths, and a very large mahogany paneled studio living room with wood-burning fireplace; finished room on 3rd floor. In the basement there is a beautiful recreation room and maid's room with private bath; 2-car attached garage; beautiful wooded lot. Located in the Bethesda area. To inspect, call—
GRAHAM-HALL WI. 3250

—VIRGINIA—

ALEX., VA., LYNN HAVEN.
Semidetached, practically new, 5-room home, inclosed yard, all improvements; 10 min. bus service to Washington; $5,690. Includes stove, refrigerator; $1,000 down. TE. 5296.

ARLINGTON—Close in. Asbestos shingles; 6 rooms, 1½ baths; h.-w. h.; garage; shady lot. $6,250. Terms and possession. Act quickly.
J. A. BAKER & CO., 1112 N. Irving St, Arlington, Va. CH. 0070. Closed Sunday.

ARLINGTON, $7,450
and if

a 6-room and bath home, will take care of your requirement—It will pay you to visit this one over the weekend. The rooms are of generous size; 3 porches, storage attic, complete with refrigerator and range, garage; beautifully wooded lot, and real honey neighborhood; near two 10c bus lines, especially convenient to War and Navy Bldgs., and only 15 min.

RIGHT AROUND HOME — BY DUDLEY FISHER

HEY, MOM! CAN I GO TO THE MOVIES WITH SAMPSON?
ASK YOUR FATHER!
CAN I, POP?
WHAT DID MOTHER SAY?
IT WOULD BE SO MUCH BETTER, IF THEY'D JUST SAY NO TO START WITH!
WELL, DON'T TAKE IT SO HARD, MYRTLE! I DON'T SUPPOSE MY MOM WILL LET ME GO, EITHER!

JOE PALOOKA — BY HAM FISHER

GEE, I LOOK LIKE A FRENCH FARM-HAND, DON'T I?
PAPA SAY 'E WORREE VERRE MUSH. EEF YOU KETCHED-- BOOM, BOOM
YOU TELL POP THAT I'M GONNA HELP 'IM OIT IN THE CROPS AN' HE SHOULDN'T WORRY
YOU ARE SO BRAVE.
NOT HALF AS BRAVE AS YOU, LITTLE MARIANNE. COME ON NOW, MISTER LE FARGE.
6-20

WINNIE WINKLE — Dollars and Sense — BY BRANNER

AH, COME RIGHT IN, MRS. WRIGHT! MADAME WILL BE DELIGHTED TO SEE YOU! GIVE ME YOUR THINGS - MAKE YOURSELF COMFORTABLE !!
WHAT'S THE MATTER WITH YOU, FATHER - HAVE YOU GONE LOCO ???
I AM MERELY IMPERSONATING A FIRST BUTLER! YOU'LL HAVE TO GET ACCUSTOMED TO BUTLERS AND MAIDS, Y'KNOW !!
GO ON, WHAT'S THE REST OF THE JOKE?
IS IT A JOKE WHEN MY DAUGHTER CAN CHOOSE BETWEEN TWO MILLIONAIRES, DAN AN' WARREN, FOR A HUSBAND ?!!!
6-20

NAPOLEON AND UNCLE ELBY — BY CLIFFORD McBRIDE

JANE ARDEN — Reg. U. S. Pat. Off. — Plug Me In — BY MONTE BARRETT and RUSSELL ROSS

6-20
JUST TAKE A LOOK OUT TH' WINDOW, NAPOLEON, AND SEE IF THAT'S MY TAXI. I'LL BE LATE FOR TH' PARTY.
Reg. U. S. Pat. Office
Dist. by Arthur J. Lafave

SUPERMAN — A Date! — BY JERRY SIEGEL and JOE SHUSTER

AS THE CHAIN SWINGS BACK AGAIN, SUPERMAN PROPELS IT FORWARD WITH ALL HIS MIGHT....
NOW TO ATTEND TO THAT COWARD WHO TRIED TO KILL LOIS!
HERE'S MY FOOT- YOU HEEL!
OWW-CH!
NOW TO GET BACK TO THE PLANET AND TELL THE CHIEF WHAT A DULL TIME I HAD.
YAWN
("DULL? IF YOU ONLY KNEW!-")
THE GIRL GOT AWAY ALIVE! BUT ONE OF THE MEN RECOGNIZED HER AS A REPORTER!
HE DID, EH? THEN WE FINISH HER OFF DEFINITELY TONIGHT!

Daily Cross Word Puzzle

ACROSS

1 Ermine
6 Engrave
10 Molt
14 Type of song
15 Fabric much used in Spain
16 Small opening
17 Informed
18 Chinese factory for foreign trade
19 Otherwise
20 Perfidious
22 Aviator
23 Plaster painting
24 Unusual
26 Decade
27 Servian prince
28 Spring
31 Surrealist
34 Lifelike
36 Complete
39 Woven fabric
40 Anyway: collog.
42 Large measures
43 Worm
44 Shade
45 Siamese coin
47 Thick
48 Double dagger
52 Performer
55 Handling
57 Tickle
58 Whack
59 Therefore
60 In the present life
61 Small case
62 Follow
63 Pitcher
64 Diamonds
65 Severe

DOWN

1 Baton
2 Citadel
3 Papal veil
4 Forms of mental torture
5 After that
6 Mimic
7 Beat
8 Group of blue pencilers
9 Mean old woman
10 Fascination
11 Hallowed
12 Irish
13 Graceful ruminant
21 Electrified particle
22 Masculine name
25 Adieu: Lat.
28 Move
29 Head
30 Heroic fliers
31 Take out
32 Chopping tools
33 Meadows
34 Restore
35 Utterance
37 Complete
38 Pair
41 Breast bone
45 Feminine name
46 Small parts
47 Endow
49 Logic
50 Encounter
51 American author
52 Pain
53 Coil into a ball
54 Weed
56 Shield
58 Plead

YESTERDAY'S ANSWER

Movies of Your Wedding
Let us make a beautiful color movie in sound of your wedding ceremony. Professional cinematographers at your service.
Call NA. 1800 for details
BYRON'S Inc.
1712 Conn. Ave.

Grin and Bear It — By Lichty

"I think the grocer takes advantage of my inexperience —he knows I'm a new bride because we don't owe him anything—yet!"

Private Lives — By Edwin Cox

THREE LITTLE WORDS

BRIEF BUT WORRITY IS THE MESSAGE OF THIS BIG SIGN IN THE OFFICE OF O.P.A. BOSS LEON HENDERSON.

PIES IN THE NIGHT

BECAUSE CONDUCTOR ARTUR RODZINSKI SKIPS DINNER BEFORE A CONCERT, HIS WIFE LOADS UP HIS BEDSIDE TABLE WITH AN ASSORTMENT OF PASTRIES. THESE THE GREAT MAN WAKES UP IN THE NIGHT TO EAT.

DEAL US OUT, MR. CHURCHILL!

FAVORITE GAME OF THE BRITISH PRIME MINISTER IS NOT BRIDGE OR GIN RUMMY, BUT SOMETHING CALLED 6-PACK BEZIQUE FOR WHICH MR. CHURCHILL HAS SUCH A PASSION THAT HE CARRIES THE CARDS WITH HIM WHEREVER HE GOES.

'Diamond Solitaire'
STARRING

CONSTANCE BENNETT
THIS NOON—AT 12:30
"Stars Over Hollywood" presents glamorous Connie Bennett in a romantic adventure thriller.
★ ★ ★ ★ ★
And at 12 noon, another half hour of dramatic delight, with Jeanne Cagney (currently in "Yankee Doodle Dandy" with brother Jimmy) starring in an original "Theater of Today" drama.
WJSV
1500 ON YOUR DIAL
Columbia's Station for the Nation's Capital
ADVERTISEMENT

Listen! with Glynn

Edmund A. Chester, C. B. S. director of shortwave broadcasting and Latin American affairs, takes pride in having won the complete, unmitigated hatred of Radio Berlin's "Paul Revere."

The latter's real name is Douglas Chandler. One of America's more voluble Fascists, he quit Baltimore about two years ago to work before Hitler's pure Aryan microphones in the German capital.

For the last week, he has been tearing his larynx to shreds in torrential denunciations of "the monstrous lies" which the Columbia Broadcasting System transmits to the globe via WCBX.

"Paul Revere," who insists he is trying to arouse "real Americans," charges C. B. S.:

(1) Told the world thousands of planes raided German munitions centers several days ago, and

(2) Added that the Allies' naval forces are getting under control the Axis submarine menace in the Atlantic.

He even awards WCBX his own special blue ribbon prize protesting that those two news items just aren't so and offend the scruples of honest men like Adolf.

Chandler, in fact, screamed over the transatlantic ether waves that he'd like nothing better than to come to New York and slug Columbia's Chester, whom he terms a "Roosevelt hireling."

Not even LaGuardia's "uniformed bandits" could stop him, he shouted —from thousands of miles away.

The Post Radio Highlights

4:30 p. m., WMAL—National track championships. Bill Stern gives the stride-by-stride story of three of the hottest events in the National A. A. U. senior championships direct from the infield at Randall's Island Stadium.

7 p. m., WJSV—Reynolds Packard, former head of the Rome bureau of the United Press, joins the war correspondents who appear on "People's Platform" for an informal discussion of the "Axis State of Mind." Emphasis is placed on the attitude and morale of the people of the Axis nations, rather than their leaders.

7:30 p. m., WRC—First Ellery Queen will have to determine how to get the golf balls, and then the gentleman sleuth and his company in crime detection wil hie to a private golf course. There they will piece together clues in the "Adventure of the Golf Murder."

8:30 p. m., WWDC—United States Marine Corps program will feature a dramatization entitled "Saga of Private Smith."

8:30 p. m., WJSV—A physician who collects gadgets that were used by quack doctors as far back as the sixteenth century, and an intrepid woman explorer who searched for, and found, the very rare giant panda, will be among the guest stars on Dave Elman's "Hobby Lobby."

9 p. m., WMAL—Summer Symphony Concert presents Dr. Frank Black directing the orchestra in the second concert of his current series.

Saturday, June 20 — Washington — Eastern War Time

WMAL 4763M-630KC	WRC 9163M—980KC	WOL 2391M—1250KC	WJSV 208M—1500KC
Today's Prelude, 6-7; Kibitzers, 7:05-9; News at 7 and 9:30; Earl Godwin at 7:45.	G. Hittenmark, 6-8:45; News, 8; at 8:05, Perry Martin; News, 8:45.	Dawn Pat. to 6:30; Brown, 6:35-8:30; News, 8:30; C'ton's News, 7:30 & 9:30.	Sun Dial, 6 to 7; News, 6:45 & 7:30; Godfrey, 7 to 9:25; News, 9.
9:00—Breakfast Club	Housewives' Music; Gardening Symphony Hall	Art Brown Homemakers News; H'makers	Nancy Dixon Food Reporter Garden Gate
10:00—News; Rogers 10:15—Children's 10:30—Frolic 10:45—Valley Boys	Homemakers Wife Saver Preview	Homemakers Mr. Moneybags Arlington on the Air	Marine Band Rabbi Gerstenfeld Mme. Ezi Shek
11:00—Alexandria 11:15—On 11:30—The 11:45—Air	The Creighton's America, the Free	Army Band	God's Country Let's Pretend
12:00— 12:15—News; 12:30—Natl. Grange 12:45—Program	News; Novelette Consumers Time Treasury Stars Devotions	News; Music Luncheon Music Children's Scrapbook	Armstrong Theater Stars Over Hollywood
1:00—Vincent Lopez 1:15—Orchestra 1:30—Singtime 1:45—Dr. J. N. Wood	Norwegian Sangerfest All Out News	Russ Hodges' Sports Page Coral Sea Tale Australian News	Country Journal Meredith Howard Vesta Exles
2:00—Fantasy in 2:15—Melody 2:30—Track and 2:45—Field Meet	Marine Band Golf Champs Track Meet	Russ Hodges News; Russ Hodges' Sports	Civic Forum News Detroit-Washington
3:00—RCAF Band 3:15— 3:30—Breese's 3:45—Orchestra	Sketches Air Youth Campus Capers News	News; Sports Russ Hodges Hay Burners	Baseball Game
4:00—Club Matinee 4:15— 4:30—Track Meet 4:45—War Parade	Pan-American Holiday Track Meet Golf Champs	Russ Hodges Aqueduct Races Sports	Races
5:00—WMAL's 5:15—Little 5:30—Show 5:45—Hawkins' Or.	Musicade	To Be Announced	Matinee at Meadowbrook
6:00—News; Songs 6:15—Lum 'n' Abner 6:30—Variations 6:45—Ed. Tomlinson	News; Musicade Musicade Art of Living Musicade	Prayer-News-Spts. Anchor's Aweigh News; Music Syncopations	Sports; Frau. Hunt News Labor News News of War
7:00—Message of Israel 7:15— 7:30—Tommy 7:45—Dorsey's Or.	Webster Says Ellery Queen, Detective	Kuhn's Orch. Hoff's Orch. Sec. Patterson Inside of Sports	Peoples Platform Civilians War Dr. Ravinowitz
8:00—The Green 8:15—Hornet 8:30—Swop 8:45—Night	"Able's Irish Rose" Truth, or Consequences	American Eagle Club Californic Melodies	Guy Lombardo's Orchestra Hobby Lobby; News
9:00—NBC 9:15—Summer 9:30—Symphony 9:45—J. McDonald	National Barn Dance	America Loves a Melody	Your Hit Parade Saturday Night
10:00—Believe It 10:15— or Not 10:30—Stag Party 10:45—	Sport—Bill Stern Labor for Victory Ted Steele's Studio Club	Ray Grum Swing Tropical Serenade Hitler & Business	Serenade Talks Music Cleveland Orch.
11:00—News 11:15—Cavaliers Or. 11:30—Heatherton's 11:45—Orchestra	News; Music Olmsted Stories Hospitality Time	Interlude; News Byrnes' Orch. Holmes' Orchestra	News Arch McDonald's Moon Dial Jurgen's Orch.

250W—WINX—1340KC

6:00 Jerry Strong	12:30 Varieties for Victory	6:30 Dinner Music
6:30 Morning Offering	1:00 News; Tony Wakeman	6:45 Baptist Church
6:45 Jerry Strong	1:15 U. S. Marine Corp	7:00 Money Calling
7:00 News; Jerry Strong	1:30 Tony Wakeman	7:30 Swing Away
8:00 News	2:00 News; Tony Wakeman	8:00 News
8:05 Jerry Strong	2:00 News; Tony Wakeman	8:15 Guest Night
9:00 News	2:15 Aqueduct Races	8:30 Band of the Week
9:15 In the Grove	3:30 Tony Wakeman	9:00 News; Concert Hour
9:30 Bob Callahan	3:45 Tony Wakeman	9:30 The Bible Way
10:00 News; Time for Music	4:00 News; Tony Wakeman	10:00 News; Sports
10:15 In the Grove	4:15 Aqueduct Races	10:15 Bert Hirsch
10:30 Traffic Court	5:00 News; Spotlight	10:30 Night Club
11:00 News; Music	5:15 Rhythm Rodeo	11:00 News; Strike Up the Band
11:30 March on Marines	5:30 What's Cookin'?	12:00 News; Nitecaps
11:45 American Red Cross	5:45 News Roundup	1:00 Music and News Until 3 A. M.
12:00—News; Music	6:00—Tony Wakeman	
12:10 Alohaee	6:15 Vocalisms	

250W—WWDC—1450KC

8:00—Pete Harkins	10:45—Hollywood Camera	8:00—In Town Tonight
8:15—A.P. News at 8 Minutes of the Hour Throughout the Day	11:00—Dizzy Digest	9:30—Music
	11:15—Rosebud Jr. Chorus	7:00—Toastmaster's Table
	11:30—Music	7:30—Sports
8:45—Devotions	12:00—Dixieland Jamboree	7:45—Music
7:00—Pete Harkins	1:00—Concert Orchestra	8:00—Bible Quiz
7:15—Grandstand	1:30—Sweet and Swing	8:30—U. S. Marine Corps
7:30—Rambler	1:45—Pianist	8:45—Music
8:00—D C Dollars	2:00—Concert Hour	9:00—Jump 'n Jive
8:30—Pete Harkins	3:00—Jesters	10:00—Salvage Committee
9:00—Sing for Your Breakfast	3:15—Music	10:15—Interlude
	3:30—Aloha Land	10:30—WPA
9:15—Meredith Smith	3:45—Music	10:45—Music
10:00—Music	4:00—1480 Club	11:00—Washie Hatcher Or.
10:15—Town Crier	5:30—News	Vocalizations
10:30—John Seagle, Hymns	5:45—Sports—Carson	12:00—Midnight—Sign Off

TODAY in Washington

Births

Lorenzo and Margaret Addison, girl.
Edward and Ruth Andrews, girl.
Roy and Juanita Armbrister, twin girls.
Walter and Dorothy Arwood, jr., girl.
Rudolph and Eugenia Benevento, boy.
Cletus and Jewel Brunback, twin boys.
James and Ruth Burrus, boy.
Kenneth and Ruth Colgan, girl.
John and Anne Conrad, boy.
Lawrence and Catherine Dixon, boy.
Soloman and Evelyn Fine, boy.
Clarence and Carolyn Flatt, girl.
Earl and Claudia Foote, girl.
William and Lucille Gibbons, girl.
Hunter and Margaret Harris, jr., boy.
William and Anna Heinz, boy.
Ralph and Ardine Helm, boy.
William and Ruth Herrod, girl.
James and Beatrice Holt, jr., girl.
Paul and Edith Jenner, girl.
Charles and Emma Livelsberger, boy.
Edwin and Alice Mallory, girl.
Horace and Mary Masters, boy.
Charles and Mildred Nelson, boy.
Ralph and Dolores Peterson, girl.
Aubrey and Jean Price, girl.
Lloyd and Dora Rapka, boy.
William and Rollande Roberge, boy.
Mark and Rose Rossen, boy.
Julius and Vercie Simon, boy.
Nelson and Isabel Steenland, girl.
William and Margaret Strassberger, girl.
John and Anna Stay, girl.
Stewart and Ruth Roberts, girl.
Francis and Elmira Shea, girl.
Frank and Claire Washe, girl.
Erwin and Mary Whitcomb, girl.
John and Mary White, boy.
Donald and Jean Wiley, girl.
William and Phyllis Yelverton, boy.
William and Ruth Battle, boy.
William and Beatrice Bell, boy.
Claudie and Aratha Brown, boy.
Robert and Edna Carter, girl.
John and Yvonne Duncan, boy.
James and Elizabeth Fleschen, girl.
Samuel and Mamie Green, girl.
Thomas and Sara Harley, girl.
Thomas and Louise Jennings, boy.
Robert and Sarah Lee, boy.
Wilbert and Dorothy Lewis, boy.
Pleasant and Maria Morrow, boy.
Charles and Lillian McWilliams, girl.
Robert and Mable Page, girl.
Howard and Mary Norris, boy.
George and Agnes Saunders, boy twins.
Ernest and Corinne Smith, boy.
Llwellyn and Theresa Thomas, boy.
James and Ruby Tilley, boy.
Wendell and Ella Tuckson, boy.

Deaths

Isabelle R. Elliott, 83, St. Elizabeths Hosp.
Margaret A. Farson, 81, 4416 7th st. nw.
Mary J. Boarmoan, 68, Thomkinsville, Md.
Lotta M. Meredith, 88, 1329 Irving st.
Sondre N. Dahl, 87, 612 Sheridan st. nw.
Elmer Schultz, 41, 2518 17th st. nw.
Lilly Korn, 40, 1008½ 6th st. ne.
Charles P. Drew, 24, 223 R st. ne.
Robert Windsor, 19, 744 8th st. nw.
William H. Priest, 86, 1328 R st. nw.
Lula Wilkerson, 72, 1905 Gallaudet st. ne.
Annie Mason, 69, 218-B Half st.
Andrew Coleman, 62, 1524 Marion st.
Dorothy Dockins, 46, 3111 40th st. ne.
Leon Lindsay, 44, 727 Delaware ave. sw.
Joseph S. Plater, 11, Benedict, Md.
Infant Gwynn, 18 days, 314 D st. sw.

Marriage Licenses Issued at Rockville

Edward Chase, 19, and Mary Foreman, 21, both of Washington.
Stanley Joseph Kuk, 29, and Elizabeth Bon Carosky, 25, both of Washington.
Joseph Albert Giardina, 38, and Margarey Mae Theakos, 34, both of Washington.
Benny Pumphrey, 35, Washington, and Edith Menter, 33, Baltimore, Md.
Edward MacCutcheon, jr., 26, Washington, and Jean Miller Loeffler, 19, Silver Spring, Md.
William Anthony Hughes, 33, and Effie Trittipoe, 23, both of Washington.
Paul Aronstein, 40, and Lorraine Hardy, 27, both of Washington.

What's Going on and Where

Meetings

Federation of Citizens Associations, District Building, Post Square, 8 p. m.
Executive Committee Association of Land-Grant Colleges and Universities, 9 a. m.
Advisory Committee, Ice Manufacturers, Mayflower Hotel, 10 a. m.

Banquets

Lambda Sigma Delta, dinner-dance, Hamilton Hotel, 8 p. m.
Aeronautical Chamber of Commerce, Mayflower Hotel, 7 p. m.

Dances

Senior Membership. Service men admitted without charge.) Jewish Community Center, 9 p. m.
Interior Department Recreation Association, Wardman Park Hotel, 9:30 p. m.
Alpha Theta Chi Sorority, Wardman Park Hotel, 10 p. m.
Delta Theta Phi Fraternity, Carlton Hotel, 10 p. m.

Music

Twilight Musicale, Washington Chapel, Sixteenth and Columbia Road Northwest, 8 p. m.
Loew's Cadet Band, Montrose Park, 9:30 a. m.

Tea

Washington Hood College Club, 10 Franklin Street, Kensington, Md., 6 p. m.

Concert

TWILIGHT MUSICALE, Washington Chapel, Sixteenth Street and Columbia Road
D. Sterling Wheelwright, Organist.
Edna C. Wheelwright, Soprano.
8 P. M.

"The Curfew" ..... Horsmann
"Toccata and Fugue in D Minor" ..... Bach
"By the Waters of Minnetonka" ..... Lieurance
"Minuet" ..... Beloni
"To a Wild Rose" ..... MacDowell
Hymn reverie, "Though Deepening Trials" ..... Arranged
"An Old Melody" ..... Arranged
Voice, "Dreams" ..... Warner
"Do Not Go, My Love" ..... Hageman
"The Lost Chord" ..... Sullivan

Contract Bridge

"I should like to ask you a question on bidding," writes C. D. "These are the North-South hands:

♠ A K 8 6
♡ 8
◇ None
♣ A K Q 9 7 6 4 2

♠ J 10 7 5
♡ Q J 9 7 6 3
◇ Q J
♣ 3

The bidding has gone:

West	North	East	South
1 ◇	3 ♣	Pass	3 ♡
Pass	3 ♠	Pass	4 ♠
Dbl.	6 ♣	Pass	?

"What should South respond?"

We see no reason for South taking any action at this time. He signified trump support with his bid of four spades. When North takes out the double to six clubs he assumes full responsibility for the contract, and as he has taken charge, he can expect nothing further from his partner.

Six clubs cannot be made unless the spade queen lies doubleton, since declarer cannot enter dummy for a finesse. With West long in spades, which is certainly likely from the double, North must lose a heart and a spade. Five clubs is North's best bid. This contract is almost laydown.

A better first bid by North would be two diamonds over one diamond, a forcing-to-game bid indicating no diamond losers.

Graduate Nurses Agree to Serve On Hospital Duty

The private duty unit of the District Graduate Nurses' Association is ready to launch a rotating service plan designed to relieve the nursing shortage in local hospitals.

Miss Edith Beattie, executive secretary of the association, said members have formed a panel by which each nurse agrees to do floor duty in a hospital for one month each year at the hospital's prevailing rate of pay. Average salary of hospital nurses here is about $85 a month.

According to Miss Beattie, 1,019 of the association's members are private duty nurses, who receive $6 for an 8-hour day and $9 for 12 hours. Virtually all of those who are physically able to do the more rigorous type of hospital work have volunteered, said Miss Beattie.

Miss Beattie said the panel plan will be presented to the hospitals for approval.

The Weather

Today's Sun and Tide Table

	A.M.	P.M.
Sun rises... 5:42 | High tide..	1:12	1:32
Sun sets.... 8:37 | Low tide..	7:36	7:59

Weather Conditions

U. S. Dept. of Commerce, Weather Bureau. Friday, June 19, 1942—8:30 E. W. T.

Forecasts

For the District of Columbia—Somewhat higher temperature with afternoon showers; Saturday gentle winds.

For Maryland—Scattered showers or thunderstorms; somewhat higher temperature Saturday.

For Virginia—Scattered afternoon thunderstorms Saturday; continued warm.

Local Weather Report

Temperatures—Highest, 84; lowest, 65.

Departures From Normal

Accumulated excess of temperature since January 1, 1942, 516 degrees.
Excess of temperature since June 1, 1942, 62 degrees.
Accumulated deficiency of precipitation since January 1, 1942, 8.23 inches.
Deficiency of precipitation since June 1, 1942, 2.07 inches.

Temperatures	Lowest last 24 hrs.	Highest last 12 hrs.
Washington, D. C.	65	86
Atlanta, Ga.	69	90
Boston, Mass.	79	84
Buffalo, N. Y.	59	78
Chicago, Ill.	57	86
Cleveland, Ohio	62	84
Denver, Colo.	55	83
Detroit, Mich.	66	85
Fort Worth, Tex.	74	95
Kansas City, Mo.	64	85
Louisville, Ky.	63	94
Memphis, Tenn.	73	90
Miami, Fla.	75	90
Minneapolis-St. Paul, Minn.	55	80
New Orleans, La.	73	87
New York, N. Y.	66	90
Philadelphia, Pa.	66	86
Pittsburgh, Pa.	66	82
St. Louis, Mo.	68	87

Applications for Marriage Licenses

Lewis E. Williams, 26, 3019 Sherman Avenue Northwest, and Charity W. Diggs, 23, 772 Rabent Street Northwest. The Rev. E. C. Smith.

Leon Rambert, 36, 806 M Street Northwest, and Martha Brown, 30, 4519 Clinton Street Northwest. The Rev. William McKinley Brown.

Robert N. Hampton, 24, 61 N Street Northwest, and Kimatse Talley, 22, 1803 Second Street Northwest. The Rev. Elder L. Michaux.

Joseph J. Morgan, 35, and Mabel R. Thompson, 26, both of 2940 Mills Avenue Northeast. The Rev. Raymond L. Wolven.

Thomas J. Cureton, 22, 1807 Riggs Place Northwest, and Kimatse Payne, 18, 2252 Ontario Road Northwest. The Rev. Ernest C. Smith.

Clarence E. Thomas, 22, 2714½ P Street Northwest, and Katherine Dunn, 21, 317 H Street Southwest. The Rev. Samuel G. Smith.

John A. Klauer, jr., 28, 1600 Sixteenth Street Northwest, and Elizabeth A. Blackledge, 25, of Huntington, N. Y. Judge Robert E. Mattingly.

John T. O'Toole, 25, 1319 Harvard Street Northwest, and Lorraine L. LaMotte, 23, of St. Paul, Minn. The Rev. J. J. Gosdy.

Herbert V. Clements, 21, 308 D Street Southeast, and Ivy B. West, 18, 1406 T Street Southeast. The Rev. John C. Ball.

Leonard E. Tyler, 42, 1133 New Jersey Avenue Southeast, and Eiva E. Remson, 23, 919 Otis Street Northwest. The Rev. John Briggs.

Gustav E. Gahrmann, 18, 467 I Street Northwest, and Eileen A. McGuilty, 18, 416 Sixth Street Northwest. The Rev. L. J. Shehan.

Richard N. Starr, jr., 24, 3823 Twenty-seventh Street Northwest, and Drusilla T. Edelin, 25, 717 L Street Northeast. The Rev. Bernard Braskamp.

Edward D. Simms, 19, 1313 Union Street Southwest, and Mildred V. Washington, 19, 2323 Virginia Avenue Northwest. The Rev. B. H. Whiting.

Girard H. Kroon, 22, and Helen V. Fletcher, 17, both of 5238 Sherrier Place Northwest. The Rev. Auther C. Day.

Beverly C. Beach, 40, and Mary B. Swartwout, 37, both of 3507 W Place Northwest. The Rev. J. L. Fendrich, jr.

John F. Cofer, 21, 934 Fourth Street Southwest, and Rutherbell Evans, 18, 909 I Street Northeast. The Rev. A. B. Fisher.

Charles G. Dern, jr., 25, 903 K Street Northeast, and Dorothy M. Gangloff, 20, 2727 Bladensburg Road Northeast. The Rev. James Malloy.

Richard J. Perkins, 43, 2624 Eleventh Street Northwest, and Lucille Estele, 42, 916 S Street Northwest. The Rev. R. D. Grymes.

Beverly M. Tyler, 36, 52 Quincy Place Northwest, and Cinnica E. Pettiford, 23, of New York City, N. Y. The Rev. Ernest J. Green.

Marvin N. Hunter, 33, of Arlington, Va., and Jessie K. Fitzgerald, 31, of Indian Trail, N. C. The Rev. James H. Taylor.

Richard L. Francis, 19, and Beatrice Staten, 17, both of 1463 Swann Street Northwest. The Rev. S. L. Michaux.

John D. Cadott, 23, United States Army, and Dorothy K. Moore, 23, of Newark, N. J. Judge Robert E. Mattingly.

Clifton A. Mann, 20, 1114 P Street Northwest, and Muriel D. Matthews, 18, 1111 Fairmont Street Northwest. The Rev. Walter H. Brooks.

James C. Berroum, 24, United States Army, and Dallie M. Fritter, 20, 4906 Ninth Street Northwest. The Rev. James F. Rodgers.

Charles O. Stout, 35, United States Army, and Juanite L. Kidd, 23, 3021 Sherman Street Northwest. The Rev. J. T. Bailey.

James G. Varn, 23, and Margaret E. Havers, 21, both of 916 H Street Northwest. The Rev. C. W. Crawford.

Willis R. Ledman, 37, 3621 Newark Street Northwest, and Margaret G. Kelly, 31, 1848 Kalorama Road Northwest. The Rev. Edward H. Pruden.

Charles H. Covington, 22, U. S. Army, and Edna M. Collins, 25, 1217 Fairmont Street Northwest. The Rev. J. C. Beckett.

Richard S. Rich, 21, 40 New York Avenue Northwest, and Pauline M. A. Cain, 28, 924 Fourteenth Street Northwest. The Rev. John W. Austin.

George L. Trotter, 24, and Ellen M. Beasley, 22, both of Petersburg, Va. The Rev. William H. Brown.

Woodrow W. Price, 24, and Marcellar Goins, 26, both of 117 E Street Southeast. The Rev. Luther Hughes.

Arthur N. Shingler, 27, 123 L Street Northwest, and Mary F. Wimbish, 19, 1109 Twelfth Street Southeast. The Rev. W. R. Rembert.

Charles L. Mangers, 20, 3030 G Street Northwest, and Bernadette Terrien, 20, 310 Hamilton Street Northwest. The Rev. William J. Sweeney.

Jack Baker, 21, 1727 Hobart Street Northwest, and Helen E. Lanham, 22, 1373 K Street Southeast. The Rev. C. C. Day.

William L. Porter, 24, 733 Catherine Street Northeast, and Mae C. Hill, 21, 5510 Linwood Street Northeast. The Rev. George L. Washington.

James D. Henry, jr., 19, 121 Adams Street Northwest, and Lottie P. Leigh, 20, 127 Adams Street Northwest. The Rev. Andrew Fowler.

Morman L. Quimby, 24, Dover, N. H., and Jeannette L. Marcoux, 19, 323 Eighteenth Street Northeast. The Rev. E. A. Lckett.

Raphael G. Kazmann, 25, 1404 Tuckerman Street Northwest, and Mary C. Beem, 24, 1345 Tuckerman Street Northwest. The Rev. Robin Gould.

Orville T. Myers, 35, and Mosella C. Smith, 29, both of 3141 P Street Northwest. The Rev. Calvin H. Winquert.

George F. Lee, 24, and Rena M. Goode, 18, 317 R Street Northwest. The Rev. Robert J. O'Connell.

Joseph P. Cunningham, 27, 220 Second Street Southeast, and Fretta N. Brigmann, 21, 413 Second Street Southeast. The Rev. C. W. Nelson.

Thomas H. Washington, 20, 1525 B Street Northeast, and Margaret E. Hood, 17, 215 Sixteenth Street Northeast. The Rev. Louis G. Troch.

Anthony D'Ontrio, 39, 813 Massachusetts Avenue Northeast, and Daisy E. Shelton, 35, 1235 G Street Northeast. The Rev. John C. Ball.

James M. Walker, 22, 715 Sixth Street Northwest, and Elma P. Rawley, 19, 316 E Street Northeast. The Rev. E. P. McAdams.

Samuel F. Hohl, 23, and Rita L. Nester, 18, both of Arlington, Va. The Rev. E. E. Richardson.

TERRY AND THE PIRATES — Blames Shame on Dames — BY MILTON CANIFF

6-20
IS MR. NIP-NIP SLEEPING, MUZZ?
YES, MERRILY, DARLING, NIP-NIP IS SLEEPING!... WE MUST GO AWAY AND NOT DISTURB HIM...
FOR NUMBERLESS HOURS NORMANDIE AND MERRILY STUMBLE ON... SKIRTING AREAS WHERE JAPANESE TROOPS MIGHT BE ACTIVE...
WILL WE EVER EAT AGAIN, MUZZ?
OF COURSE, MERRILY — PERHAPS WE'D BETTER REST HERE FOR A MOMENT!
WHAT'S THAT BIG KNIFE FOR, MUZZ?
NIP-NIP GAVE IT TO ME BEFORE THE SAILORS CAME, DEAR!... HE WAS A VERY FAR-SIGHTED MAN!
AT THIS MOMENT...
WHAT MANNER OF TURTLE'S EGGS ARE YOU TO ALLOW A RABBLE OF WOMEN TO BLUDE YOU! SCOUR THE HILLS WITH TWO-MAN PATROLS UNTIL ALL ARE CAUGHT!

MARY WORTH'S FAMILY — BY DALE ALLEN

WELL--MY FUTURE SISTER-IN-LAW! I THOUGHT YOU'D GET HEP TO YOURSELF!
THIS IS MY FRIEND, MRS. WORTH, MR. MANDOLA!
I'LL SPEAK PLAINLY, SIR! ARE YOU USING AN INNOCENT LETTER AND PHOTO TO FORCE MRS. BLACKSTON TO ANNOUNCE YOUR ENGAGEMENT TO BABS?
6-20-42
CHECK, GRANDMA!-- BUT THIS LETTER AND PICTURE DON'T LOOK SO INNOCENT!
I THINK YOU'D BETTER GIVE THEM TO ME!
DO I LOOK THAT DUMB? YOU GET 'EM WHEN THE ANNOUNCEMENT IS MAILED--- NOT BEFORE!
SUPPOSE YOU DISCUSS THAT WITH ANOTHER PERSON--BARBARA'S FIANCE!

MICKEY FINN — New Trial! — BY LANK LEONARD

THAT CAB JUST PULLING AWAY FROM THE OTHER CORNER, VINNIE! — HE'S IN IT!!
OKAY
DON'T LOSE HIM!
I WON'T!
IT'S NOT THE PET SHOP, TONIGHT, MICKEY! HE'S HEADING DOWNTOWN
6-20

MR. AND MRS. — The Voice With the Smile — BY ARTHUR FOLWELL and ELLISON HOOVER

DIXIE DUGAN — A Note — BY J. P. McEVOY and H. J. STRIEBEL

DON'T DOOSE THAT! (GASP)
I'M SORRY I FRIGHTENED YOU
WEREN'T YOU OUTSIDE BY THAT BIG HEDGE A MINUTE AGO?
NO! I'VE BEEN WAITING HERE FOR YOU TO ARRIVE AND DOZED OFF— (YAWN)— WELCOME (YAWN)
OH, THEN YOU'RE MR. RAY, OWNER OF THIS ESTATE
NO—I'M AN EMPLOYEE! MR AND MRS. RAY LEFT HERE SUNDAY—I'M TO MEET THEM AT THEIR NEW PLACE
OH, I SEE! MA—WE MIGHT AS WELL UNPACK
UH—JUST A MOMENT, PLEASE—MRS. RAY LEFT THIS NOTE TO READ BEFORE YOU MAKE YOURSELF AT HOME!

DON WINSLOW OF THE NAVY — First Check — BY FRANK V. MARTINEK

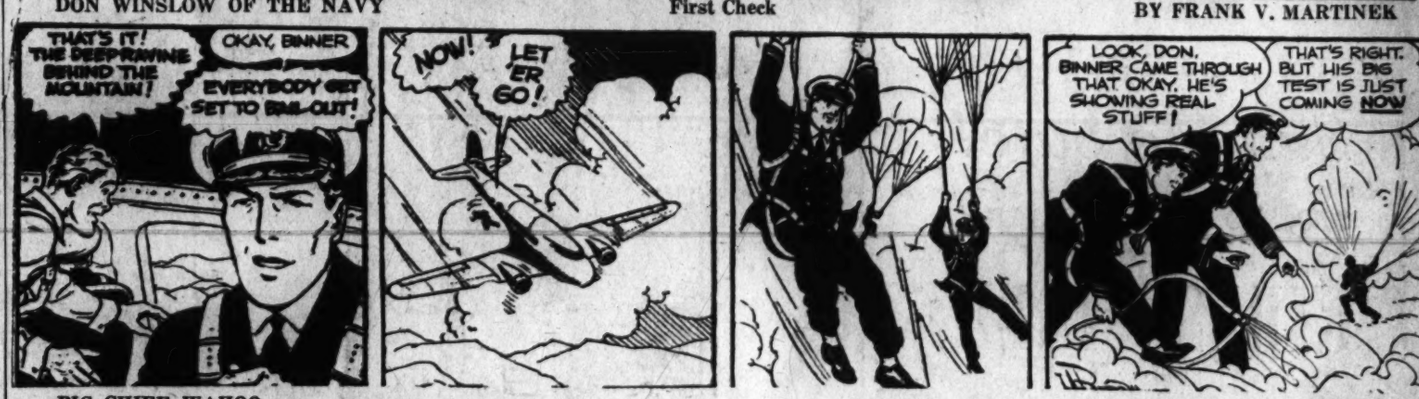
THAT'S IT! THE DEEP RAVINE BEHIND THE MOUNTAIN!
OKAY, BINNER
EVERYBODY GET SET TO BAIL OUT!
NOW! LET 'ER GO!
LOOK, DON, BINNER CAME THROUGH THAT OKAY. HE'S SHOWING REAL STUFF!
THAT'S RIGHT. BUT HIS BIG TEST IS JUST COMING NOW

BIG CHIEF WAHOO — BY SAUNDERS AND WOGGON

BACKS TO THE WALL, STEVE AND WAHOO ARE BRACED FOR THE ENEMY'S BAYONET CHARGE, WHEN THE OLD FORT SUDDENLY SHUDDERS! --THERE IS A ROAR THAT COMES FROM THE VERY DEPTHS OF THE EARTH ITSELF!!
WAHOO! THE VOLCANO! IT HAS COME TO LIFE!!
BUT THERE'S NO CHANCE TO ESCAPE! WE'VE ONLY TRADED ONE FORM OF CERTAIN DEATH FOR ANOTHER--!!
THROUGH THAT HOLE, CHIEF!--RUN!! WE'VE STILL GOT A CHANCE!!
BUT EVEN AS STEVE SPEAKS, A VAST CRACK RIPS ACROSS THE COURTYARD--AND THE FURY OF THE WRITHING EARTH GIANT TOPPLES THE OUTER WALL!

DONALD DUCK — Creating a Demand — BY WALT DISNEY

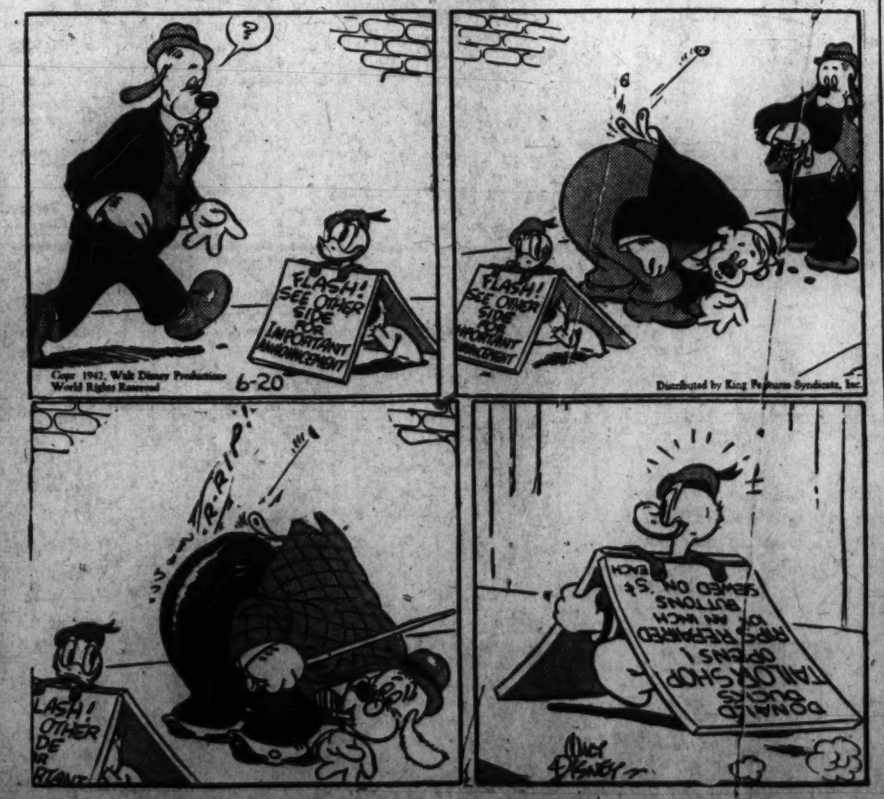
?
FLASH! SEE OTHER SIDE FOR IMPORTANT ANNOUNCEMENT
6-20
Copr. 1942, Walt Disney Productions World Rights Reserved
Distributed by King Features Syndicate, Inc.
R-R-I-P!
DONALD DUCK'S GAG SHOP OPENS! PRESS PREPARED OF AN EACH BUTTONS SENSED ON $2

KING OF THE ROYAL MOUNTED

YOU SAY THE BRIEF-CASE WITH THE BANK'S MONEY ISN'T IN THE PLANE, AURORA?
NO, M'SIEU, LE KING!
YOU, NITRO—
YES! YOU'VE CAUGHT ME. BUT YOU'LL NEVER GET THE $50,000! I CHUCKED IT OUT OF THE PLANE!
OFFICER, TAKE CHARGE OF THIS PRISONER--I'VE GOT TO FIND THAT MONEY!
NEXT WEEK! "MONEY FROM HEAVEN!"

Teens! We 'Doo-d' It! A Sale for You!

SUMMER SUITS & SLACK SETS

Lace-frilled white organdie collar and cuffs—exquisite high-lights on a checked dotted Swiss dress....2.29

Irish-crochet-type lace gives a luxury air to this white-sprigged pastel dimity dress. 2.29

THE TWO FASHIONS TEENS LOVE "BETTER THAN LIFE"

What a Teen turn-out it will be! For—as Red Skelton would say—"We doo-d it!" In *one* single slickeroo of a sale, we bring you the two fashions Teens say they love "better than life"—SUMMER SUITS AND SLACK SETS. And not just one style in each, either—but two models in both groups! The *summer suits* include pleated skirt, zip-closing, woven cotton seersucker in red, blue or brown stripes on white, as well as pleated skirt spun rayons in luscious pink, maize, beige or aqua—with sleek long jackets and a flash of white at the collar. The *slack suits* include the saddle-stitched model sketched in red, green or blue spun rayon as well as a Luana Cloth (spun rayon) patch-pocket, zip-closing style in red, blue, beige and brown. Sizes 10 to 16. *Teen Shop, Second Floor, F St. Building.*

Teen's beloved playmate: Saddle-stitched slack set in spun rayon, in eye-opening colors. Sizes 10 to 16, **3.88**

Teen pet: Woven seersucker suit with figure-flattering jacket. A dunkable darling with cool, short sleeves. Sizes 10 to 16 .....**3.88**

White flashes on collar, pockets and cuffs of spun rayon suit in luscious pastels. Sizes 10 to 16, **3.88**

Sample Sale!

2.99, 3.99 and 4.99 VALUES

GIRLS' FINER DRESSES

2.29

Lovelier fabrics, finer finishing and superior workmanship—only because one of our better makers let us have this exciting group of samples for this special event. Handkerchief lawns (when have you seen these at 2.29?), linens, chintz, Spun Lyn (rayon) and airy dotted Swiss. Luxury details: dainty simulated pearl buttons, eyelet embroidery, laces, ric rac, piping. Not every size in every style but wonderful choosing in the group—sizes 7 to 14 (some styles in 7 and 8 only). *Girl's Shop, Second Floor, F Street Building.*

The Store of Nationally Famous Fashions

The Hecht Co.

F STREET, 7th STREET, E STREET

NATIONAL 5100